

Instrument Matching Game

An orchestra is made up of instruments from the woodwind, brass, percussion, and string families. Match the image of each instrument to its name. After solving the game, listen for each instrument in Schubert's "Unfinished" Symphony.

1.

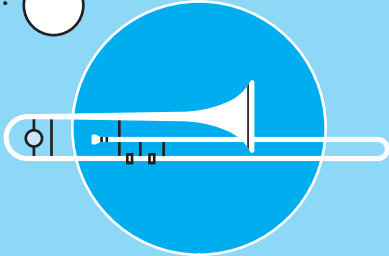

I am a low-pitched instrument, and I have a long slide that moves to change my notes.

2.

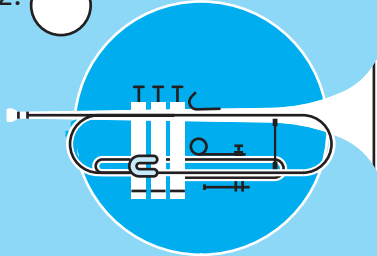

I am the highest-pitched instrument in the brass family, and my tone is bright and loud.

3.

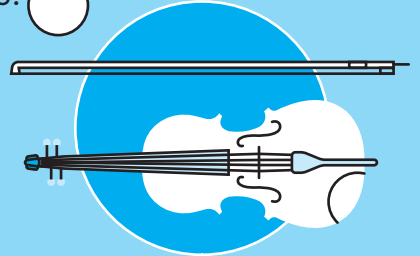

I am the highest-pitched instrument in the string family, and my sound is bright.

4.

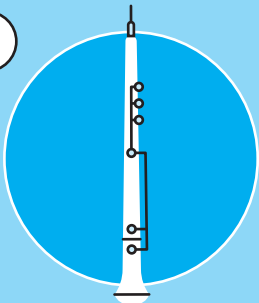

I am a double-reed instrument. I make a bright and biting sound.

5.

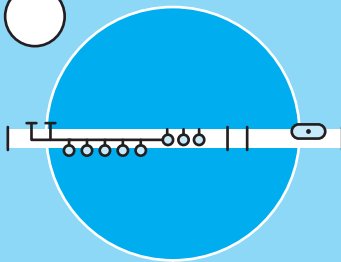

I am one of the highest-pitched instruments in the woodwind family and my sound is airy.

6.

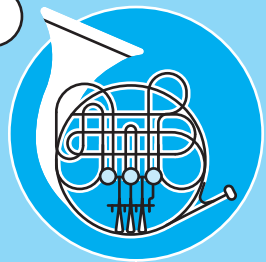

I belong to the brass family, and my tone is warm and brilliant.

7.

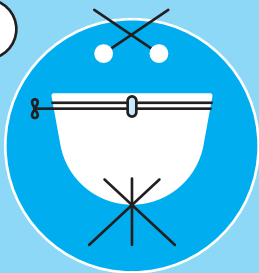

I am in the percussion family. The pitch of my drums can be adjusted with a foot pedal.

8.

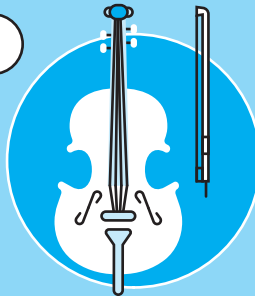

I am a low-pitched string instrument, but not the lowest. I have a warm and round tone.

9.

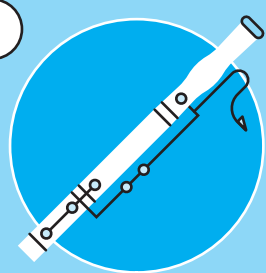

I am a low-pitched instrument in the woodwind family, and I make a buzzing sound.

INSTRUMENT BANK

A Flute

B Oboe

C Bassoon

D Horn

E Trumpet

F Trombone

G Timpani

H Violin

I Cello