San Antonio Museum of Art

2012-2013

ANNUAL REPORT

WARE-HOUSE

TABLE OF CONTENTS

Adad Hannah
Canadian, born 1971
The Encounter, 2012
HD Video, 7 minutes, 1 second
Gift of the artist, 2012.30

Letter from the Director	5
The Year in Numbers	6
Board of Trustees, Staff, and Volunteers	9
Exhibitions	13
New Acquisitions	18
Loans to and from the Collection	43
Education	44
Members and Donors	46
The Business of the Museum	50
Financial Statements	60

THE SAN ANTONIO MUSEUM OF ART IS...

WHERE EAST MEETS WEST
AND
ANCIENT MEETS MODERN.

OUR CITY'S CLASSROOM.

A PLACE OF WONDER AND DELIGHT.

CHANGING THE WORLD
ONE MUSEUM VISITOR AT A TIME.

Director Katie Luber and Mayor Julián Castro celebrate the Festival of Eid on the grounds of the Museum, August 2013.

Dear Friends,

Our museum has arrived on the national stage.

Last year, we received a prestigious $500,000 grant from the Andrew W. Mellon Foundation. The grant supported hiring a Curator of American Art who also serves as Chief Curator, a position generously endowed by Marie Halff in honor of her late husband.

But it was not just a grant. It was a sign of our growing importance as an art museum, as well as recognition by the Mellon Foundation, one of the most distinguished supporters of the arts in America, of our potential to make a difference to our community. And serving our community we are.

We increased attendance by 29%, membership by 52%, and the number of students served by 35%. At the beginning of the 2013-14 school year, our custom School Partnership Program expanded from two to seven schools. This innovative and effective education program puts us squarely in the ranks of national museum leadership.

Last year, through twelve special exhibitions, we brought the world to San Antonio. From *Pasión Popular: Spanish and Latin American Folk Art from the Cecere Collection* to the *Jameel Prize: Art Inspired by Islamic Tradition*, from *Aphrodite and the Gods of Love* to *Lethal Beauty: Samurai Weapons and Armor*, our diverse exhibitions complemented the breadth of our collections, which span the globe and five thousand years of history.

With 467 programs and events including lectures, concerts, book seminars, and Art Parties, we lived our story of serving a diverse community. New for the youngest children: Art Crawl and Playdates. And with the publication of *Black & Blanco!* and *Animal Amigos!*, a collaboration with Trinity University Press and the San Antonio Public Library Foundation, we completed our series of five award-winning Arte Kids English/Spanish board books featuring works in the Museum's collections.

As attendance grew last year, we improved the visitor experience with a spiffed-up Great Hall, a prominent new Information Desk, and attractive directional signage and graphics. We also launched our ambassador program, a rotation of *all* staff—from Director to Administrative Assistant—to greet visitors during our busiest hours. The experience has proved equally valuable for staff as for visitors, as we learn firsthand who our visitors are and how we can serve them better.

Our mission to be a gathering place—a community art hub that is welcoming to all people—allows us to create a museum without walls that broadens perspectives through nationally and internationally important exhibitions. We improve the quality of life for our neighbors, our city, and our region. Our Museum is leading, and we are on the national stage for twenty-first century museums in America.

Katie Luber

Katherine C. Luber, Ph.D.
The Kelso Director

HIGHLIGHTS: THE YEAR IN NUMBERS

In the past fiscal year, The San Antonio Museum of Art...

Mounted **12 special exhibitions**

Welcomed **110,349** visitors, a **28% increase** over last year

20,634 attended H-E-B Free Tuesdays (**19%** of total attendance)

9,184 came for Mays Family Foundation Free Sundays

Increased the **Annual Fund by 63%**

Increased **membership by 52%** including a **26%** increase in levels at **$1,000 and above**

Launched the new Young Friends affinity group, attracting **77 charter members**

Increased membership in Friends of the Collections and other affinity groups by **75%**

Presented **467 programs and events**, a **47% increase**

Educated **11,156 students** on school tours, a **35% increase**

Enriched **549 educators** through teacher workshops, a **121% increase**

Brought Museum on the Go! and pre-visit workshops to the classrooms of **2,157 kindergarten through sixth-grade students**, a **42% increase**

Attracted **7,774 parents and children** to First Sundays for Families, a **70% increase**

Partnered with **more than 30** cultural, educational, and charitable community organizations

Welcomed **30 new docents** into our training program

Increased **total staff** by **35%**

Added **406 works of art** to our collections (a **108% increase** over the previous year's acquisitions) and accepted gifts of art from **28 donors**

Published an ***Illustrated Guide to the Collection*** featuring **170 works of art** from our permanent collection

Photographed more than **650 works of art** for new publications, including **2 new Arte Kids books**

Delivered and received art to and from **6 states** and **5 countries**

Loaned **126 works of art** to other museums, including New York's Metropolitan Museum of Art and Japan Society

Offered a record **28 programs** for one exhibition, *Lethal Beauty*

Drew **13,904 Facebook followers**, a **23% increase,** and **3,579 Twitter followers**

Received coverage in ***Money*** magazine, the ***Houston Chronicle*** and the ***New York Times***

Won **Best Arts and Culture Programming** and **Best Promotion** awards from the Downtown Alliance

Entertained over **3,000 revelers** with art, music, and cocktails at monthly themed **Art Parties**

Attracted **21% more unique visitors** to our website

Dispatched **2,178 rental bikes** from our B-Station, a **39% increase**

Increased Museum Shop revenues by **17.6%**

2012-2013 BOARD OF TRUSTEES

OFFICERS
Karen Hixon, *Chairman*
Claudia Huntington, *Vice-Chairman*
John Eadie, *Treasurer*
W. Richey Wyatt, *Secretary*

Chairman Karen Hixon, Treasurer John Eadie, and Kelso Director Katie Luber

VOTING TRUSTEES
Martha S. Avant
Janet L. Brown
Stephanie Cavender
Jorge del Alamo
John Eadie
Thomas Edson
Anthony Edwards
Claire Golden
Marie Halff
Emory Hamilton
Rose Marie Hendry
Karen Herrmann
Christopher C. Hill
Karen Hixon
Candace Humphreys
Claudia Huntington
Harriet Kelley
Carol Lee Klose
Rosario Laird
Kim Lewis
Gilbert Lang Mathews
Peggy Mays
Bruce Mitchell
Guillermo Nicolás
Andrew Novak
Thomas I. O'Connor
Raul Ramos, M.D.
William Rasco
Elizabeth McAllen Roberts
William Scanlan, Jr.
Banks M. Smith
Beth Smith
Nancy Steves
Ruth Eilene Sullivan
Rich Walsh
Sonya Medina Williams
Kenneth L. Wilson
W. Richey Wyatt
Karen Lee Zachry

LIFE TRUSTEES
Lenora Brown
Walter F. Brown, Sr.
Betty Kelso
Patsy Steves

ADVISORY TRUSTEES
Margery Block
Dale F. Dorn
Chave Gonzaba
Friedrich Hanau-Schaumburg
Edward A. Hart
Peter M. Holt
James Letchworth
Katherine Moore McAllen
Randall T. Mays
Henry R. Muñoz, III
Carol S. Olson
Epitacio Resendez V
Patrick B. Tobin

NATIONAL TRUSTEES
Lila Cockrell
Eva Garza Lagüera
Jane Macon
Janey B. Marmion
Ann R. Roberts
John J. Roberts
Nelson A. Rockefeller, Jr.
Marie Schwartz

HONORARY TRUSTEES
H. Rugeley Ferguson
Edith McAllister
Ricardo Romo, Ph.D.

EX-OFFICIO TRUSTEES
Katherine C. Luber, Ph.D.

STAFF

As of September 30, 2013

OFFICE OF THE DIRECTOR
Katherine C. Luber, Ph.D., *The Kelso Director*
Diane Flack, *Executive Assistant to the Director*

CURATORS
John Johnston, *Coates-Cowden-Brown Curator of Asian Art*
Marion Oettinger, Ph.D., *Curator Latin American Art*
Jessica Powers, Ph.D., *Gilbert M. Denman, Jr., Curator Art of the Ancient Mediterranean World*
David Rubin, *Brown Foundation Curator of Contemporary Art*
Nancy H. Fullerton, *Assistant Curator Latin American Art*
Erin Keelin, *Asian Art Curatorial Assistant*
Allyson Walsh*, *Curatorial Assistant*

MEMBERSHIP AND DEVELOPMENT
Kimberly Britton, *Director of Development*
Lana Shafer Meador, *Membership Manager*
Ana Marinez, *Development Coordinator*

MARKETING AND PUBLIC RELATIONS
Cary Marriott, *Director of Marketing*
Tatiana Herrera-Schneider, *Communications Manager*

EDUCATION
Katie Erickson, *AT&T Director of Education*
Nicole McLeod, *Assistant Director of Education/Family & Community Programs*
Lindsey Smith, *Teacher & School Programs Manager*
Alex Zuzula, *Public Programs & Volunteer Manager*
Jessica Nelson, *Tour Scheduler & Museum Educator*
Rebecca McMains, *Museum Educator*
Noel Bella Merriam, *Museum Educator*

COLLECTIONS
Karen Z. Baker, *Registrar*
Kia Dorman, *Associate Registrar*
Kimberly Mirelez, *Assistant Registrar*
Leona Scull-Hons*, *Assistant Registrar*
David Westbrook

EXHIBITS
Tim Foerster, *Director of Exhibits*
Haley Adam, *Project Coordinator*
Tyler Lewis, *Head Preparator*
Rob Bishop
Gabriel Ewald
Lori Gonzalez
Jason Kirkland
Juan Sandoval

FINANCE & ADMINISTRATION
Polly Vidaurri, *Director of Finance & Administration*
Elda Martinez, *Human Resources Manager*
Martha Gonzalez, *Accountant*
Joan Barr, *Accounts Payable*

FACILITIES AND SECURITY
Dan Walton, *Director of Operations*
Mary Gray, *Operations Records Administrator*
Scott Sanders, *Maintenance Supervisor*
Chris Rushing, *Mechanic Supervisor*
Claudia Cerda, *Visitation Manager*
Robert Esparza, *Security Supervisor*

*indicates part-time staff

VOLUNTEERS

October 1, 2012 through September 30, 2013

Hundreds of generous individuals give their time, expertise and enthusiasm to make our guests' visits memorable, providing innumerable services that welcome, educate, and delight.

DOCENTS
Docent Officers: Jim Letchworth (President), David Middleton (Vice President), Christina Torgerson (Secretary), Susanne O'Brien (Treasurer)

Nanette Allen, Richard Banasau, Kenneth Bashore, Sheila Beshur, Sandy Blake, Rose Bustamante, Victoria Caffrey, Elizabeth Card, Catherine Carr, Eddie Chavez, Joanna Coffey, Merrilee Colunga, Bonnie Combs, Aida Cragnolino, Charles Daniels, Ellie De Guzman, Joe Dondero, Edith Donehew, Maxine Dulany, Judie Ely, Anna Falkenberg, Bobbie Feldstone, Melba Fisher, Charlie Gallimore, Gabriela Gamez, Jesus Garcia, Kiki Gay, Norma Gomez Perez, Michael Greene, Patricia Harris, Frances Hicks, Mary Hogan, Fleurette House, Roger Huff, Carolyn Jennings, Laura Jones, Howard Koota, Rosario Laird, Marie Levy, John Lindquist, Peggy Love, Peggy Luna, Walt Magnus, Maria Mancini-Walsh, Bobbie Martin, Pam McCollum, Phyllis McKenzie, Teddy McLeod, Sharon McMahon, Rindy McNicholas, Thelma Miramontes, Ashley Mireles, Nan Netherland, Grace Nunez, Molly Nunnelly, Lani Ord, Billie Sue Park, Bob Persellin, Yvette Presas, Lea Reedy, Charlotte Rosenberg, Bonnie Saenz, Cristina Salgado, Milinda Schwab, Mary Shaddox, Susan Shaw, June Sheffield, Mary Carmen Sordo, Carolyn Swan, Jose Trabal, Gustavo Valadez-Ortiz, Dorothy Vargas, Arleen West, JoAnn Woodruff, Colleen Yarbrough

DOCENTS EMERITUS
Eva Balcazar, Martha Bock, Richard de la Pena, Bill Feldman, Gloria Feldman, Helen Hausman, Frances Hicks, Pat Hofmeister, Toni Jackson, Elizabeth Johnson, Maria Jordan, Mary Jane Martens, Pat McManus, Lily Skinner, Marie Ann Smith, Flora Wilber

VISITOR SERVICES VOLUNTEERS
Graziana Basile, Mareeza Batulanon, Karen Bella, Inessa Bicknell, Pat Bowlin, Ann Marie Camosy, Sarah Causer, Lourdes Cervantes, Merrilee Colunga, Amanda del Bosque, Betsy Downing, Suellen Ehrmann, Spring Ferguson, Madeleine Fitzgerald, Elisha Flores, Ken Fynan, Marco Garza, Ariana Graeter, Eamonn Grant, Annalee Gulley, Monica Gutierrez, Dottie Henderson, Denice Hernandez, Liza Holmes, Alethia Jones, Iris Koota, Yvonne Kylstra, Angel Lahr, Jeffrey Landers, Carol Law, Sarah Luginbill, Mallory Marlin, Linda Marquez, Lori Martinez, Nuanpan Mongkolpumirat, Michael Morander, Cathy Moreno, Tiffany Moreno, Krystyna Mrozek, Carla Nastala, Mayowa Oguntoyinbo, Jessica Ortiz, Rebekah Payne, Adrian Ramos, Emily Richard, Katy Richardson, Hortencia Sambrano, Veronica Sanchez, Karla Sarmiento, Casey Marie Schmidt, Ali Shipman, Barbara Stover, Christa Swanson, Alexandria Thomas, Mary Vadillo, Karen Vilches

INTERNS
Thomas Adams, Danielle Alva, Sarah Applegate, Xiaoying Bao, Inessa Bicknell, Molly Cain, Caroline Cassidy, Shannon Gowen, Amy Harrison, Jeff Isaac, Hailey Johnson, Joyce Jones, Jennifer Kennedy, Megan Kruse, Matthew Mayberry, Annie McAllister, Alexandra Medellin, Ashley Mireles, Pierce Peck, Chloe Pope-Levison, Sarah Ramirez, Lorena Rangel, Kinza Shaikh, Catherine Siller, Richelle Simon, Margaret Springer, Lucie Taylor, Lauren Thompson, Charles Tiseth, Heather Towner, Melissa Zepeda

JUNIOR LEAGUE
Approximately 75 volunteers with the Junior League of San Antonio have assisted during First Sundays for Families throughout the year. Volunteers work together to assist children with art-making activities, greet patrons, and answer general museum questions. The Junior League of San Antonio is San Antonio's premier women's volunteer organization, where women work together to build a better community through leadership and community service.

NATIONAL CHARITY LEAGUE
National Charity League is a mother-daughter philanthropic organization that provides the Museum volunteer support for events throughout the year, such as First Sundays for Families, as well as administrative assistance.

YOUNG MEN'S SERVICE LEAGUE
Young Men's Service League is a non-profit organization that initiates and encourages young men and their mothers to pursue philanthropic involvement in their community and provides an opportunity to enhance mother/son relationships.

Pasión Popular
Spanish & Latin American
Folk Art from the Cecere Collection
Pasión Popular

EXHIBITIONS

The vision and scholarship of our curators drives the Museum's ambitious exhibition schedule. It takes the whole Museum community to make it work: Development, Members, Donors, Registrar & Collections, Exhibits, Education, Marketing, Finance & Administration, Facilities & Security, the Museum Shop, Volunteers, and Docents. The San Antonio Museum of Art mounted twelve special exhibitions in the fiscal year and produced two traveling exhibitions that share our collections with other museums.

Rostros de Maria: The Virgin as Archetype and Inspiration ►
August 18, 2012 – September 29, 2013
Golden Gallery
Curator: Marion Oettinger

The Roman Catholic cult of Mary is deeply rooted in pre-Christian ritual associated with fertility, fecundity, maternity, nourishment, and other core human needs. Her presence in art has provided centuries of inspiration for believers throughout Latin America. This exhibition drew from the Museum's rich collection of Marian images to illustrate the genre's broad variation and demonstrate the agility of religious art to adjust to new times, places, and cultures.

Adad Hannah: Intimate Encounters
September 1 – December 30, 2012
Focus Gallery
Curator: David Rubin

Canadian artist Adad Hannah stages photographs and video tableaux that reinterpret art-historical masterpieces. In the Museum's feature exhibition for *Fotoseptiembre USA 2012*, the artist exhibited projects created in response to an antique bust of Eros and Aphrodite, a painting of Adam and Eve by Albrecht Dürer, and a nude sculpture from Auguste Rodin's *The Burghers of Calais*. Hannah also selected a work from the Museum's collection as inspiration for a new series of photographs and videos, using volunteers from the San Antonio community as models.

Our Lady of Mercy
Late 19th century, Ecuador
Oil on canvas ; h.37 7/8 in. (96.2 cm), w. 34 1/4 in. (87 cm)
Gift of Mr. and Mrs. William Bentley and restored with funds provided by Mr. and Mrs. Andrew Novak, 95.56

Love in Three Capitals
September 7 – December 9, 2012
Special Exhibition Gallery, Asian Art
Curator: John Johnston

Three rival cities of Japan's Imperial Era—Edo, Osaka and Kyoto—were known respectively as the political, commercial, and cultural capitals. Each city had sprawling entertainment districts that included famous brothels, and the pleasures offered in each city were the subject of lively comparison. This exhibition focused on a rare complete set of twelve shunga prints by artist Okumura Masanobu (1686-1764) depicting sexual encounters in the pleasure quarters of the three capitals.

Aphrodite and the Gods of Love
September 15, 2012 – February 17, 2013
Cowden Gallery
Project Director: Jessica Powers

This groundbreaking exhibition revealed the popular ancient goddess Aphrodite in her roles as instigator of sexual desire, patroness of brides, seafarers and warriors, agent of political harmony, adulterous seductress, and mother to mischievous Eros. The exhibition featured 125 statues, vases, terracotta and bronze figures, mirrors, and jewelry from the Museum of Fine Arts, Boston's world-renowned Greek and Roman collection together with seven breathtaking works from the Museo Archeologico Nazionale in Naples. This was the first special exhibition focused on the art and culture of ancient Greece in the San Antonio Museum of Art's history.

Luminous Impressions: The Operatic and Fantasy Prints of Henri Fantin-Latour
January 12 – April 7, 2013
Focus Gallery
Curator: Karen Baker

Ignace Henri Jean Théodore Fantin-Latour (1836–1904) exhibited opera-based lithographs in the Paris Salon of 1876 and considered his graphic work to be his greatest artistic achievement. *Luminous Impressions* featured a selection of over 40 Fantin-Latour lithographs from a collection of more than 150 images bequeathed to the Museum by the late Gilbert M. Denman, Jr. in 2005. The images include fantasies of sensuous beauties and nymphs, dreamy allegorical and mythological scenes, and homages to Wagner, Berlioz, Schumann, and Brahms.

Entombed Treasures: Funerary Art of Han Dynasty China
February 2 – April 11, 2013
Small Special Exhibitions Gallery
Curators: Erin Keelin and John Johnston

Spiritual thought of the Han dynasty (206 BC–220 AD) emphasized the continuity between this life and the next: Tombs of the elite were stocked with everything the dead might need in the next world. Striking ceramic representations of the deceased's attendants, animals, homes, and granaries were among the objects that furnished the tombs. Bronze and earthenware tombware rarely on view from the Museum's collection illustrated the development of funerary objects—and aspects of daily life, art, and belief—over the course of this formative ancient dynasty.

SAMOMA artist Marily Lanfear with her work

Artists of SAMOMA from the SAMA Collection ▲
February 9 – May 26, 2013
Contemporary Galleries
Curator: David Rubin

When local exhibition space for contemporary art was scarce, Norman Rene Avila, Donjon Evans, and George Horner formed the San Antonio Museum of Modern Art (SAMOMA), presenting exhibitions, performances, lectures, and film screenings from 1976–79. The space quickly became a gathering place for local artists and their followers. This exhibition featured limited-edition prints created by SAMOMA artists in 1979 and pieces by artists who exhibited at SAMOMA and subsequently had their work collected by the Museum: Judy Bankhead, Ron Binks, Rolando Briseño, Larry Graeber, Jim Harter, Marilyn Lanfear, Henry Stein, Kathy Vargas, Robert Willson, and Gene Elder.

The Jameel Prize: Art Inspired by Islamic Tradition ▼
May 24 – August 11, 2013
Small Special Exhibitions Gallery
Project Director: David Rubin

Leading curators, artists, and cultural figures around the world were invited to nominate candidates for the biennial Jameel Prize, an international award for contemporary artists inspired by Islamic traditions of art, craft, and design. This exhibition of the ten finalists included works that range from sculptural installations and digital collages to mirror mosaic and textiles. All broaden the dialogue about tradition and contemporary practice in Islamic cultures. The exhibition was organized by the Victoria and Albert Museum, London, in partnership with Abdul Latif Community Initiatives.

Pasión Popular: Spanish and Latin American Folk Art from the Cecere Collection (see image, p. 12)
April 6, 2013 – August 18, 2013
Cowden Gallery
Curator: Marion Oettinger

In the most important addition to the Museum's folk art collection since the Rockefeller/Winn donations of 1985, approximately 300 works of Spanish and Latin American folk art were recently donated by collector and folk art specialist Peter P. Cecere. *Pasión Popular* showcased Cecere's diversity and range in an exhibition of approximately 200 objects, dating from the eighteenth century to modern times. The objects were skillfully crafted of wood, cloth, metal, clay, tar, and stone, and their sizes varied from small to monumental. They were grouped into categories that bespoke their function—devotional, utilitarian, recreational, and decorative.

Danny Lyon: The Bikeriders ▶
September 7 – December 1, 2013
Small Special Exhibitions Gallery
Curator: David Rubin

One year before the release of the classic film *Easy Rider*, Danny Lyon published *The Bikeriders*, featuring an iconic series of photographs taken from 1963–67. Lyon's then-uncommon approach was to photograph his subjects from the inside, rather than simply being an observer. In 1963, Lyon joined the Chicago Outlaws Motorcycle Club, becoming friends with his subjects and helping to demystify a culture that was often stereotyped as a form of "low life." *Danny Lyon: The Bikeriders* featured fifty photographs, all recent gifts to the Museum from Ernest Pomerantz and Marie Brenner.

TX★13: Spotlight on Texas Artists in the Contemporary Collection
September 5, 2013 – November 9, 2014
Contemporary Galleries
Curator: David Rubin

In recognition of the 2013 Texas Biennial, the Museum highlighted works by twenty-five Texas artists in the Contemporary Galleries, including Terry Allen, Albert Alvarez, Susan Budge, Raul Castellanos, Danville Chadbourne, Michael Ray Charles, James Cobb, James Drake, Jorge Garza, Adan Hernandez, Luis Jimenez, Marilyn Lanfear, Ken Little, Alberto Mijangos, Franco Mondini-Ruiz, Katie Pell, Mario Perez, Chuck Ramirez, Dario Robleto, Angel Rodriguez-Diaz, Ed Saavedra, Gary Schafter, Henry Stein, James Surls, Vincent Valdez, and Lloyd Walsh.

Lethal Beauty: Samurai Weapons and Armor ▶
September 28, 2013 – January 5, 2014
Cowden Gallery
Project Director: John Johnston

Samurai, which literally means "those who serve," were a class of warrior in traditional Japan, active from the twelfth to nineteenth centuries. Their moral code, which stressed loyalty, honor, and mastery of martial arts, was paired with the cultivation of aesthetic appreciation. *Lethal Beauty* contrasted the deadliness of samurai weapons and the artistic beauty with which they are imbued. The seventy-five objects in the exhibition included five full sets of armor, masks and helmets, long and short swords, daggers, and a brilliantly painted pair of folding screens illustrating the famous warrior epic *Tale of Heike. Lethal Beauty* was curated by Dr. Andreas Marks, Minneapolis Institute of Arts, Collection of the Clark Center, and the exhibition tour organized by International Arts & Artists, Washington, DC.

The exhibitions Luminous Impressions *and* Entombed Treasures *are available to travel to other institutions.*

LETHAL
BEAUTY
SAMURAI
WEAPONS AND ARMOR

NEW ACQUISITIONS

The Museum's collection continues to grow in depth, reach, and quality, thanks to the generosity of private donors and income from endowed funds. During this fiscal year, the San Antonio Museum of Art added 406 new works to its collections.

AMERICAN ART

Eldzier Cortor ▲
American, born 1916
L'Abbatoire III, 1967
intaglio print on paper, h. 14 7/8 in. (37.8 cm); w. 19 7/8 in. (50.5 cm)
Gift of the Eldzier Cortor Trust in memory of Sophia Cortor, 2012.24.24

Eldzier Cortor
American, born 1916
Blue Odalisque, n.d.
aquatint on paper, h. 15 1/16 in. (38.3 cm); w. 13 13/16 in. (35.1 cm)
Gift of the Eldzier Cortor Trust in memory of Sophia Cortor, 2012.24.1

Eldzier Cortor
American, born 1916
Dance Figure II, 1989
mezzotint on paper, h. 14 1/2 in. (36.8 cm); w. 9 7/16 in. (24 cm)
Gift of the Eldzier Cortor Trust in memory of Sophia Cortor, 2012.24.2

Eldzier Cortor
American, born 1916
Dance I / Diptych, n.d.
mezzotint on paper, h. 21 7/16 in. (54.5 cm); w. 13 13/16 in. (35.1 cm)
Gift of the Eldzier Cortor Trust in memory of Sophia Cortor, 2012.24.3

Eldzier Cortor
American, born 1916
Dance II / Diptych, n.d.
mezzotint on paper, h. 21 1/2 in. (54.6 cm); w. 13 7/8 in. (35.2 cm)
Gift of the Eldzier Cortor Trust in memory of Sophia Cortor, 2012.24.4

Eldzier Cortor
American, born 1916
Dual Forms III, n.d.
aquatint on paper, h. 15 13/16 in. (40.2 cm); w. 19 5/8 in. (49.8 cm)
Gift of the Eldzier Cortor Trust in memory of Sophia Cortor, 2012.24.5

Eldzier Cortor
American, born 1916
Facets I, n.d.
color intaglio and chine-collé on paper, h. 12 1/4 in. (31.1 cm); w. 9 15/16 in. (25.2 cm)
Gift of the Eldzier Cortor Trust in memory of Sophia Cortor, 2012.24.6

Eldzier Cortor
American, born 1916
Facets II, n.d.
color intaglio and chine-collé on paper, h. 13 1/2 in. (34.3 cm); w. 10 1/2 in. (26.7 cm)
Gift of the Eldzier Cortor Trust in memory of Sophia Cortor, 2012.24.7

Eldzier Cortor
American, born 1916
Facets III, n.d.
color intaglio and chine-collé on paper, h. 13 1/8 in. (33.3 cm); w. 10 3/8 in. (26.4 cm)
Gift of the Eldzier Cortor Trust in memory of Sophia Cortor, 2012.24.8

Eldzier Cortor
American, born 1916
Facets IV, n.d.
color intaglio and chine-collé on paper, h. 15 1/4 in. (38.7 cm); w. 10 1/2 in. (26.7 cm)
Gift of the Eldzier Cortor Trust in memory of Sophia Cortor, 2012.24.9

Eldzier Cortor
American, born 1916
Facets V, n.d.
color intaglio and chine-collé on paper, h. 13 7/8 in. (35.2 cm); w. 10 1/4 in. (26 cm)
Gift of the Eldzier Cortor Trust in memory of Sophia Cortor, 2012.24.10

Eldzier Cortor
American, born 1916
Facets VI, n.d.
color intaglio and chine-collé on paper, h. 9 1/4 in. (23.5 cm); w. 13 1/8 in. (33.3 cm)
Gift of the Eldzier Cortor Trust in memory of Sophia Cortor, 2012.24.11

Eldzier Cortor
American, born 1916
Facets VII, n.d.
color intaglio and chine-collé on paper, h. 14 1/8 in. (35.9 cm); w. 10 3/8 in. (26.4 cm)
Gift of the Eldzier Cortor Trust in memory of Sophia Cortor, 2012.24.12

Eldzier Cortor
American, born 1916
Facets VIII, n.d.
color intaglio and chine-collé on paper, h. 14 in. (35.6 cm); w. 10 3/8 in. (26.4 cm)
Gift of the Eldzier Cortor Trust in memory of Sophia Cortor, 2012.24.13

Eldzier Cortor
American, born 1916
Facets X, n.d.
color intaglio and chine-collé on paper, h. 14 3/8 in. (36.5 cm); w. 10 7/8 in. (27.6 cm)
Gift of the Eldzier Cortor Trust in memory of Sophia Cortor, 2012.24.14

Eldzier Cortor
American, born 1916
Facets XI, n.d.
color intaglio and chine-collé on paper, h. 11 1/2 in. (29.2 cm); w. 13 7/8 in. (35.2 cm)
Gift of the Eldzier Cortor Trust in memory of Sophia Cortor, 2012.24.15

Eldzier Cortor
American, born 1916
Facets XII, n.d.
color intaglio and chine-collé on paper, h. 10 3/4 in. (27.3 cm); w. 13 5/8 in. (34.6 cm)
Gift of the Eldzier Cortor Trust in memory of Sophia Cortor, 2012.24.16

Eldzier Cortor
American, born 1916
Jewels / Theme I, 1985
mezzotint on paper, h. 22 3/4 in. (57.8 cm); w. 16 5/8 in. (42.2 cm)
Gift of the Eldzier Cortor Trust in memory of Sophia Cortor, 2012.24.17

Eldzier Cortor
American, born 1916
Jewels / Theme II, 1985
mezzotint on paper, h. 23 in. (58.4 cm); w. 16 in. (40.6 cm)
Gift of the Eldzier Cortor Trust in memory of Sophia Cortor, 2012.24.18

Eldzier Cortor
American, born 1916
Jewels / Theme III, 1985
mezzotint on paper, h. 22 15/16 in. (58.3 cm); w. 16 1/16 in. (40.8 cm)
Gift of the Eldzier Cortor Trust in memory of Sophia Cortor, 2012.24.19

Eldzier Cortor
American, born 1916
Jewels, Theme IV, 1985
mezzotint on paper, h. 16 13/16 in. (42.7 cm); w. 23 13/16 in. (60.5 cm)
Gift of the Eldzier Cortor Trust in memory of Sophia Cortor, 2012.24.20

Eldzier Cortor
American, born 1916
Jewels / Theme V, 1985
mezzotint on paper, h. 23 1/8 in. (58.7 cm); w. 16 3/8 in. (41.6 cm)
Gift of the Eldzier Cortor Trust in memory of Sophia Cortor, 2012.24.21

Eldzier Cortor
American, born 1916
Jewels / Theme VI, n.d.
mezzotint on paper, h. 23 1/2 in. (59.7 cm); w. 16 1/2 in. (41.9 cm)
Gift of the Eldzier Cortor Trust in memory of Sophia Cortor, 2012.24.22

Eldzier Cortor
American, born 1916
L'Abbatoire, n.d.
woodblock print, h. 14 7/8 in. (37.8 cm); w. 20 3/16 in. (51.3 cm)
Gift of the Eldzier Cortor Trust in memory of Sophia Cortor, 2012.24.23

Eldzier Cortor
American, born 1916
L'Abbatoire IV, n.d.
intaglio print on paper, h. 14 7/8 in. (37.8 cm); w. 19 7/8 in. (50.5 cm)
Gift of the Eldzier Cortor Trust in memory of Sophia Cortor, 2012.24.25

Eldzier Cortor
American, born 1916
L'Abbatoire VI, n.d.
intaglio print on paper, h. 35 3/8 in. (89.9 cm); w. 23 3/8 in. (59.4 cm)
Gift of the Eldzier Cortor Trust in memory of Sophia Cortor, 2012.24.26

Eldzier Cortor
American, born 1916
Lady with Foliage I, n.d.
mezzotint on paper, h. 13 1/8 in. (33.3 cm); w. 8 5/8 in. (21.9 cm)
Gift of the Eldzier Cortor Trust in memory of Sophia Cortor, 2012.24.27

Eldzier Cortor
American, born 1916
Lady with Foliage II, 1990
mezzotint on paper, h. 11 7/16 in. (29.1 cm); w. 12 5/16 in. (31.3 cm)
Gift of the Eldzier Cortor Trust in memory of Sophia Cortor, 2012.24.28

Eldzier Cortor
American, born 1916
Sepia Odalisque III, 1998
aquatint on paper, h. 19 1/8 in. (48.6 cm); w. 13 13/16 in. (35.1 cm)
Gift of the Eldzier Cortor Trust in memory of Sophia Cortor, 2012.24.29

Eldzier Cortor
American, born 1916
Torso, n.d.
etching on paper, h. 20 1/8 in. (51.1 cm); w. 14 3/4 in. (37.5 cm)
Gift of the Eldzier Cortor Trust in memory of Sophia Cortor, 2012.24.30

Eldzier Cortor
American, born 1916
Trilogy II, 1998
sanguine intaglio print on paper, h. 20 9/16 in. (52.2 cm); w. 14 15/16 in. (37.9 cm)
Gift of the Eldzier Cortor Trust in memory of Sophia Cortor, 2012.24.31

Eldzier Cortor
American, born 1916
Tableau II, 20th century
oil on canvas, h. 20 in. (50.8 cm);
w. 30 in. (76.2 cm)
Gift of the Eldzier Cortor Trust in memory of Sophia Cortor, 2012.24.32

Eldzier Cortor
American, born 1916
Figure Composition with Red Chair, 20th century
oil on canvas, h. 18 in. (45.7 cm);
w. 9 7/8 in. (25.1 cm)
Gift of the Eldzier Cortor Trust in memory of Sophia Cortor, 2012.24.33

Eldzier Cortor
American, born 1916
Lady with Foliage II, 1990
mezzotint on paper, h. 11 1/2 in. (29.2 cm);
w. 12 1/2 in. (31.8 cm)
Gift of the Eldzier Cortor Trust in memory of Sophia Cortor, 2012.24.34

Eldzier Cortor
American, born 1916
Lady with Foliage, n.d.
mezzotint on paper, h. 12 15/16 in. (32.9 cm);
w. 8 1/2 in. (21.6 cm)
Gift of the Eldzier Cortor Trust in memory of Sophia Cortor, 2012.24.35

Eldzier Cortor
American, born 1916
Lady with Foliage, n.d.
mezzotint on paper, h. 12 15/16 in. (32.9 cm);
w. 8 1/2 in. (21.6 cm)
Gift of the Eldzier Cortor Trust in memory of Sophia Cortor, 2012.24.36

Eldzier Cortor
American, born 1916
Facets IX, n.d.
color intaglio and chine-collé on paper,
h. 15 in. (38.1 cm); w. 10 1/2 in. (26.7 cm)
Gift of the Eldzier Cortor Trust in memory of Sophia Cortor, 2012.24.37

Eldzier Cortor
American, born 1916
Dance Figure II, n.d.
mezzotint on paper, h. 14 1/2 in. (36.8 cm);
w. 9 7/16 in. (24 cm)
Gift of the Eldzier Cortor Trust in memory of Sophia Cortor, 2012.24.38

Eldzier Cortor
American, born 1916
Dance Composition No. 35, n.d.
etching on paper, h. 23 7/8 in. (60.6 cm);
w. 21 5/8 in. (54.9 cm)
Gift of the Eldzier Cortor Trust in memory of Sophia Cortor, 2012.24.39

Eldzier Cortor
American, born 1916
Jewel Theme VII, 1985
mezzotint on paper, h. 22 3/4 in.
(57.8 cm); w. 20 7/8 in. (53 cm)
Gift of the Eldzier Cortor Trust in memory of Sophia Cortor, 2012.24.40

Eldzier Cortor
American, born 1916
Jewels Theme I, n.d.
mezzotint on paper, h. 23 13/16 in.
(60.5 cm); w. 16 11/16 in. (42.4 cm)
Gift of the Eldzier Cortor Trust in memory of Sophia Cortor, 2012.24.41

Eldzier Cortor
American, born 1916
Trilogy II, n.d.
sanguine intaglio on paper, h. 21 9/16 in.
(54.8 cm); w. 14 7/16 in. (36.7 cm)
Gift of the Eldzier Cortor Trust in memory of Sophia Cortor, 2012.24.42

Eldzier Cortor
American, born 1916
L'Abbatoire, n.d.
woodcut on paper, h. 14 7/8 in. (37.8 cm);
w. 20 3/16 in. (51.3 cm)
Gift of the Eldzier Cortor Trust in memory of Sophia Cortor, 2012.24.43

Eldzier Cortor
American, born 1916
L'Abbatoire, n.d.
woodcut on paper, h. 14 7/8 in. (37.8 cm);
w. 20 3/16 in. (51.3 cm)
Gift of the Eldzier Cortor Trust in memory of Sophia Cortor, 2012.24.44

Eldzier Cortor
American, born 1916
L'Abbatoire III, n.d.
intaglio print on paper, h. 13 5/8 in. (34.6 cm); w. 20 1/2 in. (52.1 cm)
Gift of the Eldzier Cortor Trust in memory of Sophia Cortor, 2012.24.45

Eldzier Cortor
American, born 1916
L'Abbatoire, 1980
intaglio sepia, h. 20 in. (50.8 cm);
w. 11 7/8 in. (30.2 cm)
Gift of the Eldzier Cortor Trust in memory of Sophia Cortor, 2012.24.46

Eldzier Cortor
American, born 1916
Sepia Odalisque II, n.d.
aquatint on paper, h. 20 1/2 in. (52.1 cm);
w. 13 3/4 in. (34.9 cm)
Gift of the Eldzier Cortor Trust in memory of Sophia Cortor, 2012.24.47

Eldzier Cortor
American, born 1916
Dance Composition No. 35, n.d.
etching on paper, h. 23 15/16 in. (60.8 cm);
w. 21 13/16 in. (55.4 cm)
Gift of the Eldzier Cortor Trust in memory of Sophia Cortor, 2012.24.48

Eldzier Cortor
American, born 1916
Trio Assemblage, n.d.
woodcut on paper, h. 12 3/8 in. (31.4 cm); w. 19 7/8 in. (50.5 cm)
Gift of the Eldzier Cortor Trust in memory of Sophia Cortor, 2012.24.49

Eldzier Cortor
American, born 1916
Dancers, n.d.
zinc lithographic plate, h. 36 1/16 in. (91.6 cm); w. 25 9/16 in. (64.9 cm)
Gift of the Eldzier Cortor Trust in memory of Sophia Cortor, 2012.24.50

Eldzier Cortor
American, born 1916
Dance Composition XLI, n.d.
lithograph, h. 41 1/4 in. (104.8 cm); w. 29 1/2 in. (74.9 cm)
Gift of the Eldzier Cortor Trust in memory of Sophia Cortor, 2012.24.51

Eldzier Cortor
American, born 1916
Dance Composition XL, n.d.
lithograph, h. 41 1/4 in. (104.8 cm);
w. 29 1/2 in. (74.9 cm)
Gift of the Eldzier Cortor Trust in memory of Sophia Cortor, 2012.24.52

ART OF THE ANCIENT MEDITERRANEAN WORLD

Frog lamp ▲ (right)
Egyptian, Roman period, 3rd-4th century
terracotta, h. 1 1/4 in. (3.1 cm); w. 2 15/16 in. (7.4 cm); d. 3 1/8 in. (8 cm)
Gift of Beryl Nowlin McCleary, 2012.25.3

Lamp with radiating pattern ▲ (center)
Egyptian, Ptolemaic period, 1st century BC
terracotta, h. 13/16 in. (2 cm); w. 2 5/16 in. (5.9 cm); d. 3 1/16 in. (7.8 cm)
Gift of Beryl Nowlin McCleary, 2012.25.11

Lamp with pierced lug ▲ (left)
Egyptian, Ptolemaic period, 1st century BC
terracotta, h. 1 1/8 in. (2.8 cm); w. 2 5/16 in. (5.8 cm); d. 4 3/16 in. (10.6 cm)
Gift of Beryl Nowlin McCleary, 2012.25.17

Lamp with palm branches
Egyptian, Roman period, 3rd-4th century
terracotta, h. 1 5/16 in. (3.4 cm); w. 3 1/16 in. (7.7 cm); d. 3 5/16 in. (8.4 cm)
Gift of Beryl Nowlin McCleary, 2012.25.1

Lamp with scale pattern
Egyptian, Roman period, 3rd-4th century
terracotta, h. 1 3/16 in. (3 cm); w. 2 5/8 in. (6.7 cm); d. 3 3/16 in. (8.1 cm)
Gift of Beryl Nowlin McCleary, 2012.25.2

Frog lamp
Egyptian, Roman period, 3rd-4th century
terracotta, h. 1 1/8 in. (2.9 cm); w. 1 7/8 in. (4.7 cm); d. 2 3/8 in. (6.1 cm)
Gift of Beryl Nowlin McCleary, 2012.25.4

Frog lamp
Egyptian, Roman period, 3rd-4th century
terracotta, h. 1 1/8 in. (2.9 cm);
w. 2 1/4 in. (5.8 cm); d. 3 in. (7.5 cm)
Gift of Beryl Nowlin McCleary, 2012.25.5

Lamp
Egyptian, Roman period, 2nd-3rd century
terracotta, h. 1 1/8 in. (2.9 cm); w. 2 11/16 in. (6.9 cm); d. 3 1/4 in. (8.3 cm)
Gift of Beryl Nowlin McCleary, 2012.25.6

Lamp
Egyptian, Ptolemaic-Roman period, 1st century BC- 1st century AD
terracotta, h. 1 5/16 in. (3.3 cm); w. 2 3/16 in. (5.6 cm); d. 3 7/16 in. (8.7 cm)
Gift of Beryl Nowlin McCleary, 2012.25.7

Lamp with vine motif
Egyptian, Roman period, 2nd-3rd century
terracotta, h. 1 5/16 in. (3.3 cm); w. 2 1/2 in. (6.4 cm); d. 3 3/8 in. (8.6 cm)
Gift of Beryl Nowlin McCleary, 2012.25.8

Lamp with braid pattern and tongues
Egyptian, Ptolemaic period,
2nd-1st century BC
terracotta, h. 1 in. (2.6 cm); w. 2 1/8 in. (5.4 cm); d. 3 3/8 in. (8.5 cm)
Gift of Beryl Nowlin McCleary, 2012.25.9

Lamp with ray pattern
Egyptian, Ptolemaic period, late 3rd-2nd century BC
terracotta, h. 1 in. (2.6 cm); w. 2 3/16 in. (5.6 cm); d. 2 5/16 in. (7.4 cm)
Gift of Beryl Nowlin McCleary, 2012.25.10

Lamp with ray pattern
Egyptian, Ptolemaic period, 2nd-1st century BC
terracotta, h. 1 1/4 in. (3.1 cm);
w. 2 in. (5.1 cm); d. 2 15/16 in. (7.4 cm)
Gift of Beryl Nowlin McCleary, 2012.25.12

Lamp with Pegasus
Roman, late 4th-5th century
terracotta, h. 1 3/4 in. (4.4 cm); w. 2 7/16 in. (6.2 cm); d. 4 3/16 in. (10.6 cm)
Gift of Beryl Nowlin McCleary, 2012.25.13

Lamp with Pegasus
Roman, late 4th-5th century
terracotta, h. 2 1/16 in. (5.2 cm);
w. 2 3/8 in. (6 cm); d. 4 3/16 in. (10.7 cm)
Gift of Beryl Nowlin McCleary, 2012.25.14

Lamp with a god
Egyptian, Roman period, 2nd century
terracotta, h. 1 7/16 in. (3.6 cm);
w. 2 5/8 in. (6.7 cm); d. 3 7/16 in. (8.8 cm)
Gift of Beryl Nowlin McCleary, 2012.25.15

Lamp with pierced lug
Egyptian, Ptolemaic period, 1st century BC
terracotta, h. 1 in. (2.6 cm); w. 2 3/16 in. (5.6 cm); d. 3 15/16 in. (10 cm)
Gift of Beryl Nowlin McCleary, 2012.25.16

Lamp with a theatrical mask
Egyptian, Ptolemaic period, late 2nd-1st century BC
terracotta, h. 15/16 in. (2.4 cm);
w. 2 in. (5.1 cm); d. 3 5/8 in. (9.2 cm)
Gift of Beryl Nowlin McCleary, 2012.25.18

Miniature lamp
Egyptian, Roman period, 1st century
terracotta, h. 7/8 in. (2.3 cm);
w. 1 9/16 in. (4 cm); d. 2 3/8 in. (6 cm)
Gift of Beryl Nowlin McCleary, 2012.25.19

Miniature lamp
Egyptian, Ptolemaic period, 1st century BC
terracotta, h. 15/16 in. (2.4 cm);
w. 1 7/16 in. (3.7 cm); d. 2 7/16 in. (6.2 cm)
Gift of Beryl Nowlin McCleary, 2012.25.20

Miniature lamp
Egyptian, Ptolemaic period, 2nd-1st century BC
terracotta, h. 11/16 in. (1.7 cm);
w. 1 1/8 in. (2.9 cm); d. 1 5/8 in. (4.2 cm)
Gift of Beryl Nowlin McCleary, 2012.25.21

Miniature lamp
Egyptian, Ptolemaic period, 2nd-1st century BC
terracotta, h. 11/16 in. (1.7 cm);
w. 1 in. (2.6 cm); d. 1 3/4 in. (4.4 cm)
Gift of Beryl Nowlin McCleary, 2012.25.22

Miniature lamp
Egyptian, Ptolemaic period, 1st century BC
terracotta, h. 11/16 in. (1.8 cm); w. 1 1/8 in. (2.8 cm); d. 1 3/4 in. (4.5 cm)
Gift of Beryl Nowlin McCleary, 2012.25.23

Miniature lamp
Egyptian, Ptolemaic period, 2nd-1st century BC
terracotta, h. 11/16 in. (1.7 cm);
w. 1 1/8 in. (2.9 cm); d. 2 1/16 in. (5.2 cm)
Gift of Beryl Nowlin McCleary, 2012.25.24

Miniature lamp
Egyptian, Ptolemaic period, 1st century BC
terracotta, h. 15/16 in. (2.4 cm);
w. 1 7/16 in. (3.7 cm); d. 2 7/16 in. (6.2 cm)
Gift of Beryl Nowlin McCleary, 2012.25.25

Miniature lamp
Egyptian, Ptolemaic period, 1st century BC
terracotta, h. 13/16 in. (2 cm);
w. 1 1/8 in. (2.9 cm); d. 1 7/16 in. (3.6 cm)
Gift of Beryl Nowlin McCleary, 2012.25.26

Miniature lamp
Egyptian, Ptolemaic-Roman period, 1st century BC- 1st century AD
terracotta, h. 11/16 in. (1.7 cm);
w. 1 1/4 in. (3.1 cm); d. 1 3/4 in. (4.5 cm)
Gift of Beryl Nowlin McCleary, 2012.25.27

Miniature lamp
Egyptian, Ptolemaic period, 1st century BC
terracotta, h. 11/16 in. (1.8 cm);
w. 1 1/8 in. (2.8 cm); d. 1 7/8 in. (4.7 cm)
Gift of Beryl Nowlin McCleary, 2012.25.28

Miniature lamp
Egyptian, Ptolemaic period, 1st century BC
terracotta, h. 11/16 in. (1.8 cm);
w. 1 1/8 in. (2.8 cm); d. 1 7/8 in. (4.8 cm)
Gift of Beryl Nowlin McCleary, 2012.25.29

Miniature lamp
Egyptian, Ptolemaic period, 1st century BC
terracotta, h. 11/16 in. (1.7 cm);
w. 15/16 in. (2.4 cm); d. 1 3/4 in. (4.4 cm)
Gift of Beryl Nowlin McCleary, 2012.25.30

Miniature lamp
Egyptian, Ptolemaic period, 1st century BC
terracotta, h. 9/16 in. (1.5 cm);
w. 1 in. (2.5 cm); d. 1 11/16 in. (4.3 cm)
Gift of Beryl Nowlin McCleary, 2012.25.31

Miniature lamp
Egyptian, Ptolemaic period, 1st century BC
terracotta, h. 5/8 in. (1.6 cm);
w. 1 1/16 in. (2.7 cm); d. 1 7/8 in. (4.8 cm)
Gift of Beryl Nowlin McCleary, 2012.25.32

Miniature lamp
Egyptian, Ptolemaic period, 1st century BC
terracotta, h. 13/16 in. (2 cm);
w. 1 1/5 in. (3 cm); d. 1 7/8 in. (4.7 cm)
Gift of Beryl Nowlin McCleary, 2012.25.33

Miniature lamp
Egyptian, Ptolemaic period, 1st century BC
terracotta, h. 11/16 in. (1.7 cm);
w. 1 1/8 in. (2.8 cm); d. 1 5/8 in. (4.2 cm)
Gift of Beryl Nowlin McCleary, 2012.25.34

Miniature lamp
Egyptian, Ptolemaic period, 1st century BC
terracotta, h. 11/16 in. (1.7 cm);
w. 7/8 in. (2.3 cm); d. 1 1/2 in. (3.8 cm)
Gift of Beryl Nowlin McCleary, 2012.25.35

Miniature lamp
Egyptian, Ptolemaic period, 1st century BC
terracotta, h. 9/16 in. (1.4 cm);
w. 1 in. (2.6 cm); d. 1 5/8 in (4.1 cm)
Gift of Beryl Nowlin McCleary, 2012.25.36

Lamp in the form of a male head
Egyptian
terracotta, h. 2 13/16 in. (7.2 cm);
w. 2 13/16 in. (5.5 cm); d. 3 11/16 in. (9.3 cm)
Gift of Beryl Nowlin McCleary, 2012.25.37

Lamp in the form of a male head
Egyptian
terracotta, h. 2 3/16 in. (5.6 cm); w. 1 15/16 in. (5 cm); d. 3 3/4 in. (9.6 cm)
Gift of Beryl Nowlin McCleary, 2012.25.38

Unguentarium (perfume bottle)
Egyptian, Late Period
terracotta, diam. 1 5/8 in. (4.2 cm)
Gift of Beryl Nowlin McCleary, 2012.25.39

Unguentarium (perfume bottle)
Egyptian, Ptolemaic-Roman period,
1st century BC
terracotta, diam. 1 1/2 in. (3.9 cm)
Gift of Beryl Nowlin McCleary, 2012.25.40

Unguentarium (perfume bottle)
Egyptian, Ptolemaic-Roman period,
1st century BC
terracotta, max. diam. 1 1/8 in. (3 cm)
Gift of Beryl Nowlin McCleary, 2012.25.41

Unguentarium (perfume bottle)
Egyptian, Ptolemaic-Roman period,
1st century BC
terracotta, max. diam. 1 1/4 in. (3.1 cm)
Gift of Beryl Nowlin McCleary, 2012.25.42

Miniature ampulla ("pilgrim flask")
Egyptian
terracotta, h. 2 13/16 in. (7.2 cm);
w. 2 1/4 in. (5.7 cm); d. 1 5/8 in. (4.2 cm)
Gift of Beryl Nowlin McCleary, 2012.25.43

Female head
Egyptian, Hellenistic period
terracotta, h. 2 1/8 in. (5.4 cm);
w. 1 9/16 in. (4 cm); d. 1 in. (2.5 cm)
Gift of Beryl Nowlin McCleary, 2012.25.44

Head from a figure
Egyptian, Hellenistic Period
terracotta, h. 1 1/2 in. (3.8 cm);
w. 1 3/8 in. (3.5 cm): d. 1 3/8 in. (3.5 cm)
Gift of Beryl Nowlin McCleary, 2012.25.45

Female head
Egyptian, Hellenistic period
terracotta, h. 1 3/4 in. (4.4 cm);
w. 1 9/16 in. (4 cm); d. 1 1/4 in. (3.2 cm)
Gift of Beryl Nowlin McCleary, 2012.25.46

Female head
Egyptian, Hellenistic period
terracotta, h. 2 5/16 in. (5.8 cm);
w. 1 5/16 in. (3.3 cm); d. 1 11/16 in. (4.3 cm)
Gift of Beryl Nowlin McCleary, 2012.25.47

Female head
Egyptian, Hellenistic period
limestone, h. 3 1/8 in. (7.9 cm);
w. 1 7/8 in. (4.8 cm); d. 2 7/16 in. (6.2 cm)
Gift of Beryl Nowlin McCleary, 2012.25.48

Cosmetic jar
Egyptian
red limestone breccia, h. 2 1/2 in. (6.4 cm);
max. diam. 2 1/8 in. (5.4 cm)
Gift of Beryl Nowlin McCleary, 2012.25.49

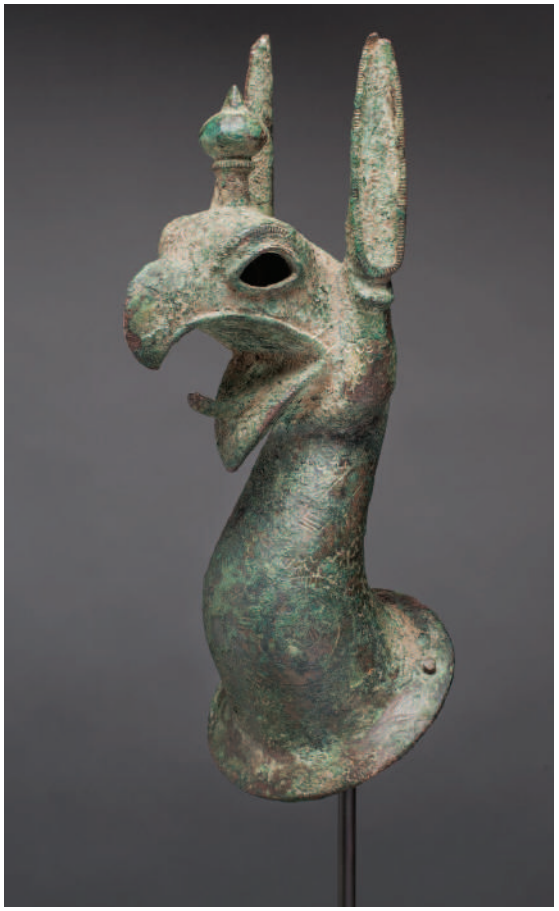

Griffin Attachment from a Cauldron ▲
Greek, 650-620 B.C.
bronze, h. 7 11/16 in. (19.5 cm); w. 2 13/16 in. (7.2 cm); d. 2 7/8 in. (7.3 cm)
Purchased with the Grace Fortner Rider Fund, 2012.37

Statuette of Aphrodite ▲
Roman, 1st-3rd century
bronze, h. 12 1/2 in. (31.7 cm); w. 6 3/4 in. (17.2 cm)
Purchased with the Grace Fortner Rider Fund, 2013.3

ASIAN ART

Dish with Scene of the Baptism of Christ ►
Chinese, Yongzheng period, ca. 1723-1735
porcelain with cobalt blue underglaze, diam. 17 3/4 in. (45.1 cm)
Purchased with the Bessie Timon Asian Art Acquisition Fund, 2013.1

Dish in the Form of an Abalone Shell
Japanese, Genroku era, ca. 1690
porcelain with underglaze colored enamels, h. 2 3/8 in. (6 cm); w. 10 1/4 in. (26 cm); d. 9 1/4 in. (23.5 cm)
Purchased with funds provided by Lenora and Walter F. Brown, 2013.2.1
▼

Gourd-Shaped Dish ▲
Japanese, Keian/Meireki eras, ca. 1650
porcelain with over-glaze colored enamels,
h. 2 3/8 in. (6 cm); w. 10 1/2 in (26.7 cm);
d. 10 3/8 in. (26.4 cm)
Purchased with funds provided by Lenora and Walter F. Brown, 2013.2.2

Famille Verte Dish
Japanese, 19th century
porcelain, h. 2 1/2 in. (6.4 cm);
diam. 11 3/4 in. (29.8 cm)
Bequest of Ruth Ann Sheridan, 2013.9.1

Blue and White Bowl
Vietnamese, 17th century
stoneware, h. 3 3/4 in. (9.5 cm);
diam. 7 in. (17.8 cm)
Bequest of Ruth Ann Sheridan, 2013.9.2

Celadon-Glazed Kendi ▲
Japanese, 18th century
porcelain, h. 7 1/4 in. (18.4 cm);
w. 7 1/2 in. (19.1 cm)
Bequest of Ruth Ann Sheridan, 2013.9.3

Ewer in the Form of Brahma Riding a Gander
Thai, probably 16th century
stoneware, h. 7 1/2 in. (19.1 cm); w. 4 1/2 in. (11.4 cm); d. 7 1/2 in. (19.1 cm)
Bequest of Ruth Ann Sheridan, 2013.9.4

Six-Fold Screen Depicting Figures in a Landscape
Japanese, Edo period, early 18th century
ink and pigment on silk,
Gift of Mrs. Frances Alleyn Moore, 2013.10

Saddle
Japanese, early 20th century
lacquer on wood, h. 10 1/2 in. (26.7 cm);
w. 15 7/8 in. (40.3 cm); d. 14 3/16 in. (36 cm)
Gift of Robert R. Clemons, 2013.11.1

Pair of Stirrups
Japanese, early 20th century
lacquer on wood with metal fixtures, each:
h. 9 5/8 in. (24.4 cm); w. 4 3/4 in. (12.1 cm);
d. 11 1/2 in. (29.2 cm)
Gift of Robert R. Clemons, 2013.11.2.a-b

CONTEMPORARY ART

Danny Lyon
American, born 1942
Ronnie and Cheri, La Porte, Indiana, ater 1962 silver gelatin print, h. 11 in. (27.9 cm); w. 14 in. (35.6 cm)
Gift of Ernest Pomerantz and Marie Brenner, 2012.23.32

Danny Lyon
American, born 1942
Route 12, Wisconsin, after 1963
sllver gelatin print, h. 16 in. (40.6 cm); w. 20 in. (50.8 cm)
Gift of Ernest Pomerantz and Marie Brenner, 2012.23.33

Danny Lyon
American, born 1942
Racers, McHenry, Illinois, after 1965
sllver gelatin print, h. 14 in. (35.6 cm); w. 11 in. (27.9 cm)
Gift of Ernest Pomerantz and Marie Brenner, 2012.23.34

Danny Lyon
American, born 1942
Racers, McHenry, Illinois, after 1965
sllver gelatin print, h. 11 in. (27.9 cm); w. 14 in. (35.6 cm)
Gift of Ernest Pomerantz and Marie Brenner, 2012.23.35

Danny Lyon
American, born 1942
Santa Fe Track, Chicago, after 1965
sllver gelatin print, h. 11 in. (27.9 cm); w. 14 in. (35.6 cm)
Gift of Ernest Pomerantz and Marie Brenner, 2012.23.36

Danny Lyon
American, born 1942
My Triumph, Broken Gearbox Spring, New Orleans, after 1964
sllver gelatin print, h. 14 in. (35.6 cm); w. 11 in. (27.9 cm)
Gift of Ernest Pomerantz and Marie Brenner, 2012.23.37

Danny Lyon
American, born 1942
Gaucho Field Meet, Chicago, after 1965
sllver gelatin print, h. 11 in. (27.9 cm); w. 14 in. (35.6 cm)
Gift of Ernest Pomerantz and Marie Brenner, 2012.23.38

Danny Lyon
American, born 1942
Seventeenth Annual World's Largest Motorcycle Blessing, St. Christopher Shrine, Midlothian, after 1965
sllver gelatin print, h. 11 in. (27.9 cm); w. 14 in. (35.6 cm)
Gift of Ernest Pomerantz and Marie Brenner, 2012.23.39

Danny Lyon
American, born 1942
Route 90, Alabama, after 1964
sllver gelatin print, h. 11 in. (27.9 cm); w. 14 in. (35.6 cm)
Gift of Ernest Pomerantz and Marie Brenner, 2012.23.40

Danny Lyon
American, born 1942
Corky at Home, Chicago, after 1965
sllver gelatin print, h. 11 in. (27.9 cm); w. 14 in. (35.6 cm)
Gift of Ernest Pomerantz and Marie Brenner, 2012.23.41

Danny Lyon
American, born 1942
Cockroach and His Family, Chicago, after 1965
sllver gelatin print, h. 14 in. (35.6 cm); w. 11 in. (27.9 cm)
Gift of Ernest Pomerantz and Marie Brenner, 2012.23.42

Danny Lyon
American, born 1942
Andy, Meeting at the Stoplight, Cicero, Illinois, after 1965
sllver gelatin print, h. 14 in. (35.6 cm); w. 11 in. (27.9 cm)
Gift of Ernest Pomerantz and Marie Brenner, 2012.23.43

Danny Lyon
American, born 1942
Memorial Day Run, Milwaukee, after 1965
sllver gelatin print, h. 14 in. (35.6 cm); w. 11 in. (27.9 cm)
Gift of Ernest Pomerantz and Marie Brenner, 2012.23.44

Danny Lyon
American, born 1942
Cal, Springfield, Illinois, after 1965
sllver gelatin print, h. 14 in. (35.6 cm); w. 11 in. (27.9 cm)
Gift of Ernest Pomerantz and Marie Brenner, 2012.23.45

Danny Lyon
American, born 1942
Sparky and Cowboy (Gary Rogues), Schererville, Indiana, after 1965
sllver gelatin print, h. 11 in. (27.9 cm); w. 14 in. (35.6 cm)
Gift of Ernest Pomerantz and Marie Brenner, 2012.23.46

Danny Lyon
American, born 1942
Corky at an Apache Dance, Chicago, after 1965
sllver gelatin print, h. 14 in. (35.6 cm); w. 11 in. (27.9 cm)
Gift of Ernest Pomerantz and Marie Brenner, 2012.23.47

Danny Lyon
American, born 1942
Clubhouse During the Columbus Run, Dayton, Ohio, after 1966
sllver gelatin print, h. 14 in. (35.6 cm); w. 11 in. (27.9 cm)
Gift of Ernest Pomerantz and Marie Brenner, 2012.23.48

Danny Lyon
American, born 1942
From Lindsey's Room, Louisville, after 1966
sllver gelatin print, h. 20 in. (50.8 cm); w. 16 in. (40.6 cm)
Gift of Ernest Pomerantz and Marie Brenner, 2012.23.49

Danny Lyon
American, born 1942
Cal, Elkhorn, Wisconsin, after 1966
sllver gelatin print, h. 16 in. (40.6 cm);
w. 20 in. (50.8 cm)
Gift of Ernest Pomerantz and Marie Brenner, 2012.23.50

Danny Lyon
American, born 1942
Cowboy at Rogues' Picnic, South Chicago, after 1966
sllver gelatin print, h. 20 in. (50.8 cm);
w. 16 in. (40.6 cm)
Gift of Ernest Pomerantz and Marie Brenner, 2012.23.51

Danny Lyon
American, born 1942
Renegade's Funeral, Detroit (Pallbearers Carrying Casket), after 1966
sllver gelatin print, h. 11 in. (27.9 cm);
w. 14 in. (35.6 cm)
Gift of Ernest Pomerantz and Marie Brenner, 2012.23.52

Danny Lyon
American, born 1942
Prairieville, Louisiana, after 1964
sllver gelatin print, h. 14 in. (35.6 cm);
w. 11 in. (27.9 cm)
Gift of Ernest Pomerantz and Marie Brenner, 2012.23.53

Danny Lyon
American, born 1942
Barbara at the Clubhouse in Chicago, after 1966
sllver gelatin print, h. 14 in. (35.6 cm); w. 11 in. (27.9 cm)
Gift of Ernest Pomerantz and Marie Brenner, 2012.23.54

Danny Lyon
American, born 1942
Brucie at the Stoplight Cafe, Cicero, Illinois, after 1966
sllver gelatin print, h. 20 in. (50.8 cm);
w. 16 in. (40.6 cm)
Gift of Ernest Pomerantz and Marie Brenner, 2012.23.55

Danny Lyon
American, born 1942
Memorial Day Run, Milwaukee, after 1966
sllver gelatin print, h. 20 in. (50.8 cm);
w. 16 in. (40.6 cm)
Gift of Ernest Pomerantz and Marie Brenner, 2012.23.56

Joel Meyerowitz
American, born 1938
Bay Sky 3:10, 1985
vintage chromogenic contact print, h. 7 5/8 in. (19.4 cm); w. 9 5/8 in. (24.4 cm)
Gift of Ernest Pomerantz and Marie Brenner, 2012.23.57

Joel Meyerowitz
American, born 1938
Bay Sky Lone figure, 1985
vintage chromogenic contact print, h. 7 5/8 in. (19.4 cm); w. 9 5/8 in. (24.4 cm)
Gift of Ernest Pomerantz and Marie Brenner, 2012.23.58

Joel Meyerowitz
American, born 1938
Night Fog, 1989
vintage chromogenic contact print, h. 7 5/8 in. (19.4 cm); w. 9 5/8 in. (24.4 cm)
Gift of Ernest Pomerantz and Marie Brenner, 2012.23.59

Adan Hernandez
American, born 1951
Juanito, 1991
acrylic on canvas, h. 30 in. (76.2 cm);
w. 24 in. (61 cm)
Gift of Scott and Christann Vasquez, 2012.26

Robbie Conal
American, born 1944
Plan Ahead, 1990
lithograph, h. 36 in. (91.4 cm);
w. 26 in. (66 cm)
Gift of Michael McGowan, 2012.27.1

Robbie Conal
American, born 1944
Holy Homophobia!, 1990
lithograph, h. 30 in. (76.2 cm);
w. 24 in. (61 cm)
Gift of Michael McGowan, 2012.27.2

Robbie Conal
American, born 1944
Freedom from Choice, 1992
lithograph, h. 20 in. (50.8 cm);
w. 30 in. (76.2 cm)
Gift of Michael McGowan, 2012.27.3

James H. Evans
American, born 1954
Tres Nudes, 1992
sepia-toned gelatin silver print, h. 6 3/4 in. (17.1 cm); w. 6 3/4 in. (17.1 cm)
Gift of anonymous donor, 2012.28

John Davis
American, born 1970
White Out Painting 9, 2005
bills, tax forms, newspaper clippings, correction fluid, latex, varnish, h. 39 in. (99.1 cm); w. 50 1/2 in. (128.3 cm)
Gift of Dr. Raphael Guerra and Sandra Castro-Guerra, 2012.29

Adad Hannah (see image, p.3)
Canadian, born 1971
The Encounter, 2012
HD Video, 7 minutes, 1 second
Gift of the artist, 2012.30

Kathy Vargas ▼
American born, 1950
Innocent Age, 2006
screenprint, h. 22 in. (55.9 cm); w. 18in. (45.7 cm)
Gift of Ricardo and Harriet Romo, 2012.31.56

Leo Limón
American, born 1952
Muchachas Talk, 1987
screenprint, h. 37 in. (94 cm); w. 26 in. (66 cm)
Gift of Ricardo and Harriett Romo, 2012.31.1

Barbara Carrasco
American, born 1955
Primas, 2001
screenprint, h. 22 in. (55.9 cm);
w. 30 in. (76.2 cm)
Gift of Ricardo and Harriett Romo, 2012.31.2

Dolores Guerrero-Cruz
American, born 1948
Fall of the Innocent, 1997
screenprint, h. 20 in. (50.8 cm);
w. 26 in. (66 cm)
Gift of Ricardo and Harriett Romo, 2012.31.3

Betty Lee
American, born 1949
Seekers of Gold, 1999
screenprint, h. 26 in. (66 cm);
w. 20 in. (50.8 cm)
Gift of Ricardo and Harriett Romo, 2012.31.4

Arturo Urista
American, born 1961
Commonalities, 1987
screenprint, h. 20 in. (50.8 cm);
w. 26 1/8 in. (66.4 cm)
Gift of Ricardo and Harriett Romo, 2012.31.5

Isabel Martinez
Mexican, born 1958
V.G. Got Her Green Card, 2001
screenprint, h. 26 in. (66 cm);
w. 20 in. (50.8 cm)
Gift of Ricardo and Harriett Romo, 2012.31.6

Alma Lopez
Mexican, born 1966
Mnesic Myths, 1999
screenprint, h. 30 in. (76.2 cm);
w. 22 in. (55.9 cm)
Gift of Ricardo and Harriett Romo, 2012.31.7

Roberto Gutierrez
American, born 1943
Self Help Graphics, 2004
screenprint, h. 20 in. (50.8 cm);
w. 26 1/8 in. (66.4 cm)
Gift of Ricardo and Harriett Romo, 2012.31.8

Frank Romero
American, born 1941
Untitled, n.d.
screenprint, h. 19 3/4 in. (50.2 cm);
w. 27 3/4 in. (70.5 cm)
Gift of Ricardo and Harriett Romo, 2012.31.9

Frank Romero
American, born 1941
Untitled (car), n.d.
screenprint, h. 18 9/16 in. (47.1 cm);
w. 25 in. (63.5 cm)
Gift of Ricardo and Harriett Romo, 2012.31.10

Roberto Gutierrez
American, born 1943
El Musico, 1995
screenprint, h. 26 1/8 in. (66.4 cm)
w. 20 in. (50.8 cm)
Gift of Ricardo and Harriett Romo, 2012.31.11

Vincent Bautista
American, born 1963
Ethereal Mood, 1993
screenprint, h. 17 3/4 in. (45.1 cm);
w. 26 in. (66 cm)
Gift of Ricardo and Harriett Romo, 2012.31.12

Refugio Posadas
Devociones Mojadas, 1996
screenprint, h. 20 in. (50.8 cm); w. 26 1/8 in. (66.4 cm)
Gift of Ricardo and Harriett Romo, 2012.31.13

Arturo Urista
American, born 1961
Chicano P.D. Badge, 1994
screenprint, h. 30 1/8 in. (76.5 cm); w. 21 in. (53.34 cm)
Gift of Ricardo and Harriett Romo, 2012.31.14

Martin V. Garcia
Yo y Mi Carnal, 1992
screenprint, h. 20 in. (50.8 cm);
w. 26 1/8 in. (66.4 cm)
Gift of Ricardo and Harriett Romo, 2012.31.15

Alma Lopez
Mexican, born 1966
Genesis Woman, 1992
screenprint, h. 20 in. (50.8 cm); w. 26 in. (66 cm)
Gift of Ricardo and Harriett Romo, 2012.31.16

Roberto Gutierrez
American, born 1943
Monotype Ivory Towers, 1993
monotype, h. 30 in. (76.2 cm);
w. 22 1/4 in. (56.5 cm)
Gift of Ricardo and Harriett Romo, 2012.31.17

Julio Martinez
Guatemalan, born 1969
Del Altar a la Tumba, n.d.
silkscreen, h. 26 in. (66 cm); w. 20 in. (50.8 cm)
Gift of Ricardo and Harriett Romo, 2012.31.18

Frank Romero
American, born 1941
Car, n.d.
screenprint, h. 16 3/4 in. (42.5 cm);
w. 22 3/4 in. (57.8 cm)
Gift of Ricardo and Harriett Romo, 2012.31.19

Frank Romero
American, born 1941
Woman, n.d.
screenprint, h. 26 1/8 in. (66.4 cm)
w. 20 in. (50.8 cm)
Gift of Ricardo and Harriett Romo, 2012.31.20

Salomon Huerta
American, born 1965
Untitled, n.d.
screenprint, h. 26 1/8 in. (66.4 cm)
w. 20 in. (50.8 cm)
Gift of Ricardo and Harriett Romo, 2012.31.21

Frank Romero
American, born 1941
Untitled, n.d.
screenprint, h. 22 1/2 in. (57.2 cm);
w. 30 1/4 in. (76.8 cm)
Gift of Ricardo and Harriett Romo, 2012.31.22

Margaret Garcia
American, born 1951
Sida Que Amor Eterno, 1992
screenprint, h. 26 1/8 in. (66.4 cm)
w. 20 in. (50.8 cm)
Gift of Ricardo and Harriett Romo, 2012.31.23

Sam Coronado
American, 1946-2013
Rosa, 1997
screenprint, h. 26 1/8 in. (66.4 cm)
w. 20 in. (50.8 cm)
Gift of Ricardo and Harriett Romo, 2012.31.24

Leo Limón
American, born 1952
Bailando Together, 1987
screenprint, h. 20 in. (50.8 cm);
w. 26 in. (66 cm)
Gift of Ricardo and Harriett Romo, 2012.31.25

Dolores Guerrero-Cruz
American, born 1948
Mujeres y Perros, 1987
screenprint, h. 40 in. (101.6 cm);
w. 26 in. (66 cm)
Gift of Ricardo and Harriett Romo, 2012.31.26

Juan Perez
Vertigo, 1986
screenprint, h. 38 1/8 in. (96.8 cm)w. 26 in. (66 cm)
Gift of Ricardo and Harriett Romo, 2012.31.27

Alonzo Davis
American, born 1942
Act on It, 1985
screenprint, h. 24 in. (61 cm); w. 36 in. (91.4 cm)
Gift of Ricardo and Harriett Romo, 2012.31.28

Roberto Delgado
American, born 1946
Guatemala, n.d.
screenprint, h. 37 3/4 in. (95.9 cm);
w. 25 7/8 in. (65.7 cm)
Gift of Ricardo and Harriett Romo, 2012.31.29

Paul Botello
American, born 1961
Reconstruction, 1989
screenprint, h. 26 1/2 in. (67.3 cm); w. 38 in. (96.5 cm)
Gift of Ricardo and Harriett Romo, 2012.31.30

Vicente Bastida
L.A. Expressions, c. 1990
screenprint, h. 38 in. (96.5 cm);
w. 26 1/2 in. (67.3 cm)
Gift of Ricardo and Harriett Romo, 2012.31.31

Ricardo Duffy
American, born 1951
Beaning Indigenous, 1991
screenprint, h. 38 1/4 in. (97.2 cm);
w. 27 in. (68.6 cm)
Gift of Ricardo and Harriett Romo, 2012.31.32

Frank Romero
American, born 1941
Corazon, n.d.
screenprint, h. 26 1/8 in. (66.4 cm)
w. 20 in. (50.8 cm)
Gift of Ricardo and Harriett Romo, 2012.31.33

Diane Gamboa
American, born 1957
Revelation Revolution, 2002
screenprint, h. 20 in. (50.8 cm); w. 26 in. (66 cm)
Gift of Ricardo and Harriett Romo, 2012.31.34

Wayne Healy
American, born 1946
SAZ!, 2002
screenprint, h. 20 in. (50.8 cm);
w. 26 1/8 in. (66.4 cm)
Gift of Ricardo and Harriett Romo, 2012.31.35

Leo Limón
American, born 1952
Madre Tierra... Padre Sol, 1986
screenprint, h. 13 in. (33 cm); w. 37 in. (94 cm)
Gift of Ricardo and Harriett Romo, 2012.31.36

Frank Romero
American, born 1941
Freeway Wars, 1990
screenprint, h. 31 1/2 in. (80 cm);
w. 38 in. (96.5 cm)
Gift of Ricardo and Harriett Romo, 2012.31.37

Gaspar Enriquez
American, born 1942
La Smiley: 15 Going on 30, 2008
screenprint, h. 24 in. (61 cm); w. 16 in. (40.6 cm)
Gift of Ricardo and Harriett Romo, 2012.31.38

John Hernandez
American, born 1952
Anthroatlas, 1995
screenprint, h. 21 1/2 in. (54.6 cm);
w. 12 1/4 in. (31.1 cm)
Gift of Ricardo and Harriett Romo, 2012.31.39

Fidencio Durán
American, born 1961
Vino Sano en el Camino Cargas los Suenos de Muchos, n.d.
screenprint, h. 37 in. (94 cm); w. 26 in. (66 cm)
Gift of Ricardo and Harriett Romo, 2012.31.40

Mario Rendón Lozano
Mexican, born 1941
Austin, TX, 1999, 1999
screenprint, h. 22 in (55.9 cm); w. 16 in. (40.6 cm)
Gift of Ricardo and Harriett Romo, 2012.31.41

Tony Ortega
American, born 1958
La Marcha de Lupe Liberty, 2006
screenprint, h. 23 in. (58.4 cm); w. 16 in. (40.6 cm)
Gift of Ricardo and Harriett Romo, 2012.31.42

Robie Espinoza
Mexican, born 1982
La Novia, 2007
screenprint, h. 22 in (55.9 cm); w. 16 in. (40.6 cm)
Gift of Ricardo and Harriett Romo, 2012.31.43

Delilah Montoya
American, born 1955
Los Dos Corazones, 2007
screenprint, h. 16 in. (40.6 cm); w. 19 in. (48.3 cm)
Gift of Ricardo and Harriett Romo, 2012.31.44

Fidencio Durán
American, born 1961
Dejo Flores y Canciones, 1994
screenprint, h. 16 in. (40.6 cm);
w. 22 in. (55.9 cm)
Gift of Ricardo and Harriett Romo, 2012.31.45

Anica Bazan
Yo Soy Latina, 1999
screenprint, h. 16 1/2 in. (41.9 cm);
w. 15 1/2 in. (39.4 cm)
Gift of Ricardo and Harriett Romo, 2012.31.46

Liliana Wilson
Chilean, born 1953
La Tristesa, n.d.
screenprint, h. 29 1/4 in. (74.3 cm);
w. 22 1/4 in. (56.5 cm)
Gift of Ricardo and Harriett Romo, 2012.31.47

Luis Martin Ruiz
American
The Mess and the Magic, 2005
screenprint, h. 22 (55.9 cm); w. 17 in. (43.2 cm)
Gift of Ricardo and Harriett Romo, 2012.31.48

Rolando Briseño
American, born 1952
Cosmic Mirror, 2008
screenprint, h. 22 in. (55.9 cm);
w. 16 in. (40.6 cm)
Gift of Ricardo and Harriett Romo, 2012.31.49

Alex Rubio
American, born 1968
Los Frajos, 2004
screenprint, h. 16 in. (40.6 cm);
w. 20 in. (50.8 cm)
Gift of Ricardo and Harriett Romo, 2012.31.50

Malaquias Montoya
American, born 1938
De Vallegrande a Hollywood, 2005
screenprint, h. 18 in. (45.7 cm);
w. 12 in. (30.5 cm)
Gift of Ricardo and Harriett Romo, 2012.31.51

Blas Lopez
American, born 1947
El Picoso II, 1998
monotype screenprint, h. 16 in. (40.6 cm); w. 20 in. (50.8 cm)
Gift of Ricardo and Harriett Romo, 2012.31.52

Jose Cisneros
American, 1910-2009
Transition of Government in Texas, n.d.
screenprint, h. 15 in. (38.1 cm); w. 19 in. (48.3 cm)
Gift of Ricardo and Harriett Romo, 2012.31.53

Angel Quesada
American, born 1972
Far Away Home, 2007
screenprint, h. 16 in. (40.6 cm); w. 22 in. (55.9 cm)
Gift of Ricardo and Harriett Romo, 2012.31.54

Sam Coronado
American, 1946-2013
Piñata, n.d.
screenprint, h. 30 in. (76.2 cm); w. 22 in. (55.9 cm)
Gift of Ricardo and Harriett Romo, 2012.31.55

Sam Coronado
American, 1946-2013
Untitled, 2000
screenprint, h. 19 in. (48.3 cm); w. 15 in. (38.1 cm)
Gift of Ricardo and Harriett Romo, 2012.31.57

Sam Coronado
American, 1946-2013
Sufrimiento, 1995
screenprint, h. 22 in. (55.9 cm);
w. 30 in. (76.2 cm)
Gift of Ricardo and Harriett Romo, 2012.31.58

Quintin Gonzalez
American, born 1965
The First Wish, 1999
screenprint, h. 30 in. (76.2 cm); w. 32 in. (81.3 cm)
Gift of Ricardo and Harriett Romo, 2012.31.59

Leopoldo Praxides
Mexican, born 1953
Mascara, 1998
screenprint, h. 20 in. (50.8 cm); w. 16 in. (40.6 cm)
Gift of Ricardo and Harriett Romo, 2012.31.60

Maricela Sanchez
American, born 1963
Satisfaction, 1999
screenprint, h. 30 in. (76.2 cm); w. 22 in. (55.9 cm)
Gift of Ricardo and Harriett Romo, 2012.31.61

David H. Elliott
American, born 1945
The Poet's Sunflower, 1996
screenprint, h. 15 in. (38.1 cm); w. 12 1/2 in. (31.8 cm)
Gift of Ricardo and Harriett Romo, 2012.31.62

Patricia Greene
Voices of Time, 1999
screenprint, h. 30 in. (76.2 cm); w. 22 in. (55.9 cm)
Gift of Ricardo and Harriett Romo, 2012.31.63

Marilu Flores Gruben
American, 1944-2013
Nursing, 2006
screenprint, h. 25 in. (63.5 cm); w. 15 1/2 in. (39.4 cm)
Gift of Ricardo and Harriett Romo, 2012.31.64

Alice Leora Briggs
American, born 1953
Candide, 2007
screenprint, h. 16 in. (40.6 cm);
w. 22 in. (40.6 x 55.9 cm)
Gift of Ricardo and Harriett Romo, 2012.31.65

Leticia Huerta
American, born 1955
Prayer, 2001
screenprint, h. 19 1/2 in (49.5 cm); w. 16 in. (40.6 cm)
Gift of Ricardo and Harriett Romo, 2012.31.66

Juan Miguel Ramos
American, born 1971
Virtual Tejanos, 2002
screenprint, h. 16 in. (40.6 cm); w. 22 in. (55.9 cm)
Gift of Ricardo and Harriett Romo, 2012.31.67

Adriana Corral
American, born 1983
Bones, 2011
screenprint, h. 22 in. (40.6 cm); w. 30 in. (76.2 cm)
Gift of Ricardo and Harriett Romo, 2012.31.68

Lillian Garcia-Roig
American, born 1966
La Infanta Teotihuacana, 1995
screenprint, h. 17 in. (43.2 cm); w. 22 in. (55.9 cm)
Gift of Ricardo and Harriett Romo, 2012.31.69

Benito Huerta
American, born 1952
Cast of Characters, 1995
screenprint, h. 16 in. (40.6 cm);
w. 16 in. (40.6 cm)
Gift of Ricardo and Harriett Romo, 2012.31.70

Linda Genet
Phoenix con los Dos Camaleones, 1997
screenprint, h. 20 in. (50.8 cm); w. 50 in. (127 cm)
Gift of Ricardo and Harriett Romo, 2012.31.71

Connie Arismendi
Ladder, 1998
screenprint, h. 17 in. (43.2 cm);
w. 13 1/2 in. (34.3 cm)
Gift of Ricardo and Harriett Romo, 2012.31.72

Candace Briceño
American, born 1971
Las Rosas de Mi Uelita, 1999
screenprint, h. 22 in. (55.9 cm);
w. 16 in. (40.6 cm)
Gift of Ricardo and Harriett Romo, 2012.31.73

Tina Weitz
Gracias, 2000
screenprint, h. 20 in. (50.8 cm);
w. 12 1/2 in. (31.8 cm)
Gift of Ricardo and Harriett Romo, 2012.31.74

Leamon Green
American, born 1959
Anance Crown Seat, 2000
screenprint, h. 17 in. (43.2 cm);
w. 24 in. (61 cm)
Gift of Ricardo and Harriett Romo, 2012.31.75

Annette Lawrence
American, born 1965
Calling, 2000
screenprint, h. 14 3/4 in. (37.5 cm);
w. 20 1/2 in. (52.1 cm)
Gift of Ricardo and Harriett Romo, 2012.31.76

Eric Avery
American, born 1948
La Diva, 2000
screenprint, h. 24 in. (61 cm);
w. 18 1/4 in. (46.4 cm)
Gift of Ricardo and Harriett Romo, 2012.31.77

Sydney Philen Yager
American, born 1945
Unknown Language, 2000
screenprint, h. 24 in. (61 cm);
w. 17 1/4 in. (43.8 cm)
Gift of Ricardo and Harriett Romo, 2012.31.78

Anna Marie Pavlik
American
Earthly Embrace, 2000
screenprint, h. 23 in. (58.4 cm);
w. 17 1/4 in. (43.8 cm)
Gift of Ricardo and Harriett Romo, 2012.31.79

Norma Jean Moore
The Forgotten Garden, 2000
screenprint, h. 22 in. (55.9 cm);
w. 16 1/4 in. (41.3 cm)
Gift of Ricardo and Harriett Romo, 2012.31.80

Liliana Wilson
Chilean, born 1953
Quincaeñera, 1987
screenprint and hand colored pencil, h. 21 in (53.3 cm); w. 16 in. (40.6 cm)
Gift of Ricardo and Harriett Romo, 2012.31.81

Sandra C. Fernandez
American, born 1964
Coming of Age (Transformations), 2008
screenprint, h. 17 1/2 in. (44.5 cm);
w. 24 in. (61 cm)
Gift of Ricardo and Harriett Romo, 2012.31.82

Quintin Gonzalez
American, born 1965
Chicano 15, 2008
screenprint, h. 16 in. (40.6 cm);
w. 22 in. (55.9 cm)
Gift of Ricardo and Harriett Romo, 2012.31.83

Candace Briceño
American, born 1971
And One to Grow On..., 2008
screenprint, h. 16 in. (40.6 cm); w. 22 in. (55.9 cm)
Gift of Ricardo and Harriett Romo, 2012.31.84

Sandria Hu
American, born 1946
September 15, El Grito, 2008
screenprint, h. 14 in. (35.6 cm);
w. 16 1/2 in. (41.9 cm)
Gift of Ricardo and Harriett Romo, 2012.31.85

Delilah Montoya
American, born 1955
Smile Now, Cry later, 2008
screenprint, h. 16 in. (40.6 cm); w. 20 in. (50.8 cm)
Gift of Ricardo and Harriett Romo, 2012.31.86

Mirta Toledo
Argentinian, born 1952
Renacimiento, 1998
screenprint, h. 16 in. (40.6 cm); w. 14 in. (35.6 cm)
Gift of Ricardo and Harriett Romo, 2012.31.87

Rey Gaytan
The Sign of the Virgen de Guadalupe, 1996
screenprint, h. 24 in. (61 cm); w. 36 in. (91.4 cm)
Gift of Ricardo and Harriett Romo, 2012.31.88

Jaime Arredondo
American, born 1960
Flor de las Estrellas (Flower of the Stars), 2002
screenprint, h. 16 in. (40.6 cm); w. 22 in. (55.9 cm)
Gift of Ricardo and Harriett Romo, 2012.31.89

David Zamora Casas
American, born 1960
Pansies in Aztlan, 2002
screenprint, h. 16 in. (40.6 cm); w. 22 in. (55.9 cm)
Gift of Ricardo and Harriett Romo, 2012.31.90

Lizette Lugo
American, born 1956
Casa de Muñecas, 2002
screenprint, h. 22 in. (55.9 cm); w. 16 in. (40.6 cm)
Gift of Ricardo and Harriett Romo, 2012.31.91

Sam Coronado
American, 1946-2013
Maya Virgin II, 2000
screenprint, h. 22 1/2 in (57.2 cm); w. 16 in. (40.6 cm)
Gift of Ricardo and Harriett Romo, 2012.31.92

Santa Barraza
American, born 1951
Chihuateteo con Coyolxuaghqui y la Guadalupana, 1996
screenprint, h. 16 1/2 in. (22 in.); w. 22 in. (55.9 cm)
Gift of Ricardo and Harriett Romo, 2012.31.93

John Hernandez
American, born 1952
Jerry's Kids, 2000
screenprint, h. 21 1/4 in. (54 cm);
w. 15 1/4 in. (38.7 cm)
Gift of Ricardo and Harriett Romo, 2012.31.94

Marta Sanchez
American, born 1959
San Antonio Train Yard, 1998
screenprint, h. 16 in. (40.6 cm); w. 22 in. (55.9 cm)
Gift of Ricardo and Harriett Romo, 2012.31.95

Mauro H. Garza
Mundo de Corazón, 1996
screenprint, h. 20 in. (50.8 cm); w. 17 in. (43.2 cm)
Gift of Ricardo and Harriett Romo, 2012.31.96

Pio Pulido
Untitled, 1994
screenprint, h. 22 in. (55.9 cm); w. 15 1/2 in. (39.4 cm)
Gift of Ricardo and Harriett Romo, 2012.31.97

Sam Coronado
American, 1946-2013
Jaguar I, n.d.
screenprint, h. 16 in. (40.6 cm); w. 21 in. (53.3 cm)
Gift of Ricardo and Harriett Romo, 2012.31.98

Mario Rendón Lozano
Mexican, born 1941
Austin, TX, 1999
screenprint, h. 22 in. (55.9 cm); w. 16 in. (40.6 cm)
Gift of Ricardo and Harriett Romo, 2012.31.99

Vincent Valdez
American, born 1977
Round 10, 2002
screenprint, h. 22 in. (55.9 cm); w. 16 in. (40.6 cm)
Gift of Ricardo and Harriett Romo, 2012.31.100

Quintin Gonzalez
American, born 1965
The First Wish, 1999
screenprint, h. 30 in. (76.2 cm); w. 32 in. (81.3 cm)
Gift of Ricardo and Harriett Romo, 2012.31.101

Rene Arceo
Mexican, born 1959
El Poeta, 2008
screenprint, h. 22 in. (55.9 cm); w. 16 in. (40.6 cm)
Gift of Ricardo and Harriett Romo, 2012.31.102

Ángel Rodríguez-Díaz
American, born 1955
Stepping Into the Light... Quinceañera, 2008
screenprint, h. 22 in. (55.9 cm); w. 16 in. (40.6 cm)
Gift of Ricardo and Harriett Romo, 2012.31.103

Franco Mondini-Ruiz
American, born 1961
The Party Girl, 2011
monoprint, h. 22 Ð in. (57.8 cm); w. 15 1/8 in. (38.4 cm)
Gift of Ricardo and Harriett Romo, 2012.31.104

Franco Mondini-Ruiz
American, born 1961
Girl Gone Wild, 2011
monoprint, h. 22 Ð in. (57.8 cm);
w. 15 1/8 in. (38.4 cm)
Gift of Ricardo and Harriett Romo, 2012.31.105

Franco Mondini-Ruiz
American, born 1961
Barn Owls on Bourbon, 2011
Monoprint, h. 22 Ð in. (57.8 cm);
w. 15 1/8 in. (38.4 cm)
Gift of Ricardo and Harriett Romo, 2012.31.106

Adad Hannah
Canadian, born 1971
Two Body Equilibrium, 2012
HD Video, 4 minutes, 5 seconds
Purchased with funds provided by the Contemporary Art Visiting Committee Fund, Janet L. Brown, and Tom Edson, 2012.32

Grayson Perry
British, born 1960
The Rising Storm of the Religious Revelu-tion, 1985
ceramic, h. 1 1/2 in. (3.8 cm); w. 9 1/2 in. (24.1 cm)
Gift of Michael D. Maloney, Sr., 2012.38.1

Grayson Perry
British, born 1960
Death in the Afternoon, 1985
ceramic, h. 1 1/2 in. (3.8 cm); w. 9 1/2 in. (24.1 cm)
Gift of Michael D. Maloney, Sr., 2012.38.2

Grayson Perry ▲
British, born 1960
Will the Summer of My Life Ever Come?, 1986
ceramic, h. 10 1/2 in (26.7 cm); w. 14 in. (35.6 cm); d. 1 1/2 in. (3.8 cm)
Gift of Michael D. Maloney, Sr., 2012.38.3

Darryl Curran
American, born 1935
Five Squash Blossoms, 1995, printed 2012
archival inkjet print, h. 18 in. (45.7 cm); w. 12 in. (30.5 cm)
Gift of Darryl J. Curran, 2012.39.1

Darryl Curran
American, born 1935
Carrotid Scan, 1995, printed 2012
archival inkjet print, h. 18 in. (45.7 cm); w. 12 in. (30.5 cm)
Gift of Darryl J. Curran, 2012.39.2

Robert Fichter
American, born 1939
DC's Prints on Porch, 2010
archival inkjet print, h. 13 in. (33 cm); w. 19 in. (48.3 cm)
Gift of Robert and Nancy Fichter, 2012.40.1

Robert Fichter
American, born 1939
Late Summer, Common Room, Les Center, 2010
archival inkjet print, h. 13 in. (33 cm); w. 19 in. (48.3 cm)
Gift of Robert and Nancy Fichter, 2012.40.2

Robert Fichter
American, born 1939
Saint Mark's, Florida, December 30th, 2012, 2010
archival inkjet print, h. 13 in. (33 cm); w. 19 in. (48.3 cm)
Gift of Robert and Nancy Fichter, 2012.40.3

Suda House
American, born 1951
Junio Lucia from the Aqueous Myths, 1985, printed 2012
chromogenic print, h. 20 in. (50.8 cm); w. 16 in. (40.6 cm)
Gift of the artist, 2012.41.1

Suda House
American, born 1951
Diana from the Aqueous Myths, 1986, printed 2012
chromogenic print, h. 20 in. (50.8 cm); w. 16 in. (40.6 cm)
Gift of the artist, 2012.41.2

Jane O'Neal
American, born 1945
Dead Apple Cactus Flower, 2008
archival inkjet print, h. 20 in. (50.8 cm); w. 16 in. (40.6 cm)
Gift of the artist, 2012.42.1

Jane O'Neal
American, born 1945
Evergreen Elm Tree, 2006
archival inkjet print, h. 20 in. (50.8 cm); w. 16 in. (40.6 cm)
Gift of the artist, 2012.42.2

Jane O'Neal
American, born 1945
Plastic Wrapped Pepper, 2008
archival inkjet print, h. 20 in. (50.8 cm); w. 16 in. (40.6 cm)
Gift of the artist, 2012.42.3

Robert von Sternberg
American, born 1939
Niagara Falls, Ontario, Canada, 1983, printed 2012
archival inkjet print, h. 13 in. (33 cm); w. 19 in. (48.3 cm)
Gift of the artist, 2012.43.1

Robert von Sternberg
American, born 1939
Man in Glasses, Palisades Park, Santa Monica, California, 1989, printed 2012
archival inkjet print, h. 13 in. (33 cm); w. 19 in. (48.3 cm)
Gift of the artist, 2012.43.2

Robert von Sternberg
American, born 1939
Bastion Point Pathway, Mallacoota, Victoria, Australia, 2010, printed 2012
archival inkjet print, h. 13 in. (33 cm); w. 19 in. (48.3 cm)
Gift of the artist, 2012.43.3

Robert von Sternberg
American, born 1939
Silvas Oil Company, Ventura, California, 2010, printed 2012
archival inkjet print, h. 13 in. (33 cm); w. 19 in. (48.3 cm)
Gift of the artist, 2012.43.4

Robert von Sternberg
American, born 1939
Aranda Airport, Stockholm, 2010, printed 2012
archival inkjet print, h. 13 in. (33 cm); w. 19 in. (48.3 cm)
Gift of the artist, 2012.43.5

Rena Small
American, born 1954
Christo and Jeanne-Claude, 1985
gelatin silver print, h. 20 in. (50.8 cm); w. 16 in. (40.6 cm)
Gift of the artist, Rena Small, 2012.44.1

Rena Small
American, born 1954
Cheryl Laemmle, 1985
gelatin silver print, h. 20 in. (50.8 cm); w. 16 in. (40.6 cm)
Gift of the artist, Rena Small, 2012.44.2

Rena Small
American, born 1954
Michael Lucero, 1985
gelatin silver print, h. 20 in. (50.8 cm); w. 16 in. (40.6 cm)
Gift of the artist, Rena Small, 2012.44.3

Todd Walker
American, 1917-1998
Marvir, digital image c. 1992, printed 2012
archival inkjet print, h. 19 in. (48.3 cm); w. 13 in. (33 cm)
Gift of the Walker Image Trust, 2012.45.1

Todd Walker
American, 1917-1998
Alle, digital file c. 1993, printed 2012
archival inkjet print, h. 13 in. (33 cm); w. 19 in. (48.3 cm)
Gift of the Walker Image Trust, 2012.45.2

Todd Walker
American, 1917-1998
Swios, digital file c. 1993, printed 2012
archival inkjet print, h. 13 in. (33 cm); w. 19 in. (48.3 cm)
Gift of the Walker Image Trust, 2012.45.3

Marilyn Lanfear
American, born 1930
Library Table with Ink Paintings, 2001
ink paintings in vintage frames, antique table, h. 42 in. (106.7 cm); w. 60 in. (152.4 cm); d. 20 in. (50.8 cm)
Anonymous gift, 2012.46.a-t

Maricela Sanchez
American, born 1963
My Mother's Veil IX, 2011
monotype, h. 44 in. (111.8 cm); w. 30 in. (76.2 cm)
Gift of Dr. & Mrs. Jorge Salvador Rodriguez, 2012.47

Vincent Valdez ▲
American, born 1977
Requiem, 2012
pencil on paper, h. 42 in. (106.7 cm);
w. 83 in. (210.8 cm)
Museum purchase with funds provided by
Emory and Helen Hamilton, 2013.4

Raul Castellanos
Mexican, born 1982
Post-Apocalyptic Fury of Alcoholism and Consumerism, An Altar of Martyrdom, Rebirth, and Process-Based Art, 2012
recycled found objects on wood, resurrected after original piece burned down during a ritual performance; metallic pigments and recycled paint, h. 78 in. (198.1 cm);
w. 47 in. (119.4 cm); d. 32 in. (81.3 cm)
Gift of Sandra and Dr. Raphael Guerra, Michael McGowan, and Dr. Gustavo Valadez Ortiz, 2013.5

Jorge Garza
American, born 1950
Untitled, 2011
mixed media, h. 10 in. (25.4 cm);
w. 10 in. (25.4 cm)
Gift of T.J. Eshelman and Carlos Torres, 2013.6

Jorge Garza
American, born 1950
Homenaje a mi Madre, 2010
mixed media, h. 16 5/8 in. (42.2 cm);
w. 10 1/4 in. (26 cm)
Gift of Hon. Elena Guajardo, 2013.7

Gordon Cheung ▲
British, born 1975
Teardrops of the Sun (Still Life), 2013
stock market newspaper, archival inkjet and acrylic on canvas and polycarbonate,
h. 60 in. (152.4 cm); w. 40 in. (101.6 cm)
Museum purchase with funds provided by The Brown Foundation Acquisitions Endowment, 2013.12

Kehinde Wiley ▲
American, born 1977
David Lyon, 2013
oil on canvas, h. 72 in. (182.9 cm);
w. 60 in. (152.4 cm)
Museum purchase in honor of Harriet O'Banion Kelley with funds provided by The Walter F. Brown Family, 2013.13

Dario Robleto
American, born 1972
Christian Car Wash, 2003
silkscreen print, h. 18 in. (45.7 cm);
w. 18 in. (45.7 cm)
Purchased with The Brown Foundation Acquisitions Endowment, 2013.14.a

Dario Robleto
American, born 1972
Don't Even Think About Livin', 2003
silkscreen print, h. 18 in. (45.7 cm);
w. 18 in. (45.7 cm)
Purchased with The Brown Foundation Acquisitions Endowment, 2013.14.b

Dario Robleto
American, born 1972
I Want You, 2003
silkscreen print, h. 18 in. (45.7 cm);
w. 18 in. (45.7 cm)
Purchased with The Brown Foundation Acquisitions Endowment, 2013.14.c

Dario Robleto
American, born 1972
A Sound Odyssey, 2003
silkscreen print, h. 18 in. (45.7 cm);
w. 18 in. (45.7 cm)
Purchased with The Brown Foundation Acquisitions Endowment, 2013.14

Emmanuel Montoya
N'de, n.d.
screenprint, h. 22 1/2 in. (57.2 cm);
w. 15 1/2 in. (39.4 cm)
Gift of Ricardo and Harriett Romo, 2013.15.1

Maria Natividad
American, n.d.
Menudo Breakfast, n.d.
screenprint, h. 21 1/2 in. (54.6 cm);
w. 16 in. (40.6 cm)
Gift of Ricardo and Harriett Romo, 2013.15.2

Paul Valadez
American, n.d.
Abuela, n.d.
screenprint, h. 25 in (63.5 cm); w. 16 1/4 in. (41.3 cm)
Gift of Ricardo and Harriett Romo, 2013.15.3

Paul Sierra
American, n.d.
Red Toyota, n.d.
screenprint, h. 13 3/4 in. (34.9 cm);
w. 19 1/2 in. (49.5 cm)
Gift of Ricardo and Harriett Romo, 2013.15.4

Ruben Miranda
American, n.d.
Rostro de Mujer, 2010
screenprint, h. 20 1/4 in. (51.4 cm);
w. 16 1/8 in. (41 cm)
Gift of Ricardo and Harriett Romo, 2013.15.5

Richard Duardo
Fun, 2009
screenprint, h. 22 in (55.9 cm);
w. 16 in. (40.6 cm)
Gift of Ricardo and Harriett Romo, 2013.15.6

Emilia Garcia
American, n.d.
Frida in Turquoise, n.d.
screenprint, h. 26 in. (66 cm);
w. 20 1/4 in. (51.4 cm)
Gift of Ricardo and Harriett Romo, 2013.15.7

Byron Bracuhli
American, born 1960
La Migra, 2010
screenprint, h. 20 (50.8 cm);
w. 20 in. (50.8 cm)
Gift of Ricardo and Harriett Romo, 2013.15.8

Mike Parsons
American, born 1975
Slow Down Ginger, 2010
screenprint, h. 17 in. (43.2 cm); w. 22 1/2 in. (57.2 cm)
Gift of Ricardo and Harriett Romo, 2013.15.9

Michael Menchaca
American, born 1985
Untitled, n.d.
screenprint, h. 22 in. (55.9 cm); w. 16 1/2 in. (41.9 cm)
Gift of Ricardo and Harriett Romo, 2013.15.10

Diane Gamboa
American, born 1957
Altered State, 1999
screenprint, h. 18 in. (45.7 cm);
w. 26 1/4 in. (66.7 cm)
Gift of Ricardo and Harriett Romo, 2013.15.11

Miguel Angel Reyes
American, born 1964
Suspicious Activity, n.d.
screenprint, h. 15 3/4 in. (40 cm);
w. 19 1/2 in. (49.5 cm)
Gift of Ricardo and Harriett Romo, 2013.15.12

Jose Ramirez
American, born 1967
Fly, n.d.
screenprint, h. 15 7/8 in. (40.3 cm); w. 22 in. (55.9 cm)
Gift of Ricardo and Harriett Romo, 2013.15.13

Alfredo "Albur" Burgos
Hay Millones, n.d.
screenprint, h. 22 in. (55.9 cm); w. 16 in. (40.6 cm)
Gift of Ricardo and Harriett Romo, 2013.15.14

Reyes Rodriguez
Somewhere, 1996
screenprint, h. 16 in. (40.6 cm); w. 22 in. (55.9 cm)
Gift of Ricardo and Harriett Romo, 2013.15.15

Geraldo Munguia
Carrusel #2, n.d.
screenprint, h. 15 7/8 in. (40.3 cm);
w. 22 in. (55.9 cm)
Gift of Ricardo and Harriett Romo, 2013.15.16

Celia Sanchez
Chacahua, n.d.
screenprint, h. 17 1/8 in. (43.5 cm);
w. 18 3/4 in. (47.6 cm)
Gift of Ricardo and Harriett Romo, 2013.15.17

Paul Martinez
Christina's Memory, n.d.
screenprint, h. 15 7/8 in. (40.3 cm);
w. 22 in. (55.9 cm)
Gift of Ricardo and Harriett Romo, 2013.15.18

Robert Gutierrez
Self-Help Graphics, n.d.
screenprint, h. 16 in. (40.6 cm);
w. 22 in. (55.9 cm)
Gift of Ricardo and Harriett Romo, 2013.15.19

Jose Ramirez
American, born 1967
Flores, n.d.
screenprint, h. 21 7/8 in. (55.6 cm);
w. 16 in. (40.6 cm)
Gift of Ricardo and Harriett Romo, 2013.15.20

Melanie Cervantes
Tumbling Down the Steps of the Temple, 2012
screenprint, h. 30 in. (76.2 cm);
w. 22 in. (55.9 cm)
Gift of Ricardo and Harriett Romo, 2013.15.21

Scherezade Garcia
American, born 1966
Chameleon, 1492, 2012
screenprint, h. 30 in. (76.2 cm);
w. 22 in. (55.9 cm)
Gift of Ricardo and Harriett Romo, 2013.15.22

Guadalupe Rivera
Signs, n.d.
screenprint, h. 19 1/8 in. (48.6 cm);
w. 16 in. (40.6 cm)
Gift of Ricardo and Harriett Romo, 2013.15.23

Ruth Buentello
American, born 1984
Spring Love Come Back to Me, 2012
screenprint, h. 30 in. (76.2 cm); w. 22 in. (55.9 cm)
Gift of Ricardo and Harriett Romo, 2013.15.24

Frank Romero
American, born 1941
Car, 2012
screenprint, h. 16 1/8 in. (41 cm);
w. 22 1/8 in (56.2 cm)
Gift of Ricardo and Harriett Romo, 2013.15.25

Sam Coronado
American, 1946-2013
Taco Rama, n.d.
screenprint, h. 22 1/2 in. (57.2 cm);
w. 16 in. (40.6 cm)
Gift of Ricardo and Harriett Romo, 2013.15.26

Sam Coronado
Blue Dancers, n.d.
American, 1946-2013
screenprint, h. 18 5/8 in. (47.3cm);
w. 22 1/2 in. (57.2 cm)
Gift of Ricardo and Harriett Romo, 2013.15.27

Sam Coronado
American, 1946-2013
QuroBofos, n.d.
screenprint, h. 16 in. (40.6 cm);
w. 15 1/8 in. (38.4 cm)
Gift of Ricardo and Harriett Romo, 2013.15.28

Gronk
American, born 1957
Red, n.d.
screenprint, h. 22 1/8 in. (56.2 cm);
w. 16 1/8 in. (41 cm)
Gift of Ricardo and Harriett Romo, 2013.15.29

Gronk
American, born 1957
Los Angeles, 1952, n.d.
screenprint, h. 21 1/4 in. (54 cm);
w. 15 in. (38.1 cm)
Gift of Ricardo and Harriett Romo, 2013.15.30

Gronk
American, born 1957
Untitled, n.d.
screenprint, h. 22 1/8 in. (56.2 cm);
w. 16 in. (40.6 cm)
Gift of Ricardo and Harriett Romo, 2013.15.31

Gronk
American, born 1957
Untitled, n.d.
screenprint, h. 20 1/4 in. (51.4 cm);
w. 14 3/4 in. (37.5 cm)
Gift of Ricardo and Harriett Romo, 2013.15.32

Sonia Romero
Man's Think, n.d.
screenprint, h. 25 1/8 in. (63.8 cm;
w. 19 5/8 in. (49.8 cm)
Gift of Ricardo and Harriett Romo, 2013.15.33

Richard Duardo
Che, n.d.
screenprint, h. 20 3/4 in. (52.7 cm);
w. 19 1/2 in. (49.5 cm)
Gift of Ricardo and Harriett Romo, 2013.15.34

Malaquias Montoya
American, born 1938
What Happens in Arizona does not Stay in Arizona, n.d.
screenprint, h. 23 3/8 in. (59.4 cm);
w. 16 in. (40.6 cm)
Gift of Ricardo and Harriett Romo, 2013.15.35

Michael Menchaca
American, born 1985
Green, n.d.
screenprint, h. 25 1/8 in. (63.8 cm;
w. 29 in. (73.7 cm)
Gift of Ricardo and Harriett Romo, 2013.15.36

Richard Duardo
Pissing in the Wind on the Digital Frontier, n.d.
screenprint, h. 32 1/4 in. (81.9 cm);
w. 9 in. (22.9 cm)
Gift of Ricardo and Harriett Romo, 2013.15.37

Richard Duardo
For Promotional Use Only, n.d.
screenprint, h. 11 1/2 in (29.2 cm);
w. 40 1/2 in. (102.9 cm)
Gift of Ricardo and Harriett Romo, 2013.15.38

Unknown Artist
Two Gulls, n.d.
screenprint, h. 24 1/8 in. (61.3 cm);
w. 36 in. (91.4 cm)
Gift of Ricardo and Harriett Romo, 2013.15.39

Judy Baca
American, born 1946
Migration of the Golden People, n.d.
screenprint, h. 14 1/2 in. (36.8 cm);
w. 35 1/8 in. (89.2 cm)
Gift of Ricardo and Harriett Romo, 2013.15.40

Michael Menchaca
American, born 1985
Amigos, n.d.
screenprint, h. 26 1/4 in. (66.7 cm);
w. 40 1/8 in. (101.9 cm)
Gift of Ricardo and Harriett Romo, 2013.15.41

Gronk
American, born 1957
Cocktail II, 1994
screenprint, h. 26 3/4 in. (67.9 cm);
w. 38 1/2 in. (97.8 cm)
Gift of Ricardo and Harriett Romo, 2013.15.42

Alex "Defer" Kizu
Untitled, n.d.
screenprint, h. 42 in. (106.7 cm);
w. 28 1/4 in. (71.8 cm)
Gift of Ricardo and Harriett Romo, 2013.15.43

Carlomayno
Apuntes de..., 1993
screenprint, h. 13 3/8 in. (34 cm);
w. 19 3/8 in. (49.2 cm)
Gift of Ricardo and Harriett Romo, 2013.15.44

Frank Romero
American, born 1941
Cars / Skulls, 2010
screenprint, h. 19 1/4 (48.9 cm)x 31 1/4 in. (79.4 cm)
Gift of Ricardo and Harriett Romo, 2013.15.45

Richard Duardo
American, n.d.
Love is..., n.d.
screenprint, h. 37 1/2 in. (95.3 cm);
w. 11 7/8 in. (30.2 cm)
Gift of Ricardo and Harriett Romo, 2013.15.46

Richard Duardo
American, n.d.
Love is..., n.d.
screenprint, h. 37 1/2 in. (95.3 cm);
w. 12 in. (30.5 cm)
Gift of Ricardo and Harriett Romo, 2013.15.47

Saber
Peppers World, n.d.
screenprint, h. 33 in. (83.8 cm);
w. 28 1/2 in. (72.4 cm)
Gift of Ricardo and Harriett Romo, 2013.15.48

Saber
Untitled, n.d.
screenprint, h. 32 1/4 in. (81.9 cm);
w. 26 1/2 in. (67.3 cm)
Gift of Ricardo and Harriett Romo, 2013.15.49

Frank Romero
American, born 1941
Untitled, n.d.
screenprint, h. 17 1/4 in. (43.8 cm);
w. 17 1/4 in. (43.8 cm)
Gift of Ricardo and Harriett Romo, 2013.15.50

Frank Romero
American, born 1941
Untitled, n.d.
screenprint, h. 17 in. (43.2 cm);
w. 25 in. (63.5 cm)
Gift of Ricardo and Harriett Romo, 2013.15.51

Frank Romero
American, born 1941
Untitled, n.d.
screenprint, h. 40 1/4 in. (102.2 cm);
w. 26 1/4 in. (66.7 cm)
Gift of Ricardo and Harriett Romo, 2013.15.52

César A. Martinez
American, born 1944
Hombre que le Gustan las Mujeres, 1992
screenprint, h. 34 in. (86.4 cm);
w. 28 in. (71.1 cm)
Gift of Ricardo and Harriett Romo, 2013.15.53

César A. Martinez
American, born 1944
El Pantalon Rosa, 1992
screenprint, h. 34 3/4 in. (88.3 cm);
w. 22 1/2 in. (57.2 cm)
Gift of Ricardo and Harriett Romo, 2013.15.54

César A. Martinez
American, born 1944
ArtPace 97.3 Monotype #2, n.d.
screenprint, h. 22 1/2 in. (57.2 cm);
w. 22 3/8 in. (56.8 cm)

Gift of Ricardo and Harriett Romo, 2013.15.55
César A. Martinez
American, born 1944
ArtPace 97.3 Monotype #9, 1997
screenprint, h. 22 1/2 in. (57.2 cm);
w. 22 1/4 in. (56.5 cm)
Gift of Ricardo and Harriett Romo, 2013.15.56

César A. Martinez
American, born 1944
ArtPace 97.3 Monotype #24, 1997
screenprint, h. 22 1/2 in. (57.2 cm);
w. 22 1/4 in. (56.5 cm)
Gift of Ricardo and Harriett Romo, 2013.15.57

César A. Martinez
American, born 1944
ArtPace 97.3 Monotype #30, 1997
screenprint, h. 22 3/8 in. (56.8 cm);
w. 22 1/4 in. (56.5 cm)
Gift of Ricardo and Harriett Romo, 2013.15.58

César A. Martinez
American, born 1944
Noche Goyesca, 1998
screenprint, h. 22 1/2 in. (57.2 cm);
w. 22 1/4 in. (56.5 cm)
Gift of Ricardo and Harriett Romo, 2013.15.59

César A. Martinez
American, born 1944
Bato con Sunglasses, 1990
screenprint, h. 20 in. (50.8 cm);
w. 15 3/4 in. (40 cm)
Gift of Ricardo and Harriett Romo, 2013.15.60

César A. Martinez
American, born 1944
Sol y Remolino, 1992
screenprint, h. 22 in. (55.9 cm);
w. 17 7/8 in. (45.4 cm)
Gift of Ricardo and Harriett Romo, 2013.15.61

César A. Martinez
American, born 1944
Huizache Jaguar, 2011
screenprint, h. 15 7/8 in. (40.3 cm);
w. 15 7/8 in. (40.3 cm)
Gift of Ricardo and Harriett Romo, 2013.15.62

Rolando Briseño
American, born 1952
Bicultural, 1998
screenprint, h. 16 in. (40.6 cm);
w. 22 in. (55.9 cm)
Gift of Ricardo and Harriett Romo, 2013.15.63

Fidencio Durán
American, born 1961
High Heel Shoes, 1997
screenprint, h. 15 in. (38.1 cm);
w. 19 7/8 in. (50.5 cm)
Gift of Ricardo and Harriett Romo, 2013.15.64

Sodalitas
Untitled, n.d.
screenprint, h. 23 1/2 in. (59.7 cm);
w. 18 in. (45.7 cm)
Gift of Ricardo and Harriett Romo, 2013.15.65

Celina Hinojosa
Andaba Perdida, n.d.
screenprint, h. 15 1/2 in. (39.4 cm);
w. 19 in. (48.3 cm)
Gift of Ricardo and Harriett Romo, 2013.15.66

Pilar Castrejon
De Picoda, n.d.
screenprint, h. 17 3/4 in. (45.1 cm);
w. 14 in. (35.6 cm)
Gift of Ricardo and Harriett Romo, 2013.15.67

Ángel Rodríguez-Díaz
American, born 1955
Santos y Pecador, 2000
screenprint, h. 20 in. (50.8 cm);
w. 16 in. (40.6 cm)
Gift of Ricardo and Harriett Romo, 2013.15.68

Sam Yeates
American, n.d.
3 Fool Serenade, 1996
screenprint, h. 15 3/4 in. (40 cm);
w. 21 1/2 in. (54.61 cm)
Gift of Ricardo and Harriett Romo, 2013.15.69

Liliana Wilson
Chilean, born 1953
Comida Chatarra, 2008
screenprint, h. 15 1/4 in. (38.7 cm);
w. 12 in. (30.5 cm)
Gift of Ricardo and Harriett Romo, 2013.15.70

Ester Hernandez
American, born 1944
Sun Raid Raisins, 2008
screenprint, h. 19 7/8 in. (50.5 cm);
w. 15 in. (38.1 cm)
Gift of Ricardo and Harriett Romo, 2013.15.71

Malaquias Montoya
American, born 1938
Spreading Democracy, 2005
screenprint, h. 23 1/8 in. (58.7 cm);
w. 17 1/4 in. (43.8 cm)
Gift of Ricardo and Harriett Romo, 2013.15.72

J. Salvador Lopez
Swift Devotion, 2003
screenprint, h. 22 in. (55.9 cm); w. 16 in. (40.6 cm)
Gift of Ricardo and Harriett Romo, 2013.15.73

Francisco Delgado
American, born 1974
Catharsis I, 2004
screenprint, h. 16 in. (40.6 cm); w. 22 in. (55.9 cm)
Gift of Ricardo and Harriett Romo, 2013.15.74

Rudy Fernandez
American, born 1948
Visitation; Modern Heroes, 2004
screenprint, h. 22 in (55.9 cm);
w. 16 1/2 in. (41.9 cm)
Gift of Ricardo and Harriett Romo, 2013.15.75

Ricky Armendariz
American, born 1969
The Way A Mi Corazón Es Un Bumpy Road, 2006
screenprint, h. 17 1/8 in. (43.5 cm);
w. 23 in. (58.4 cm)
Gift of Ricardo and Harriett Romo, 2013.15.76

EUROPEAN ART

Henri Cartier-Bresson
French, 1908-2004
Women Outside Information Office, Lourdes, 1958
vintage ferrotyped gelatin silver print, h. 20 in. (50.8 cm); w. 16 in. (40.6 cm)
Gift of Ernest Pomerantz and Marie Brenner, 2012.23.31

Dmitri Baltermants
Russian, 1912-1990
Bayonet Attack, November 1941, 2003
silver gelatin print, h. 20 in. (50.8 cm); w. 16 in. (40.6 cm)
Gift of Ernest Pomerantz and Marie Brenner, 2012.23.1

Dmitri Baltermants
Russian, 1912-1990
Gunner Loading Ammunition, 1941-1945, 2003
silver gelatin print, h. 20 in. (50.8 cm); w. 16 in. (40.6 cm)
Gift of Ernest Pomerantz and Marie Brenner, 2012.23.2

Dmitri Baltermants
Russian, 1912-1990
Soldier in the Road, Smolensk Front, 10 Minutes from Moscow, 1941, 2003
silver gelatin print, h. 20 in. (50.8 cm); w. 16 in. (40.6 cm)
Gift of Ernest Pomerantz and Marie Brenner, 2012.23.3

Dmitri Baltermants
Russian, 1912-1990
Two German POWs, 1945, 2003
silver gelatin print, h. 20 in. (50.8 cm); w. 16 in. (40.6 cm)
Gift of Ernest Pomerantz and Marie Brenner, 2012.23.4

Dmitri Baltermants
Russian, 1912-1990
Soviet Soldier Firing Captured German Panzerfaust at Night, late 1942, 2003
silver gelatin print, h. 16 in. (40.6 cm); w. 20 in. (50.8 cm)
Gift of Ernest Pomerantz and Marie Brenner,

2012.23.5
Dmitri Baltermants
Russian, 1912-1990
A Trophy of War, 1941-1945, 2003
silver gelatin print, h. 16 in. (40.6 cm); w. 20 in. (50.8 cm)
Gift of Ernest Pomerantz and Marie Brenner, 2012.23.6

Dmitri Baltermants
Russian, 1912-1990
Berlin is Taken, May 1945, 2003
silver gelatin print, h. 16 in. (40.6 cm); w. 20 in. (50.8 cm)
Gift of Ernest Pomerantz and Marie Brenner, 2012.23.7

Dmitri Baltermants
Russian, 1912-1990
The Junction is Recaptured, 1944, 2003
silver gelatin print, h. 16 in. (40.6 cm); w. 20 in. (50.8 cm)
Gift of Ernest Pomerantz and Marie Brenner, 2012.23.8

Dmitri Baltermants
Russian, 1912-1990
Carting the Dead, Kerch, Crimea, January 1942, 2003
silver gelatin print, h. 16 in. (40.6 cm); w. 20 in. (50.8 cm)
Gift of Ernest Pomerantz and Marie Brenner, 2012.23.9

Dmitri Baltermants
Russian, 1912-1990
First Decorated Heroes of Liberated Odessa, 1944, 2003
silver gelatin print, h. 16 in. (40.6 cm); w. 20 in. (50.8 cm)
Gift of Ernest Pomerantz and Marie Brenner, 2012.23.10

Dmitri Baltermants
Russian, 1912-1990
Grenade Attack, 1941-1945, 2003
silver gelatin print, h. 20 in. (50.8 cm); w. 16 in. (40.6 cm)
Gift of Ernest Pomerantz and Marie Brenner, 2012.23.11

Dmitri Baltermants
Russian, 1912-1990
Logistics Line, Germany, 1945, 2003
silver gelatin print, h. 20 in. (50.8 cm); w. 16 in. (40.6 cm)
Gift of Ernest Pomerantz and Marie Brenner, 2012.23.12

Dmitri Baltermants
Russian, 1912-1990
The War Comes to Germany, 1945, 2003
silver gelatin print, h. 20 in. (50.8 cm); w. 16 in. (40.6 cm)
Gift of Ernest Pomerantz and Marie Brenner, 2012.23.13

Dmitri Baltermants
Russian, 1912-1990
Agfa, Berlin, 1945, 2003
silver gelatin print, h. 20 in. (50.8 cm); w. 16 in. (40.6 cm)
Gift of Ernest Pomerantz and Marie Brenner,

2012.23.14
Dmitri Baltermants
Russian, 1912-1990
And Once There Was War... Red Square Parade, May 9, 1965, 2003
silver gelatin print, h. 20 in. (50.8 cm); w. 16 in. (40.6 cm)
Gift of Ernest Pomerantz and Marie Brenner, 2012.23.15

Dmitri Baltermants
Russian, 1912-1990
In the Trenches, 1941-1945, 2003
silver gelatin print, h. 20 in. (50.8 cm); w. 16 in. (40.6 cm)
Gift of Ernest Pomerantz and Marie Brenner, 2012.23.16

Dmitri Baltermants
Russian, 1912-1990
Sharpshooter in the Schoolhouse, Germany, 1945, 2003
silver gelatin print, h. 20 in. (50.8 cm); w. 16 in. (40.6 cm)
Gift of Ernest Pomerantz and Marie Brenner, 2012.23.17

Dmitri Baltermants
Russian, 1912-1990
Artillery Commander K.M. Karabanov Protecting the Harvest, 1941, 2003
silver gelatin print, h. 16 in. (40.6 cm); w. 20 in. (50.8 cm)
Gift of Ernest Pomerantz and Marie Brenner, 2012.23.18

Dmitri Baltermants
Russian, 1912-1990
Digging Anti-tank Trenches Near Moscow, October 1941, 2003
silver gelatin print, h. 16 in. (40.6 cm); w. 20 in. (50.8 cm)
Gift of Ernest Pomerantz and Marie Brenner, 2012.23.19

Dmitri Baltermants
Russian, 1912-1990
A Call to Arms, 1941-1945, 2003
silver gelatin print, h. 16 in. (40.6 cm); w. 20 in. (50.8 cm)
Gift of Ernest Pomerantz and Marie Brenner, 2012.23.20

Ilse Bing
German, 1889-1998
Cancan Dancers, Moulin Rouge, 1931, printed later
gelatin silver print, h. 11 in. (27.9 cm); w. 14 in. (35.6 cm)
Gift of Ernest Pomerantz and Marie Brenner, 2012.23.21

Ilse Bing
German, 1889-1998
Paris, Rue de Valois, 1932, printed later
gelatin silver print, h. 14 in. (35.6 cm); w. 11 in. (27.9 cm)
Gift of Ernest Pomerantz and Marie Brenner, 2012.23.22

Ilse Bing
German, 1889-1998
Champs de Mars, 1931, printed later
gelatin silver print, h. 11 in. (27.9 cm); w. 14 in. (35.6 cm)
Gift of Ernest Pomerantz and Marie Brenner, 2012.23.23

Ilse Bing
German, 1889-1998
Paris, Blvd. Montparnasse, 1933, printed later
gelatin silver print, h. 11 in. (27.9 cm); w. 14 in. (35.6 cm)
Gift of Ernest Pomerantz and Marie Brenner, 2012.23.24

Ilse Bing
German, 1889-1998
Self-portrait, Paris 1931, printed later
gelatin silver print, h. 14 in. (35.6 cm); w. 11 in. (27.9 cm)
Gift of Ernest Pomerantz and Marie Brenner, 2012.23.25

Ilse Bing
German, 1889-1998
Rue Rotrue, Seen Through an Arcade from the Odean, 1952, printed later
gelatin silver print, h. 14 in. (35.6 cm); w. 11 in. (27.9 cm)
Gift of Ernest Pomerantz and Marie Brenner, 2012.23.26

Ilse Bing
German, 1889-1998
Moulin Rouge (Man Smoking a Cigar), 1931, printed later
gelatin silver print, h. 11 in. (27.9 cm); w. 14 in. (35.6 cm)
Gift of Ernest Pomerantz and Marie Brenner, 2012.23.27

Ilse Bing
German, 1889-1998
Le Dernier 14 Juillet Avant la Guerre, 1939, printed later
gelatin silver print, h. 11 in. (27.9 cm); w. 14 in. (35.6 cm)
Gift of Ernest Pomerantz and Marie Brenner, 2012.23.28

Ilse Bing
German, 1889-1998
Christmas Eve, Frankfurt Railway Station, 1929, printed later
gelatin silVer print, h. 11 in. (27.9 cm); w. 14 in. (35.6 cm)
Gift of Ernest Pomerantz and Marie Brenner, 2012.23.29

Ilse Bing
German, 1889-1998
Modele Dilksuna, Paris, 1934, printed later
gelatin silver print, h. 14 in. (35.6 cm); w. 11 in. (27.9 cm)
Gift of Ernest Pomerantz and Marie Brenner, 2012.23.30

Giovanni Battista Piranesi
Italian, 1720-1778
Iscrizioni e Frammenti della Stanza sepolcrale vicina a quella di L. Arrunzio, from *Le Antichità romane*, volume II, plate 18, 1756
etching, h. 22 in. (56 cm); w. 23 3/4in. (60.5 cm)
Bequest of Robert D. Harper, 2013.8

LATIN AMERICAN ART

San Camilo de Leliz
Mexican, 19th century
oil on tin, h. 28 1/8 in. (71.4 cm);
w. 20 1/4 in. (51.4 cm)
Gift of George and Melinda Stuart, 2012.33.1

Votive Painting to the Crucified Christ
Artist unknown, Mexican, 1917
oil on tin, h. 5 5/8 in. (14.3 cm);
w. 7 1/4 in. (18.4 cm)
Gift of George and Melinda Stuart, 2012.33.2

Bowl
Spanish, 18th century
earthenware with tin glaze and copper, cobalt, and iron in-glaze decoration,
h. 5 1/2 in. (14 cm); w. 9 1/2 in. (24.1 cm)
Gift of Dr. Ric Bradford, Houston, Texas, 2012.34

Abel Briquet
French, n.d.
Tlachiquero con su Carga de Pulque (Man Extracting Pulque from the Maguey Plant),
ca. 1896
vintage albumin print, h. 7 1/8 in. (18.1 cm); w. 5 1/4 in. (13.3 cm)
Purchased with funds from the Mary Katherine Lynch Kurtz Fund for the Acquisition of Modern Latin American Art, 2012.35

Ceremonial Pano
Ecuadorian, 19th century
cotton with ikat dye, h. 96 in. (243.8 cm);
w. 29 in. (73.7 cm)
Anonymous gift in honor of M. Philip Luber and Barbara B. Aronson, 2012.48

OCEANIC ART

Carved Figure
Maori, ca. 1900
wood with black pigment, h. 18 3/4 in. (47.6 cm); w. 3 1/2 in (8.9 cm);
d. 4 in. (10.2 cm)
Anonymous gift in memory of Leon and Logan Oettinger, 2013.16.1

A. Franklin Fields
Maori Pataba (Stone Home), 1900
graphite and watercolor on paper,
h. 10 1/4 in. (26 cm); w. 13 7/8 in. (35.2 cm)
Anonymous gift in memory of Leon and Logan Oettinger, 2013.16.2

LOANS TO AND FROM THE COLLECTION

Andrew Wyeth
American, 1917 - 2009
Portrait of Henriette, 1967
dry brush and tempera on paper; h. 22 1/2 in. (57.2 cm),
w. 28 1/2 in. (72.4 cm)
Purchased with funds provided by the Robert J. Kleberg, Jr., and
Helen C. Kleberg Foundation, 85.95
Photography by David Wharton
© Andrew Wyeth

Each year the San Antonio Museum of Art lends works from its collections to galleries and museums around the country and the world. By sharing our holdings, we take an active part in the international museum community and extend our collection's reputation. Similarly, the Museum brings the world to our city, borrowing important works of art that inform and enrich the lives of our visitors. Here are highlights of this vital exchange.

WORKS ON LOAN TO:
Short Term
San Antonio City Council, San Antonio, Texas
Blanton Museum of Art, Austin, Texas
The Metropolitan Museum of Art, New York, New York
UTSA-Institute of Texan Cultures, San Antonio, Texas
Tyler Museum of Art, Tyler, Texas
El Paso Museum of Art, El Paso, Texas
International Museum of Art and Science, McAllen, Texas
Japan Society, New York, New York

Long Term
Bob Bullock Texas State History Museum, Austin, Texas
Houston Museum of Natural Science, Houston, Texas
UTSA-Institute of Texan Cultures, San Antonio, Texas
Reading Public Museum, Reading, Pennsylvania
University of Texas Health Science Center,
Office of the Medical Dean, San Antonio, Texas
The Witte Museum, San Antonio, Texas

WORKS ON LOAN FROM:
Collection of Helen C. Alexander
Anonymous lender
John and Leigh Banaszak
Charles and Virginia Bowden
Marie Brenner and Ernest Pomerantz
Lenora and Walter F. Brown
Collection of Ron and Stephanie Burkhard
The Robert R. Clemons Collection
Collection of Dr. Margaret Kelley
The Guillermo C. Nicolás and James C. Foster Collection
Polly Wrench

EDUCATION

THE MUSEUM IS A CLASSROOM AND IT'S FREE!

With a collection that spans the globe and 5,000 years of history, the San Antonio Museum of Art is a resource for students of all ages. We served over 11,000 students, a 35% increase over the previous year.

All Pre-K through 12th-grade programs are:
- Free
- Available in Spanish
- Offer reimbursement for bus transportation costs
- Align with core curriculum for subjects including social studies, math, science, history, economics, fine arts, and language arts

Art makes you smart
A recent study conducted by Jay P. Greene, a professor of education reform at the University of Arkansas, demonstrated a causal relationship between a visit to an art museum on a field trip and stronger critical thinking skills, higher levels of social tolerance, and greater historical empathy.

We're not your average field trip
Our innovative School Partnership Program offers custom tours and related art activities. Every student attends a different program each year over their elementary school careers, covering topics such as "Math and Art: Applied Geometry" and "Art Opinions and Descriptive Writing." Teachers and museum educators collaborate to devise tours that enrich classroom learning. Students learn to use primary sources, conduct research, and think critically and creatively.

Last year we expanded our School Partnership Program from two schools to seven, more than tripling our reach to 3,500 students. The program targets underserved schools in low-income areas. As of August 2013, we have partnerships with Briscoe Elementary, Austin Academy, Bowden Elementary, Columbia Heights Elementary, Cable Elementary, and Idea Charter's South Flores and Carver campuses.

"They were really interested and made great connections. Some of my quieter students participated more than they usually do."

—3rd-grade Teacher

Program Highlights

The Museum offered something for everyone with over 450 programs—a 47% increase over the previous year.

• Partnered with the Symposium Great Books Institute for the Great Books Seminar, a series of in-gallery Socratic seminars pairing the Museum's special exhibitions and permanent collections with readings in art theory, art history, and literature.

• Explored new areas of programming with the *Lethal Beauty: Samurai Weapons and Armor* exhibition: Japanese cooking classes, ikebana lessons, printmaking workshops, and showings of four Akira Kurosawa films.

• Collaborated with Palo Alto College to offer an Art History I course taught exclusively at the Museum. Students engaged through problem-based learning activities, docent-led tours, behind-the-scenes visits, and gallery talks.

• Partnered with organizations such as the Institute of Texan Cultures, Morgan's Wonderland, San Antonio Missions National Historical Park, Muslim Cultural Heritage Society, Artpace, and San Antonio Potters Guild.

• Added new family programs including Family Flicks, free outdoor films; Playdates, art through cultural folktales and art-making for preschoolers; and Art Crawl, tours for caregivers and babies.

• Featured education spaces with activities for children and adults during the Museum's three major exhibitions to create context and build higher-order thinking skills.

• Provided 39 financial scholarships, a record number, to the Museum's summer art camps for students across San Antonio.

• Expanded the Traveling Trunk program to include Early Childhood Trunks for preschool classrooms, supporting arts-based teaching about colors, shapes, textures, counting, opposites, and more.

• Brought a new audience to the Museum with specially designed workshops for homeschoolers.

MEMBERS & DONORS

With the generous and continuing support of individuals, corporations, and foundations, the San Antonio Museum of Art cares for and expands its collections, presents an ambitious schedule of exhibitions, maintains its galleries, and offers educational and visitor services that bring art to life for our broad community.

Essential support comes from Museum membership and its Friends of the Collections, gifts to our Annual Fund, gifts in honor or memory, planned giving and bequests, and exhibition sponsorships. Each gift is greatly appreciated.

MEMBERSHIP

October 1, 2012 - September 30, 2013

CHAIRMAN'S CIRCLE ($100,000)
Mr. and Mrs. Walter F. Brown
Mr. and Mrs. George C. Hixon
Ms. Claudia Huntington and Mr. Marshall Miller
Lt. Col. and Mrs. Robert E. Kelso
The Rod & Kim Lewis Foundation
Peggy and Lowry Mays

DIRECTOR'S CIRCLE ($25,000)
Mrs. Marie Halff
Mr. and Mrs. Frederic Hamilton
Mr. Norman Harwell
Mr. and Mrs. Dennert Ware

LEADER'S CIRCLE ($10,000)
Mr. Chris Cheever
Miss Gloria Galt
Mr. and Mrs. John L. Hendry III
Mr. Henry R. Muñoz III
Mr. and Mrs. Toby O'Connor
Mrs. Ruth Eilene Sullivan

BENEFACTOR'S CIRCLE ($5,000)
Ms. Ann Griffith Ash
Mr. and Mrs. Lee M. Bass
Mrs. Ruth McLean Bowers*
Janet Brown
Mr. Charles Butt
Mr. and Mrs. James F. Dicke II
Mr. and Mrs. Dale F. Dorn
Mr. Thomas H. Edson
Mr. H. Rugeley Ferguson
Ms. Caroline Forgason
Mrs. Eva Garza Lagüera
Mr. and Mrs. Christopher Goldsbury, Jr.
Mrs. Helen K. Groves
Mr. and Mrs. Ronald J. Herrmann
Dr. Gabriel A. Magraner
Mrs. Dorothea C. Oppenheimer
Mr. Joe Orr*
Mr. Leo Perron
Dr. and Mrs. Raul Ramos
Mr. and Mrs. William A. Scanlan, Jr.
Mrs. Patsy Steves
Frances and Peter Swenson

PHILANTHROPIST'S CIRCLE ($2,500)
Dr. and Mrs. Wilbur S. Avant, Jr

ART SOCIETY CIRCLE ($1,000)
Mr. Eddie Aldrete
Rowan and Lexie Altgelt
Mr. and Mrs. Carlos Alvarez
Mr. and Mrs. Gene Ames, Jr.
Margie and Morton Baird
Mr. and Mrs. William D. Balthrope
Ms. Libba Barnes
Mr. Jeffrey Berler
Ms. Margery L. Block
Ms. Margaret Corning Boldrick
Mr. and Mrs. Michael J. Bolner
Ms. JoAnn Boone
Mr. and Mrs. Bradford R. Breuer
Ms. Susan Brothers
Mr. and Mrs. Thomas O. Brundage
Mr. and Mrs. Harry H. Brusenhan
Michele and Randy Cadwallader
Mr. and Mrs. Robert B. Cadwallader
Dr. and Mrs. Ronald K. Calgaard
Mr. James S. Calvert
Mr. and Mrs. Richard Calvert
Elizabeth and Michael Card
Mr. Orville V. D. Carr*
Mrs. Aubrey Smith Carter
Mr. and Mrs. Robert Cavender
Mr. and Mrs. Charles E. Cheever, Jr.
Mrs. Lila Cockrell
Mr. Edward E. Collins III
Mr. and Mrs. Taliaferro Cooper
Mr. William R. Crow and Ms. Margaret Anderson
Mrs. Elizabeth M. Culhane*
Mrs. Mary Elizabeth Droste
Mr. and Mrs. Thomas Drought
Dr. and Mrs. Charles H. Du Val
Betsy and Brooke Dudley
Mr. and Mrs. Lindsey A. Duff
Mr. and Mrs. A. Baker Duncan
Mr. and Mrs. John Eadie
Mr. Anthony C. Edwards
Mr. and Mrs. Brian Eickhoff
Lillian and T.R.* Fehrenbach
Ms. Susan Toomey Frost
Dr. Homero Garza and Judge Sandee B. Marion
Mrs. Claire Golden
Dr. and Mrs. William Gonzaba
Mr. Francisco Gonzalez-Scarano and Ms. Barbara Turner
Mr. and Mrs. James W. Gorman, Jr.
Mr. and Mrs. Friedrich Hanau-Schaumburg
Mr. and Mrs. Edward Hart
Mr. and Mrs. Houston H. Harte
Ms. Sarah E. Harte and Mr. John Gutzler
Mr. and Mrs. James L. Hayne
Mr. Christopher C. Hill
Mr. and Mrs. Reagan Houston IV
Mr. and Mrs. Michael Humphreys
Miki and Sebastian Izzard
Mr. and Mrs. John Jinkins
Mr. John S. Jockusch
Ms. Kathryn Johnson
Mr. and Mrs. Brad Jones
Mr. Chris Karcher and Ms. Karen Keach
Mr. and Mrs. Richard Kardys
Dr. and Mrs. Harmon W. Kelley
Mr. and Mrs. Patrick Kennedy
Mr. and Mrs. John C. Kerr
Mr. and Mrs. Greg King
Mr. John Otis Kirkpatrick
Carol Lee Klose and Carolyn A. Seale
Ms. Barbara C. Kyse
Mr. and Mrs. Blair Labatt
Dr. and Mrs. Reggie Laird
Gary T. and Cheryl Lomax
Katie and Phil Luber
Ms. Laura Luhn
Ms. Alice Lynch
Ms. Jane Haun Macon
Kay and Clark Mandigo
Mr. Paul Martin and Mrs. Stephanie Krueger
Mr. William N. Mayo
Mrs. Edith McAllister
Mr. and Mrs. Raymond McClellan
Mr. and Mrs. Red McCombs
Mr. and Mrs. James E. McCutcheon
Mr. and Mrs. Jim McMullan
Autumn and Robert Mesick
Mr. Fred Middleton
Mr. and Mrs. Bruce Mitchell
Mr. Ricardo Montaudon
Laura and Lewis Moorman
Mr. William B. Moser
Mr. and Mrs. John E. Newman
Mr. Guillermo Nicolás
Mrs. Karen Roitsch Norman
Mr. and Mrs. Allan G. Paterson, Jr.
Nancy and Charlotte Pawel
Drs. Robert and Diane Persellin
Mr. and Mrs. Thomas L. Powell, Jr.
Col. and Mrs. William Dean Rasco
Mr. Epitacio R. Reséndez V
Ms. Olga V. Reyes
Mr. and Mrs. Barry C. Roberts
Ms. Sylvia Rodriguez
Mr. and Mrs. Juan Ruiz-Healy
Mr. Tim Sanford and Mr. Joe Eaton
Emily Sano and Gilson Riecken
Mr. John L. Santikos
Mrs. Marie Schwartz
Mr. and Mrs. Larry Sheerin
Mr. and Mrs. Forrester M. Smith
Mr. Banks M. Smith
Mr. and Mrs. Arthur Spanjer
Mr. and Mrs. Edward Steves
Mrs. Louis H. Stumberg
Dr. and Mrs. Karl Swann
Mr. Patrick H. Swearingen, Jr.
Mrs. James D. Sweeney
Ms. Terence Touhey
Mr. and Mrs. Kenneth Train
Mr. and Mrs. Donald Walker
Charles R. Walker
Mr. and Mrs. Rich Walsh
Ana Paula and Mark Watson
Mr. and Mrs. Donald E. Weber
Mr. and Mrs. Edward E. Whitacre
Mr. Stephen White
Sonya Medina Williams
Steven and Marcia Wilson
Mr. Kenny Wilson
Dr. Patricia Winter-Valdez and Dr. Daniel Valdez
Dr. and Mrs. Bruce A. Wood
Mr. C. Thomas Wright
Mr. and Mrs. Carl E. Wulfe
Mr. and Mrs. Richey Wyatt
Mr. and Mrs. Bartell Zachry
Karen Lee and David Zachry

*deceased

PATRON ($500)
Mr. James W. Albert and Dr. Valarie Spiser-Albert
Kell and Michael Austin
Mr. Alan Beckstead and Mr. Danny Lerma
Dr. George Beddingfield
Dr. Thomas A. Berg
Mr. and Mrs. Tim Blonkvist
Lois L. Bready, M.D. and Joseph R. Holahan, M.D.
Thomas and Francesca Bronder
Phyllis and Jamie Browning
Brig. Gen. (Ret.) David M. Cannan
Mike Cassidy & Family
Andrew and Nancy Diehl
Dr. and Mrs. Richard Dulany
Mr. and Mrs. Robert W. Flynn
Laura I. Gates
Mr. and Mrs. Frederick C. Groos, Jr.
Victoria and Hugh Guill
Dr. and Mrs. Weldon Hammond
Ms. Henrietta P. C. Hildebrand
Mr. and Mrs. George His
Mr. and Mrs. Edward Horvath and Family
Mr. and Mrs. Risto E. Hurme
Dr. Ronald A. Javitch
Dr. and Mrs. Robert L. Jones
Mr. and Mrs. Robert King
Ms. Grace Labatt and Mr. Robert Swartz
Mrs. Ingrid Lee
Mr. and Mrs. Walter Scott Light
Celestino Marina
Chris and Bill McCartney
Carolyn and Jack Meyer
Mr. Michael Molak
Mrs. Judith Morton
Ms. Virginia Nicholas
Mr. and Mrs. John M. Oppenheimer
Ms. Jean B. Rumsey
Linda Nixon Seeligson
Dr. and Mrs. Alberto Serrano
Mrs. Jane Flato Smith
Mrs. Elsie G. Steg
Mr. George Stieren
Joan and Tom Taylor
Col. Thomas J. Tredici
Mr. John McCusker and Mrs. Ann L. Van Pelt
Ms. Melissa Varner
Mr. Patrick Ward
Mrs. Jo Ann Wigodsky
Mr. and Mrs. Jim Williams
Mr. Judson Wood, Jr.
Ms. Beth Worthington

ASSOCIATE ($250)
Mr. Mark Allen and Ms. Judith Fisher
Curt and Lorraine Anastasio
Mr. Stephen Avery and Ms. Rita Contreras
Ms. Helen W. Baker
Andre and Virginia Bally
Dr. Marguerite Barzun
Dr. and Mrs. Carlos Bazan III
Dr. and Mrs. Dale E. Bennett
Mr. and Mrs. Craig R. Bertolett
Mr. Chris Bolner
Mr. Ben E. Brewer III
Laura and Pete Broderick
David and Carolyn Brown
Drs. Moises and Vivian Bucay
Dr. Clare Carey
Magaly Chocano
Mr. and Mrs. William T. Chumney, Jr.
Mr. Tyrone Clark
Sally and Craig Clayton
Rev. and Mrs. Albert Clayton
Sally and Craig Clayton
Mr. Christopher Corbin and Mrs. Teresa Larkin Corbin
Mr. Eric Covey
Sue and Nancy Crandall
Mr. and Mrs. Robert R. Dale
Mr. and Mrs. Jack de Wied
Mr. William Denton
Mr. and Mrs. Seymour Dreyfus
Dr. and Mrs. Joel Dunlap
Mr. Daniel A. Dupre
Mr. Ward Elmendorf
MG. and Mrs. Herbert L. Emanuel
Ms. Carmen Emery
Mr. and Mrs. Edward Faleski
Mr. Fernando Feliciano Jr.
Mr. and Mrs. Carl Fellbaum
Mrs. Hertzel Finesilver
Col. and Mrs. Richard Finlayson
Mr. William Fisher and Ms. Mariana Munante
Ms. Bonnie L. Flake and Dr. Francisco Garcia-Treto
Judi Free and Paul Hamborg
Mr. Tom C. Frost, III and Ms. Meghan Solay
Dr. and Mrs. C. P. Garcia
Mr. Jesus J. Garcia
Dr. John P. Giolma
Gene and Lou Ann Goff
Mr. Donald L. Gorton
Mr. Richard S. Griffith
Mr and Mrs. Manfred Groth
Maryanne and Tom Guido
Mr. and Mrs. Curtis C. Gunn, Jr.
Ms. June W. Hayes
Ms. Diane Hill and Mr. James Lube
Mr. David Brian Holland
Terri and Glenn Huddleston
Dr. Joe E. Johnson and Dr. Karen Diaz
Mr. and Mrs. Gilard G. Kargl
Ms. Carol L. Karotkin
Mr. and Mrs. Luther King
Mr. and Mrs. John Korbell
Ms. Rosemary Kowalski
Mr. and Mrs. Mike Kreager
Mr. and Mrs. Jean Pierre Lair
Mr. William L. Lambert
Mark and Aspen Laneman
Mr. James Letchworth
Mr. William S. Lewis and Ms. Laura Claghorn
Ms. Madeline Litton
Jody and Howard Lutz
Cynthia E. Lyle
Joseph L. Mangiameli and Jennifer Knighton
Mrs. Mirella Pacini Margolis and Mr. Peter Margolis
Mr. and Mrs. Gustavo Marinez
Mrs. Cary Marriott and Mr. Jim Taylor
Col. Ben F. Marshall
Mr. and Mrs. James N. Martin
Ms. Lissa Martinez
Mr. Oswin P. McCarty
Ms. Jenny McChesney
Mr. Scott McMillan
Mr. and Mrs. John G. McNab
Mr. Robert Michaelson and Ms. Anya Grokhovsky
Caela Miller
Mr. Jay D. Monday
Mr. and Mrs. Gregg Muenster
Mr. and Mrs. Chet Nastala
Mr. James Nelson
Renee and Randee Nicholas
Ms. Lillian K. O'Brien
Mr. Charles Ondrej
Drs. Victor and Valerie Ostrower
Dr. and Mrs. Paul D. Pace
Mr. and Ms. James Parks
Judy and Richard Perez
Mr. Martin Phipps
Dr. and Mrs. Kenneth W. Prescott
Claudia and Rolando Ramon
Ms. Susan D. Reed
Mr. Eugene Reed
Mr. and Mrs. B. Coleman Renick, Jr.
Mr. Thomas Reynolds
Marisol Roman
Ms. Graciela Romero and Ms. Lina Barrientos
Dr. and Mrs. Gary D. Ross
Mrs. Ethel T. Runion
Dr. and Mrs. Anthony D. Sabino
Dr. and Mrs. Samuel Salander
Tammy and Manuel Santiago
Ms. Liesl Schott
Dr. Wayne Schwesinger
Mr. and Mrs. Josef Seiterle
Ms. Louise Shaw
Col. and Mrs. Paul Sheffield
Ms. Alice C. Simkins
Mrs. Diane Smith-Waynick
Dr. Marga Speicher
Mr. Mark Standeford
Ms. Patricia Stein
Mr. and Mrs. Robert Stevens
Mr. and Mrs. William T. Swift III
Mr. Frank J. Taylor
Mary and Victor Thacker
Mr. William Thomas
Mr. Robert Thurn
Mr and Mrs. Roger L. Tolar
Matt and Liz Tullis
Elizabeth and Tim Turner
Mr. and Mrs. Gustav N. Van Steenberg
Mr. and Mrs. Jack Vexler
Mr. and Mrs. Nicola Vigini
Ron and Carrie Waldbillig
Patricia and Walter Ward
Mrs. Ann B. Watson
Bruce L. and Kim Weilbacher
Mr. Robert Wexler
Mr. Jeremiah Williams
Mr. and Mrs. Thomas A. Wirth
Mr. and Mrs. Henry J. Yeackle III
Dr. and Mrs. James K. Young
Mr. Kurt Youngblood
Ms. Anne Zanikos

SPONSOR ($125)
Lance and Erika Aaron
Ms. Mariela Aballay
Mr. and Mrs. F. John Ackermann
Ms. Melissa J. Adams
Edwin R. Adams and Noelle Ross
Mrs. Nancy Adelman
Mr. Alfred Alaniz
Mr. and Mrs. Tom Anderson
Ms. Candace K. Andrews
Mrs. Chrissy Anthony
Ms. Anna C. Armstrong
Dr. Mary Hastings Arno
Mr. Richard C. Arredondo
Catherine Cooke and Geary Atherton
Mrs. Constance Aust
Dr. and Mrs. Melvin Baden
Karen and David Baker
Mr. Perry Balleza
Mr. John Bardgette
Chris and Kris Barker
Mrs. Betty R. Barnes
Mr. and Mrs. J. Cary Barton
Mr. and Mrs. Kenneth Bashore
Mrs. Eileen S. Star Batrouny
Mr. Andrew Baumgardner
Ms. Debbie Baxter
Mr. and Mrs. Alex Bealer
Mr. Al Becken and Mr. Wayne Becken
Mr. Peter Bella
Lt. CM Benacci, JAGC, USN (Ret.)
Ms. Christine Beneby
Isabel and Alex Bernal
Glen and Nora Bernheimer
Tom and Janis Berry
Dr. and Mrs. Jackson A. Biggers, III
Ron Binks
Mr. and Mrs. Charles Blank
Dr. Bonnie L. Blankmeyer
Anton G. Blieberger and Mary Svetlik
Marty Bock
Ms. Norma Bodevin and Dr. Raul Yordan
Mr. and Mrs. John Boldrick
Ms. Arleen Bonilla
Ms. Susan Bononcini
Miss T. Ray Bridges
Mr. and Mrs. Doyle Brown
Mr. and Mrs. Kevin Browne
Ms. Shirley E. Bryan
Mr. Sam Builta
Mr. Patrick H. Butler III
Ms. Victoria Caffrey
Beth and John Callaghan
Sheila and Thomas Callahan
Mr. and Mrs. James Callaway
Dean Charles E. Cantu
Mr. and Mrs. Nick D. Carr
Mr. Chris Carson
Ms. Bonnie Carson and Ms. Vickie De Leon
Rick and Kristen Casey
Vanessa and Jim Casey
Dr. and Mrs. Victor Casiano
Ms. Candice Castro
Dr. and Mrs. Alfonso Chiscano
Roger and Elaine Clark
Michael and Claudia Clemons
Mr. and Mrs. Jon Cochran
Ms. Anna Brelsford Coiner
Mr. and Mrs. Garry Cole
Joyce H. and Jack W. Coleman
Mrs. Barbara S. Condos
Ms. Mary Crabtree
Ms. Lisa Craig-Young
Elizabeth and Steve Crawford
Ms. Flora C. Crichton
Ed and Michelle Crossman
Ms. Catherine Cummins
Mr. and Mrs. Jim R. W. Daniell
Ms. Albana Dassori
Mr. and Mrs. C. Robert Daubert
Dr. and Mrs. Thomas L. Davis
Mr. and Mrs. Edward R. Day
Ms. Theresa DeLuce
Mr. Larry DeMartino
Dr. and Mrs. E. Derricotte
Ms. Victoria Donaldson
Mr. Joseph L. Dondero
Ms. Rosemarie Q.C. Donelson
Mr. and Mrs. Rhew Dooley
Ms. Elizabeth Drake
Mrs. Josefina T. Dries
Roberto A. Duran
Jeffrey Dyer
Mr. John Edwards
Mr. and Ms. Gregory M. Elliott
Dr. Lily Engles
Mary Esther and Santiago Escobedo
Mr. and Mrs. David W. Falls
Mr. Dean Faulk
Ms. Valerie Felger
Mr. and Mrs. Richard J. Fetchick
Ms. Beverly Fiske
Mr. Paul Fitzpatrick
Mrs. Magdalene Flannery

Mr. and Mrs. Daniel R. Flores
Ms. Cheryl Fodera
Rowland and Flossy Folensbee
Mr. Christopher Forbrich
Ms. Susan C. Franklin
Ms. Jacquie Fraser-Smtih
Robert and Lauren Fredregill
Mr. Jerry Fulenwider
Carolina and Felix Galan
Mr. Miguel Garcia
Fr. David Garcia
Ms. Glenna Garcia
Cathy Garison
Harold V. Gaskill, III, MD, PA
Belinda and George Gavallos
Mr. Frank Gibbons and Ms. Nancy Wilson
Mrs. Madelyn Goldfein
Gloria and Jerome Gonzales
Ms. Rebecca Gonzalez
Dr. Larry Greif
Ms. Terry Gutierrez
Mr. Michael H. Hansen
A.E. Harris
Mr. Ross Harris
Mr. and Mrs. Martin R. Harris
Mr. and Mrs. Greg Harrison
Mrs. Mimi Hart
Ms. Katherine Hayes
Mrs. Mary Ray Heard
Melissa and Bill Henderson
Mr. and Mrs. David Hennessee
Mr. and Mrs. Joseph C. Hernandez
Dr. Gloria R. Herrera
Elizabeth and Jeff Hetrick
Ms. Stacey Hill and Mr. Erick Schlather
Mr. Stan Hilling
Liecie and Nick Hollis
Mr. Jeffrey Hons and Mr. Federico Rios
Ms. Katherine S. Hopkins
Cynthia and Hal Hornburg
Katinka and John Howell
Mr. Gerardo Hubard
Julie and Robert Hutchings
Dr. and Mrs. Anthony J. Infante
Beverly and L.C. Jameson
Mrs. Barbara Johns
Dr. Norma Jones
Mr. Allan Jones
Mrs. Ulrike Kalt
Dr. and Mrs. Steven P. Kalter
Ms. Dianne Kamolsri
Mr. and Mrs. Jon Kaplan
Ms. Xonia Kargl
Mr. and Mrs. Gilard G. Kargl
Dr. Bradley Kayser
Mr. and Mrs. Herbert Kelleher
Dr. Margaret Kelley
Ms. Nancy S. Kempf
Sandra Keyser
Mr. and Mrs. Charles Kilpatrick
Vickie and David Kinder
Mr. J. Philip Knight-Sheen
Warren and Judy Knowlton
Howard and Iris Koota
Mr. Michael Koroscik
Mr. and Mrs. Roger H. Kramer
Mr. Charles R. Krause
Jim and Tanya Kreuz
Ms. Anne Kuan
Mr. and Mrs. Martin Kushner
Mrs. Helen B. Kyse
Mr. and Mrs. David Ladensohn
Mr. and Mrs. Keith Lamkin
Ms. Myriam Lanau
Mr. and Mrs. Richard A. Lange
Kelly Lepeska
Carmen Lewenthal and Alexandra Lewenthal
Katryn and Lenn Lewis
Jane and Rick Lewis
Mr. and Mrs. Charlie Leykum
Mr. and Mrs. Chriss Lloyd
Pam and Ramsey Longbotham
Ms. Theresa Lopez
Ms. Esperanza Lopez
Ms. Norma Lozano
Mr. and Mrs. Charles W. Lutter, Jr.
Ms. Claudia Maceo
Robert and Helen Madison
Dr. Arturo Madrid and Dr. Antonia I. Castañeda
Ms. Sylvia Ann Marcus
Ms. Florence N. Marriott
Ms. Kate Martin and Mr. Carl Bohne
Mr. and Mrs. John B. Martin
Ricardo and Edna Martinez
Ms. Caroline Matthews
Melanie and Robert Maxham
Mr. Phillip May
Ms. Gretchen Mayes
Ms. Jerry S. Mazal
Mr. William L. McCamish
Mr. Michael McCarley
Mr. Michael McClain
Dr. Adele McCormick
Martha K. McCulloch
Terri McDowell
Ms. Marjorie McGovern
Dr. Dennis McGuane
Ms. Karen McMillan
Dr. William A. Meriwether
Mr. and Mrs. David Meriwether
Ms. Susan Michael
Jane W. Miller & Jacqueline C. Russell
Kristina and Nicholas Mistry
Ms. Laura Mitchell
Debbie and Stephen Montalbo
Ms. Celina Montoya and Mr. Luke Girdley
Ms. Susan Mooberry and Mr. Gregory Patterson
Ms. Carolee Moore
Mrs. Diana T. Morehouse
Dr. and Mrs. Ronald Morin
Mr. and Mrs. Wallace P. Murdoch, Jr.
Ms. Kim Murray and Mr. TJ McDonald
Dr. and Mrs. Claude L. Nabers
Mrs. Rowena Nadig
Ms. Laura M. Narvaez
Dr. Lynn and Mary Lynn Neill
Judge Barbara Nellermoe and Mr. John F. Nellermoe
Merle A. Nelson
Ms. Wendy Nguyen
Ms. Traci Nix and Mr. Jeremy August
Dr. and Mrs. Robert Nolan
Dr. Marion Oettinger Jr.
Mr. and Mrs. Keith O'Gorman
Eduardo Ortega and Yolanda Castillo
Mr. Richard L. O'Shields
Dr. Nancy Otto
Brad and Sedley Oxford
Ms. Jean O. Pace
Elia and Dennis Palmieri
Mrs. Mildred Pannill
Ms. Cecilia Paredes-Reise
Ms. Laura Parodi and Dr. Luis Giavedoni
Mr. and Mrs. Richard W. Parrigan
Ms. Catherine Parten
Dr. and Mrs. Jose F. Pascual
Ms. Emiliana Patlan
Ms. Rachel Pawelek
Dr. and Mrs. Narasimha R. Pemmaraju
Ms. Marie Grace Penaloza
Yolanda and Bob Perez
Ms. Marilyn Pollack and Mr. Paul Casperson
Lisa and Dana Poole
Jean Powell-Pernoud and Michelle Pernoud
Dr. Richard Pressman and Ms. Judine Taylor
Mr. Morgan Exum Price
Luisa and Robert Price
Ms. Deb Bolner Prost
Mr. and Mrs. Charles H. Randall
Prof. and Mrs. Reamey
Mr. and Mrs. Robert E. Rebmann
Dr. and Mrs. Jose R. Rebolledo
Mr. John A. Reesman
Mr. and Mrs. Al Rendon
Dr. and Mrs. Benito Resendiz
Rachel Reuter
Dr. Linda J. Rhodes
Mr. Stephen Riera
Mr. Gary Rine
Mr. James Robinson
Mariel and Lee Rodgers
Katherine and Paul Rodriguez
Samantha and Andrew Rodriguez
Julie and Stuart Rothwell
Mrs. Jay Lewis Rubin
Dr. Todd T. Russell and Mr. Angel Gonzalez
Ms. Jeanne Russell and Mr. Michael Villarreal
Mr. and Mrs. Jeffrey D. Ryan
Lt. Col. Christine Saalbach
Ms. Vanessa Said
Anita and Simon Salas
Estella and Carlos Salazar
Mr. and Mrs. Carlo Salvatore
Mrs. Pat Sammis
Jorge and Robin San Pedro
Steven and Leta Schmid
Ms. Mary E. Schultz
Mr. and Mrs. Gerald A. Schwab
Dr. and Mrs. Gerry D. Scott
Ms. Mary Bland Seale
Dr. and Mrs. John Seals
Mr. John Seidenfeld
Mrs. Margie Shackelford
Mr. and Mrs. Robert Shivers
Dr. and Mrs. Zeke Silva III
Ms. Monica Simpson and Ms. Teresa Maya
Ambassador Sichan Siv and Mrs. Martha Siv
Mr. Glen C. Skaggs
Harriet C. and Gary O. Smith
Mr. Paul Smith
Tricia and Ryan Smith
Terri Smith
Ms. Rebecca S. Smith
Mr. and Mrs. Bob Sohn
Ms. Patricia Sparks
Ms. Deborah Staysniak
Pat and Marcy Stehling
Claire Rhodes Stevenson and Harry Stevenson
Ms. Karen Stiles and Mr. David Delambre
Mrs. Ernestine C. Stockert
Mr. Bobby Stone and Mr. Jose Rodriguez
Claudia and David Stump
Ms. Karen Sumner
Mr. Gregory Surfas and Dr. Barbara Lazar
Dr. Cynthia Swann
Ms. Cara C. Tackett
Mr. Alfonso Tomita
Mr. Henry A. Torres
Mr. Alejandro Treszezamsky
Mrs. Gloria Troutz and Mr. Esiquio Perez
Ms. Susan C. Trull
Mr. and Mrs. Robert Tucker
Ann and Phil Valente
Julie and Damon Van Zandt
Mr. Richard Veliz
Mr. and Mrs. Harold Vexler
Ms. Mary K. Viegelahn
Gerard and Yong Ming Villalobos
Bala and Hema Viswanathan
Ms. Mary L. Wagner
Bobbie Walker
Mr. and Mrs. Frank Walmsley
Mr. Alan Warrick II
Ms. Glenda Hill Webber
Louie A. Weiss III
Ted and Donna Welsh
Mr. Bill West
Alexis Wiesenthal, MD
Mr. and Mrs. W. Reed Williams
Elizabeth and Paul Williams
Mr. Jeremiah Williams
Mr. Baxter Wilson
Mr. and Mrs. Fred Woodley
Dr. and Mrs. John W. Worsham
Ms. Theresa Ybañez and Mr. Armando Santiago
Dr. and Mrs. Yilmaz Yetmen
Allison and Josh Zeller

GENERAL MEMBERSHIP ($35 – $75)

Ms. Louise H. Abbey
Ms. Andrea K. Abbott
Terry Abel
Mr. Rob Abodeely
Ms. Elena Abrahamsson-Oseguera
Ms. Barbara Ackman
Ms. Angie Acuna
Ms. Laura I. Acuna
Ms. Janette Adair
Mr. and Mrs. Ben Adams
Dorothy E.G. Adams
Judy and James Adams
Ms. Sandra D. Adams
Mr. and Mrs. Scott Adams
Mr. C. L. Adamson
Mr. and Mrs. Jeff Addington
Ms. Selsa Adham
Ms. Lorene Adkins
Mr. Ronald W. Ady
Mr. and Mrs. Harry Affleck, Jr.
Ms. Nancy Ager
Ms. Alejandra Aguilar
Mr. Santiago G. Aguilar
Ms. Mariana Aitches
Susan and Warren Albert
Mr. Donald Albrecht
Mr. Horst W. Albrecht
Ms. Nyla Alcala
Ms. Juanita Alcocer
Mr. and Mrs. Jaime Aldape
Ms. Doris Alderman
Lynette and Anthony Aleman
Mr. Paul Alessi
Ms. Anne Alexander, Appraiser
Bertie S. Alexander, (Ret.)
Helen C. Alexander
Ms. Katy Alexander
Mr. Stewart J. Alexander
Mohamed A. Ali
Mr. and Mrs. Assef Al-Jundi
Ms. Barbara Allen
Ms. Beverly Allen
Ms. Carol Allen
Mr. and Mrs. Harry Allen
'Ms. Jeanne B. Allen
Ms. Jessie E. Allen
Mr. and Mrs. Michael B. Allen
Mr. Gordon B. Alley
Fred and April Allison
Rev. and Mrs. W. Allport
Judith and Bill Allred
Ms. Rhonda Alm
Ms. Gloria M. Almaraz
Ms. Rebecca D. Almazan
Ms. Mary I. Almeida
Mr. Joseph Almendariz
Ms. Alyse Alonso

Ms. Heather Alonso
Jesse Alonzo
Mrs. Glenda Alter
Mr. Albert Alvarez
Mr. and Mrs. Alejandro Alvarez
Mr. and Mrs. David Alvirez
J.C. Alvarez
Mr. Martin Alvarez
Mr. and Mrs. Leonardo Amaro
Mr. Daniel Amatangelo and Ms. Gina Amatangelo
Alex Amaya
Mr. Stephen P. Amberg
Dr. and Mrs. Ardow Ameduri
Ms. Nicole Amri
Mr. Russell Amsberry
Ms. Jo Ann Andera
Ms. Ardella Anderson
Ms. Bonnie Anderson
Mr. and Mrs. Bruce Anderson
Ms. Dara Anderson and Mr. Gerald Lockey
Forrest Anderson
Ms. Maggie Anderson
Mr. Michael Anderson
Dr. Nancy Fix Anderson
Mr. Fernando Andrade
Paula Andrews and Finis Nabors
Ms. Tammy Andrews
Ms. Diana Andrus
Ms. JoAnn Angelini
Mr. Karlos Anzoategui
Judith Apodaca
Pamela and Socrates Aramburu
Suhail Arastu
Ms. Ilene Arbetter
Ms. Marian Archer
Ms. Gloria P. Arecchi
Ms. Ana Arellano
Ms. Yolanda Arellano
Suzanne and Philip Arevalo
Alexis and Waddy Armstrong
Kathy Armstrong
Mr. Ken Armstrong
Ms. Suzanne F. Armstrong
Mr. and Mrs. Jean-Pierre Arnaudo
Mrs. Sharron Arnold
Jordan and Brian Arriaga
Ms. Rosalinda Arronge
Karlis X. Arste
Mrs. Maryada W. Artiglia
Ms. Viki Ash
Elizabeth and Douglas Ashby
Terri Ashby and Matthew Westerberg
Molly and Bill Asher
Mr. and Mrs. Robert Atherton
Mrs. Janice E. Atkins
Mr. Dennis Austin
Mr. Norman Rene Avila
Ms. Cynthia Y. Avina and Mr. R. Dominguez
Ms. Andrea B. Ayala
Ms. Pamela Firestone Baars
Mr. and Mrs. Milton Babbitt
Mr. Eddie Bacon
Suzie and Mike Bacon
Mrs. Kate Badash
Mr. William Badger and Family
Dr. David Baer
Frances and Rene Baeten
Jin and Chin Baik
Ms. Kathleen F. Bailey
Ms. Sally Bailey
Ms. Dorothy Baird
Michelle Baka
Garry Baker
Ms. Jennifer Baker
Mr. Joe Baker
Ms. Rebecca Baker
Ms. Lisa Zysko Bakke
Ms. Eva S. Balcazar
Karen Balcom
Mr. and Mrs. Rick Baldarrama
Ms. Elaine Ballard
Mr. Joshua Banda
Mr. and Mrs. Morris Bankler
Mr. and Mrs. John E. Banks, Jr.
Mr. and Mrs. John Banks
Mr. and Mrs. Kevin Barber
Ms. Miriam Barber
Sonia and Maya Barinas
Ms. Marilyn Barkasy
Mr. Don Barker
Mr. Don Barker
Mr. Arthur Z. Barnes
Mrs. Betty R. Barnes
Mr. and Mrs. Gerald Barnes, Sr.
Ms. Molly Barnes
Ms. Ashley Barr
Mr. Hugh Barr
Mr. and Mrs. Richard Barr
Ms. Virgina Barr
Ms. Janie Barrera
Ms. Eve Prince Barrera
Ms. Ashley Barth
Evelyn and Ray Nell Batot
Ms. Beverly Baucum
Ms. Laurie Baucum
Ms. Joyce Bauer
Ms. Rachel R. Baugh
Ms. Joanne Baust
Ms. Wilma E. Baxter
Mr. and Mrs. Mehrdad Bayegan
Dr. Thomas Baynum
Ms. Crystal G. Bays
Mary Bean
Bo Beanland
Ms. Nancy Beard
Ms. Susan Beardslee
Mr. and Mrs. Bruce Beck
Jutta and Edmund Beck
Mr. Robert Beck
Mrs. William S. Beck
Donna Becker
Betsy Beckmann
Mr. and Mrs. Phillip P. Bedard
Ms. Kelly Beevers
Ms. Mary Beissner
Mr. Stephen Beisser
Mr. and Mrs. Michael Belisle
Mr. Joe Belk and Ms. Ilene Garcia
Mrs. Jean T. Bell
Margaret and David Bell
Mr. and Mrs. Matthew Bell
Dr. and Mrs. Robert Bell
Mr. Steven Bell
Ms. Karen Bella
Mr. Leonardo Benavidas
Mr. Charles R. Bender
Ms. Heather Bendet
Mr. and Mrs. Dave Benesh
Col. and Mrs. James R. Bennett
Ms. Michelle Benoit
Ms. Reina M. Benson
Sarah and Phillip Benson
Ms. Lisa Benton
Ms. Barbara Berger
Mrs. Eleanor Bergmann
Mr. Howard Berkley
Cindy Berman
Councilman Diego Bernal
Mrs. Loretta Bernard
Mr. Michael Bernard
Mr. Tomas Berry
Mrs. Sheila Beshur
Mr. Robert E. Best
Ms. Patricia Beveridge
Mr. and Mrs. Clyde M. Biggs
Mr. Keith Binka
Ms. Barbara J. Bird
Mr. and Mrs. Mark Bird
Mr. and Mrs. Pete Biro
Ms. Patricia L. Biry
Ms. Janet Bishop
Mr. and Mrs. Stephen Bishop
Mr. and Mrs. Harvey Biskin
Ms. Elizabeth Bissonette
Ms. Robin Black
Ms. Barbara Blair
Mrs. Robert H. Blair
Ms. Sandra T. Blake
Mrs. Virginia Blakely
Ms. Nancy J. Blakemore
Ms. Colette Blakey
Susan and Warren Blanchard
Mr. and Mrs. Steven Blank
Dr. Bonnie L. Blankmeyer
Mr. and Mrs. Mark Blizzard
Dottie and Gus Block
Mrs. Linda R. Blount
Mr. George Blucker
Mr. and Mrs. Bob Blumenthal
Mr. Andrew M. Boardman
Rocio Bodevin
Mr. Jay Bohmrich
Ms. Suzanne Bolner
Ms. Mary Jo Bolster
Mrs. Evelyn P. Bonavita
Mr. Chris Bond
Mr. William S. Bonham
Col. and Mrs. Clair L. Book
Ms. Sandra Booker and Ms. Lynn Booker
Ms. Frankie Boone
Ms. Cheryl A. Boone-Delgado
Sabra Booth
Ms. Sally Booth-Meredith
Mr. Gary Borawski
Ms. Valerie Borchers
Mr. and Mrs. Bill Boroelon
Ms. Rosa Borroel
Ms. Janel Borsos
Ms. Elizabeth Borstad
Kash Bosamia
Ms. Betty Boston
Ms. Susan Karol Bosurge-Lewis
Ms. Barbara Bowen
Mr. Kenneth Bowen
Curtis and Krista Bowers
Mr. Townsend Bowling
Elise and Craig Boyan
Mr. and Mrs. James Boyle
Ms. Suzel T. Bozada
Ms. Meredith Braden
Diana and Shaun Bradford
Ms. Darles Bradley
Ms. Debra Rose Bradley
Ms. Rebecca Brady
Ms. Laurie Brainerd
Ms. Elizabeth Branch
Ms. Judy Branch
Ms. Maria Brandenburg
Dr. Harold Brannan
Ms. Jan Braun
Dr. and Mrs. Sheldon P. Braverman
Mr. and Mrs. Joseph Bravo
Mr. and Mrs. Lester Brawner
Ms. Nona Breig
Mr. Eric Breish
Mr. and Mrs. Robert Brick
Ms. Margaret Bridenbaugh
Mr. Jim Bridges
Mr. Gussie E. Brieger and Mr. John Sykes
Elizabeth and Wes Bright
Mr. Kenneth Brimhall
Ms. Christine Brinkmeyer
Mr. Mario Briseno
Mr. Rolando Briseño
Mr. and Mrs. George Bristols
Kimberly and Gary Britton
Ms. Sue Brockerson
Dr. Barbara A. Brooks
Ms. Barbara J. Brothers
Michelle Broussard
Ms. Aimee Elise Brown
Mr. and Mrs. Bob Brown
Dr. and Mrs. Herbert Brown
Mr. and Mrs. Jay Brown
Mr. and Mrs. John Dennis Brown and Family
Mrs. Julianne Browne
Kathryn W. Brown
Ms. Lois Brown
Maureen Brown and Mark Kohnitz
Ms. Patricia L. Brown
Mr. and Mrs. Robert H. Brown
Sherry and Ernest Brown
Mr. Timothy P. Brown
John and Lauren Browning
Mr. Craig Browning
Ms. Lauren Browning
Elise Broz and John Russ
Ms. Kay M. Bruce
Ms. Jan Bruder
Ms. Naida Brueland
Mrs. Barbara Hughes Brundage
Ms. Olga Bruno
Mr. Frederic A. Bruton
Helen and Scott Bryan
Karen and Jeff Bryant
Ms. Ollie S. Bryant
Ms. Pamela Bryant
Pat Bryson
Mr. and Mrs. Robert T. Buchanan
Ms. Cynthia Bucheger
Barbara Buck
Marty Buck
Ms. Roberta Buckles
Mr. Donald Buckley
Ms. Susan Budge
Mrs. Ingeborg Buech
Ms. Adrienne Buel
Ms. Joan M. Buerschinger
Mr. and Dr. Bujanda-Moore
Mr. and Mrs. Craig Bunch
Vernell Burch
Mr. Kenneth Burchard
Mr. and Mrs. Bryan Burk
Deborah and William Burke
Ms. Lynda Billa Burke
Mr. and Mrs. Donald Burkhalter
Courtney and Matt Burkholder
John Burleson
Mr. and Mrs. Frank B. Burney
Mr. Chris Burney
Mr. Harold Burns
Mrs. Olive M. Burns
Mr. Robert Burt
Mr. George Bussey
Ms. Rose Bustamante

Mr. John Butchkosky
Daniel Byrom
Ms. Jodi Bennett Cabler
Mr. and Mrs. Michael Caden
Ms. Anacely Cadena
Mr. John Cadena
Marisa and Tim Caffrey
Ms. Ellen Cahalan
Mr. John Cain
Patience T. Cain
Mrs. and Mr. Lisa Caldwell
Ms. Jeanne Caliandro
Ms. Carole A. Callsen
Ms. Mary Calogero
Betsy and Stuart Cameron
Ann Marie Camosy
Ms. Pamela Camosy
Ms. Marilyn Camp
Ms. Elaine Campbell
Mr. Henry V. Campbell III
Mr. Michael Campbell
Mr. William T. Campbell
Ms. Carol Canales
Ms. Teresa Canales
Mr. John Cannon
Ms. Elena Cantu and Mr. Rogelio Rangel
Ms. Erin Cantu
Mark and Chantal Cantu
Mr. Ricardo Cantu
Ms. Tina Cantu-Navarro
Mr. Dale Capener
Mr. James A. Caplin
Shauna and Michael Cardenas
Mr. and Mrs. Joseph W. Cardinal
Mr. and Mrs. Tony Carlisle
Dr. Craig Carlson
Mr. Jon Carlson
Ms. Peggy Carnahan
Ms. Becky Carr
Ms. Cassandra Carr
Mr. and Ms. Paul Carr
Vince and Michele Carr
Margaret and George Carrasco
Marietta and Mark Carrigan
Mr. and Mrs. Nathan Carroll
Ms. Marie A. Carroll
Mr. Gary M. Carter and Mr. Albert J. Jackson
Mr. Anthony Carter
Mr. Paul B. Carter
Mr. and Mrs. Scott Carter
David Zamora Casas
Mrs. Janet Casey
Mr. and Mrs. Raymond Casey
Ms. Elizabeth Casiano
Mr. and Mrs. Raymond E. Casillas
Mr. Nate Cassie
Dr. and Mrs. Tristan A. Castaneda
Mr. Raul Castellanos
Raquel and Socorro Castillo
Mr. Allen Castro
Ms. Ellen Castro
The Honorable Joaquin Castro
The Honorable Julian Castro
Dr. Rebecca Castro
Mrs. Rose Mary Castro
Ms. Cecilia Castro-Hancock
Ms. Susan Cates
Mr. and Mrs. Camilo Cavada
Mr. Ramiro Alfonzo Cavazos
Ms. Betty M. Cavender
Mr. and Mrs. James Cavender
Mr. Chris Cavin
Martin and Lucille Cawley
Ms. Emily A Cayuso
Ms. Sylvia Ann Cazares
Ms. Lindsay Cecic
Ms. Esther Cervantes

Ms. Joyce Erbe Chamberlain
Councilwoman Elisa Chan
Ms. Rebecca Chaney
Ms. Wondra Chang
Dr. Joanna Chao and Mr. Paul Detiveaux
Mr. and Mrs. Manuel Chapa
Ms. Katherine L. Chapman
Mr. Danny Charbel
Ms. Sue Charette-Hood
Ms. Linda Charlton and Mr. Scott Jones
Mr. and Mrs. Arthur Chase
Ms. Meredith Chase
Mr. Michael Chase
Mr. David D. Chavez
Karin E. Check
Dr. and Mrs. C. Brandon Chenault
Dr. and Mrs. William J. Chiego
Mr. and Mrs. Aaron Childers
Ms. Laura Childs
Mr. Chester Chiodo
Mr. and Mrs. Gregg Chislett
Ms. Claudia Chittim
Ms. Joy Chittim
Mr. and Mrs. Suan Chiw
Mr. William Christ
Mr.and Mrs. Thomas W. Christal, Jr.
Mr. David Christian and Mr. William Halbert
Mrs. Harriet Christian
Ms. Isabel Christian
Ms. Debra Chronister
Mr. Niles Chumney
Mrs. Anne S. Church
Mr. Albert Cisneros
Henry Cisneros
Mr. and Mrs. Bobby T. Clark
Dr. Donald N. Clark
Palma and Lesley Clark
Ms. Ellen Clegg
Ms. Terry Clegg
Ms. Catherine Clement
Mrs. Darlene M. Clements
Mr. Robert C. Clemons
Mr. Robert R. Clemons
Mrs. Carol Clevenger
Ms. Alana Coates
Michael Coats
Ms. Jacquelyn Cocheres
Ms. Joanna Coffey
Ms. Laura Coffey
Dr. and Mrs. David J. Cohen
Mr. Elliott Cohen
Dr. Melvin L. Cohen
Ms. Rose Cohen-Brown
Mr. and Mrs. Gerald J Cohn
Ms. Kathleen Coiner
Ms. Carol Coker
Christina Coker
Karin Cole
Mr. and Mrs. Garry Cole
Mr. and Mrs. Raymond Cole, Jr.
Ms. Heather Coleman and Mr. Brian Cruz
Ms. Katherine Coles
Ms. Anne H. Collins
Mr. Brian M. Collins
Ms. Christine K. Collins
Edith and Finis Collins
Jay and Peggy Collins
Mr. Thomas J. Collins
Ms. Valerie Collins
Cris Colmenero
Mr. Dominic Colombrito
Mr. and Mrs. Eugene H. Colver
Ms. Bonnie B. Combs
Hayley and Brent Conger
Mrs. Sarah W. Conger
Samantha and Sean Conklin
Richard Conn

Mr. Charles Cook
Mr. and Mrs. Darryl Cook
Dr. Gillian E. Cook
Ms. Betty H. Cooke
Ms. Nancy Cook-Monroe
Ms. Hope R. Cooper
Ms. Janice Cooper
Mrs. and Mr. Lisa Cooper
Ms. Sally Cooper
Dora and Jack Copeland
Davin Cordell
Alan Corl
Mrs. Josephine Cormack
Lyn Cornish
Ms. Claudia Cortes
Ms. Griselda L. Cortes
Mr. Samuel H. Cortez
Ms. Kaye Cosby
Ms. Carol Costello
Ms. Elizabeth Costello
Ms. Gioconda Costello
Dr. and Mrs. Charles Cotrell
Mrs. and Mr. Ellen Cotton
Inga and Mike Cotton
Dr. James A. Cottone
Ms. Judith Cottrell
Sister Kathleen Coughlin
Mr. and Mrs. John Covert
Mr. Kevin Covey
Mr. and Mrs. Mike Covington
Ms. Gwen Cowden
Ms. Charlotte Cox
Ms. Eva H. Cox
Michelle and Paul Cox
Mr. Ray Craemen
Mrs. Aida Cragnolino
Ms. Jacqueline Quin Craig
Ms. Margaret Craig
Valerie and Kenneth Cramblitt
Ms. Virginia Crane
Gwyn and James Creagan
Mrs. Nancy Creamer
Mr. Ken B. Crickard
Jim and Nick Crill
Mrs. Marguerite S. Crist*
Ms. Angela Crittenden
Ms. Carolyn Croft
Rhonda Croft
Kamisah and Scott Cromwell
Ms. Kathleen Cron
Mr. Jonathan Crooks
Mr. and Mrs. William W. Crooks
Ms. Valerie Crosswell
Mr. Howard Crow*
Ms. Catherine Crowley
Ms. Danelle Crowley
Mrs. Sharon R. Crutchfield
Mrs. Louise Cruz
Ms. Lynn Finesilver Crystal
Kelli and Michael Cubeta
Ms. Patricia Cuellar
Mr. Rick Cuellar
Ms. Yolanda B. Cuellar and Mr. Jesus C. Fuentes
Mr. and Mrs. Steve Culbert and Family
Mr. Loyd Cunningham
Ms. Joan Cunningham and Mr. Michael Wargovich
Mr. Russ Cunningham and Ms. Liz Hirsch
Mr. and Mrs. Kevin Curfman
Ms. Tracey A. Curran-Herman
Ms. Nancy M. Curry
Mr. Alan Cutler
Ms. Christina H. Daigle
Ms. Tiffany Dale
Mr. and Mrs. Keith Dallas
Mr. and Mrs. Donald Dallenbach
Lesha and Wesley Dalton
Mr. Steven Daluz

Ms. Susan M. Damon
Ms. Karen Dampeer
Ms. Danielle Dancy
Kenyon Daniel
'Mrs. Gay R. Daniels
Michael and Linda Daniels
Mr. and Mrs. Michael Daniels
Nancy and Charles Daniels
Mr. Randy Danila and Ms. Rachel Wills
Ms. Mary Francine Danis
Bob Daris
Mr. and Mrs. Jon Daubert
Ms. Mary Lou Daugherty
Ms. Paula Davies & Family
Mr. Erik Davila
Randy Davila and Rachel Wells
Ms. Karen L. Davis
Mrs. Karen M. Davis
Marilyn T. Davis
Marley Davis
Ms. Theresa L. Davis
Mrs. Carrie T. Davison
Sharon Davison
Mrs. Betty Davisson
Ms. Victoria Dawodu-Chizea
Mrs. Colleen Cooke Daye
Ms. Yvonne Gonzales de Gonzalez
Mr. Abel de Hoyos
Constance and Jesse de la Cruz
Ms. Maria Wale De La Cruz
Ms. Patricia de la Garza
Mr. Richard de la Pena
Ms. Yessica De La Vega
Mr. Charles De Leon
Ms. Cynthia Marie de León
Mr. and Mrs. Gilbert De Leon
Mrs. Norma H. De Leon
Ms. Allison De Paoli
Ms. Roberta T. De Rossett
Ms. Meredith Dean
Mr. Robert Dean
Lenore DeAngelis, LCSW
Ms. Anne Debois
Mr. Rafael Degollado
Dr. Ann McKinney Dehnisch
A. Patricia Del Angel
Ricardo Del Rio
Vanessa and Todd Delaney
Mr. Sam Delgado and Ms. Melissa Tamez
Ms. Judith A. Delmar
Ms. Kathryn DeLong
Mr. Ted Deming
Ms. Patricia Diaz Dennis
Ms. Mary K. Denny
Mr. and Mrs. James R. Denton, Jr. and Family
Mr. Joseph DePonte
Ms. Bryanna Derderian
Ms. Kathleen Devine and Mr. Richard Reeves
Mr. and Mrs. David Devore
Judge Preston Dial
Ms. Erica Diaz and Mr. Jason Barron
Mr. Joe Diaz
Ms. Diana Dicker
Dr. and Mrs. O. E. Dickinson
Ms. Barbara A. Dielmann
Mr. Pat DiGiovanni
Ms. Catherine Dikcis
Mr. Keith Dillon
Ms. Marion T. Dillon
Ms. Elaine DiRico
Mr. Fred K. Disch
Mr. and Mrs. C. E. Dixon
Mr. Mark Dobbins
Ms. Angela Docog
Ms. Susan Dollar and Mr. Scott Sanders
Mr. Guillermo V. Dominguez
Mr. and Mrs. John Donahue

Mr. Stephen Donahue
Mr. Scott Donegan
Ms. Edith Donehew
James and Ellen Donham
Mr. and Mrs. Frank Donnelly
Laurel Donoho and Chevin Gladden
Kathe and Jonathan Doran
Mr. Ben Dorris
Eva and Bob Doty
Philip Doty and Mikail M. McIntosh-Doty
Ms. Shahrzad Dowlatshahi
Ms. Anne Downing
Ms. Elizabeth A. Downing
Mr. and Mrs. Walt Downing
Michael Doyle
Ms. Linda Dragon
Mr. Bob Drake
Maj. and Mrs. Lawrence E. Draper
Ms. Sonja Dreyer
Ms. Jane Kallison Dreyfus
Ms. Shirley C. Driscoll
Dr. Mark Drogin
Mrs. Arlene Dryer
Mrs. Joanna Dubbs
Mr. Roger DuBois
Ms. Lisa Duck-Fuentes
Ms. Katye Duderstadt
Water and Julie Dudzick
Ella Dunavant
Donna K. Dunaway, Ph.D.
Ms. Erica Duncan
Mr. Richard Duncan
Charlie John Dunham, Jr.
Ms. Dawn M Dunleavy
Ms. Jane Dunnewold
Mr. Michael Dunnigan
Mr. and Mrs. Terive Duperier
Ms. Jayne Duryea
Anil Dutta
Ms. Janice Dyer
Ms. Lisa Marie Dyer
Miss Sara E. Dyer
Bennett Dyke
Sandy and Jim Dykes
Ms. Maria Dolores Ealy
Christi and Brian Eanes
Ms. Christiana M. Earle
Revs. Doug and Mary Earle
Mrs. Sandra W. East
Mr. Edward A. Eaton
Houston Eaves
Ms. Elizabeth Ebrom
Jessica and Reuben Edgar
Mr. Donald A. Edgcomb
Mr. and Mrs. Jack Edwards
Dr. and Mrs. Leo K. Edwards, Jr.
Ms. Carol Edwards*
Mr. and Mrs. Eric Efron
Mr. and Mrs. Oscar Ehrenberg
Dr. Wayne J. Ehrisman
Ms. Georgia Eichler
Ms. Olivia Eisenhauer
Gene Elder
Ms. Joanna Eldridge
Charles Elia
Elia and Anthony Elias
Mr. Jay Elizalde
Mr. and Mrs. Albert Elizondo
Jo Ellen and Yanko Yankov
Ms. Leslie A. Ellenbogen
Marian Ellert
Ms. Babetta G. Elliott
Ms. Carolyn Elliott
Mr. Grant Ellis and Mrs. Jennifer Chowning
Mr. Arthur Ellis
Ms. Cheryl A. Ellis
Tom and Barbara Ellis
Mrs. Doris H. Ellison
Ms. Judith Ely
Mr. Kent Ely
Marita Emmett, P.C.
Rev. James Empereur
Rev. James Empereur
Ms. Vicky Enciso
Mr. and Mrs. Jackson Eng
Ms. Elizabeth Engelke
Ms. Heidi Enrado
Ms. Katie Enright
Dr. and Mrs. Martin Epner
Mr. and Mrs. Christopher Erck
Ms. Katrina Erck
Ms. Margaret M. Ermler
Mr. Walter C. Ermler
Cameron Ervin-Dillard
Mr. Hector A. Escamilla
Ms. Rosie Escamilla
Adriana Escandon
Mr. and Mrs. Jesus J. Escobedo
Larry and Joyce Esparza
Ms. Therese Esparza-Reina
Sister Jule A. Espey
Mr. and Mrs. Wayne Este
Ms. Carolyn Estes
Ms. Maria Olga Estevez
Mr. Armando Estrada
Ms. Vanessa Estrada
Maria and Arlan Euler
Mr. Edward A. Evans
Mr. Gregory C. Evans
Angela and Frank Fackovec
Mr. and Mrs. William J. Fagan
Lea and John Fagin
Mr. William G. Fair
Mr. Benjamin Fairbank
Electa Fairchild
Mrs. Sophie Fairley
Mr. Chris Faldt
Anna Falkenberg
George Farinacci
Teresa Farmer
Mary Farrimond
Mr. Alan Farris
Mr. Isaac Farris and Ms. Rebekah Couley
Joann and Warner Fassnidge
Joey Fauerso
Paul and Josie Fauerso
Mrs. Catherine Faulk
Mr. Greg Faulk
Jean and Roger Feedham
Charles S. and Roberta E. Feldstone
Mr. Justin Felux
Ms. Diane M. Ferguson
Lee Ferguson
Mr. John Ferguson
Spring Ferguson
Blakely Fernandez and Sandra Levy
Ms. Mary Jo Leon Fernandez
Mr. and Mrs. Jeff Fetzer
Ms. Clari Feuerbacher
Ms. Judy Feuge
Dr. Alfredo Fiallo
Mr. and Mrs. Charles T. Field
Ms. Margaret Field
Mr. Rex Field
R.B. and Vikki Fields
Ms. Irene Figueroa
Dr. and Mrs. Julio Figueroa
Ms. Maria Figueroa
Mr. and Mrs. John E. Fike
Mr. Tyler Fischbeck
Mr. and Mrs. Joseph Fischer
Linda and Stephen Fisher
Ms. Melba D. Fisher
Mr. and Mrs. Samuel H. Fisher, Jr.
Dr. and Mrs. William P. Fitch
Mr. Bill FitzGibbons
Nancy and Phillip Fitzpatrick
Mrs. Diane Flack
Mr. and Mrs. D. Monty Fladger
Ms. Vesta Ann Flaggert
Mr. Michael Flake
Ms. Freda Flax
Mr. and Mrs. P.J. Fleming
Erin and Thomas Fletcher
Mr. and Dr. Henry F. Flores, Jr.
Mr. John Flores
Mr. John C. Flores
Piedad L. Flores
Ms. Raquel Flores
Mr. Dick Flume
David Flynn
Mr. and Mrs. Paul Foerster
Mr. Paul David Foglesong
Ms. Kimberly Folse
Ms. Gabriela Rendon Font
Ms. Gene Fontaine
Mrs. Patricia Fooshee
Ms. Peggy Foote
Dr. George A. Ford III
Martha and Don Forisha
Mrs. Grace Forney
Ms. Blanca Mercedes Forshee
Mr. Jack Forthman
Mr. and Mrs. Chris Foster
Ms. Joanna W. Foster
Ms. Louise Foster
Ms. Vikki Foster
Mr. Byron Foust
Ms. Ana Maria Fox-Baker
Mrs. Teresa Frame and Mr. Robert Frame
Mrs. Christine Frank and Mr. Richard Frank
Ms. Karen Franklin
Mrs. Leah B. Franklin
Mr. and Mrs. Paul Franklin
Ms. Sara Frantz
Dr. and Mrs. J. H. Frederick
Ms. Joan Frederick
Mrs. Sharon Hellman Freiberg
Mr. Arden French
Dean and Jennifer French
Ms. Jane Fried
Emil Friesenhahn
Mr. and Mrs. Hector Frietze
Ms. Donna Fritsch
Gerry Frost
Ms. Krisanne Frost*
Dr. Frederick Frueholz, Jr.
Ms. Rose Mary Fry
Mr. and Mrs. Paul Fuller
Melinda and Brett Fuller
Ms. Heather Snow Fulton
Ms. Nicholas Fuqua
Ms. Amanda Furr
Ms. Lorena Furrh
Mr. Justin Furrow
Mr. Kenneth A. Fynan
Mr. and Mrs. Roger Gaebel
Ms. Helen Gafford
Linda Gail and Robert Allen Dullnig
Ms. Betty S. Galenes
Ms. Lori Gallaway and Mr. Patrick Rodriguez
Adriana Gallego
Mr. Steven Gallegos
Mr. Charles Gallimore
Mr. Robert C Gallo
Mr. and Mrs. Arnold Galloway
Mrs. Nancy L. Gallrein
Christian X. Gamboa
Ms. Gabriela Gamez
Pratyusha Gampala
Ms. Donna Gann
Blas R. Garcia
Ms. Catherine Garcia
Mr. David Garcia
Emilio Flores Garcia
Francisco and Kelly Garcia
Mr. Gustavo Garcia
Kristi and Samuel Garcia
Ms. Lisa Garcia
Mr. Mike Garcia
Ms. Stephanie Garcia
Ms. Susannah Garcia
Dr. David Garling
Mrs. Anne Garrett
Ms. Jennifer Garrett
Mr. William Garrett
Ms. Kathleen Garrison
Ms. Bonnie K. Garza
Elaine and Marco Garza
Francisco Garza, MD
Mr. and Mrs. Jorge E. Garza
Laura and Steve Garza
Ms. Veronica Garza and Ms. Erica Alcorta
Mrs. Olive J. Gaskins
Ms. Sue Gasper
Ms. Annalyn A. Gates
Mr. James Gates
Ms. Lynette Gatlin
Mr. Gary Gaubatz
Ms. Christine Gaughan
Pat Gavin
Ms. Kiki Gay
Ms. Judith Geerke
Ms. Susan Wilkins Geery
Mark Andrew Gelatt, Jr.
Mr. Charles Gentry
Dr. and Mrs. Victor F. German
Mrs. Mary E. Gerodetti
Mr. and Ms. Michael Gershman
Mr. and Mrs. Marcio Giacomoni
William and Frances
John K. Gibbons and Kat Richardson
William H. Gibbons and Frances Kerr
Mr. Matthew Gibbs
Ms. Cristina Gibson
Mr. Hugh D. Gibson
Ms. Joan Gifford
Julie Gibson
Ms. Laurel Gibson
Ms. Mary Katherine Giles
Mr. Richardson Gill
Mr. Lukin Gilliland
Ms. Brenda Gilpin
Ms. Bonnie Gioiello
Mr. and Mrs. David Givler
Ms. Claudia Glass
Ms. Lilith Glass
Dr. Joe Glavan
Mr. Scott Gleeson
Ms. Karen Glenney
Ms. Rose M. Glennon
Mr. Eric Gliedt
Ms. Leatha D. Glisson
Mr. and Mrs. Joe Glover
Ms. Linda J. Gober
Mr. James Godfrey
Ms. Grace Evelyn Godwin
Ms. Cara Goff
Suellen and Lee Golden
Ms. Beverly Golden

Mr. and Mrs. Fred Goldner
Mr. and Mrs. Robert Goldsbury
Ms. Barbara L. Goldstein
Ms. Ceci Goldstone
Dr. and Mrs. Joseph W. Goldzieher
Alice Gomez
Dr. Frank Gomez and Mrs. Deanna Van Pelt
Ms. Kara Gomez
Alberto and Consuelo Gonima
Mr. Carlos R. Gonzalez
Mr. Harold Gonzales
Mr. Harry Gonzales
Iris Gonzalez
Ms. Leonor Gonzalez
Ms. Monica Gonzales
Ms. Patricia Gonzalez
Paz M. Gonzalez and Bernice M. Gonzalez
Ms. Sandra A. Vargas Gonzales
Sonya Gonzalez
Ms. Yvonne M. Gonzalez
Mr. Timothy Goodge
Dr. & Mrs. Charles Goodhue
Mr. Bill Goodman
Mr. Steven B. Goodson
Ms. Sandra Goodwin and Family
Paula and Michael Goos
Terri Gorler
Mr. Colin Gorman
Mr. and Mrs. Hans Gors
Ms. Donna Gottwald
Ms. Sarah Gould
Mr. and Mrs. Robert C. Gourley
Ms. Jessica Gracia
Dr. and Mrs. Robert W. Gracy
Larry and Sharon Graeber
Ms. Martha A. Graf
Ms. Ann Marie Graham
Mr. and Mrs. Clinton Graham
Mr. and Mrs. John K. Graham
Page Graham
Mr. Richard W. Graham
Angelica Granados
Mr. and Mrs. William Graves
Mrs. Katherine D. Gray
Norma and Leonard Gray
Annaliese Green
Ms. Bettie Green
Ms. Shannon Greenan
Mr. Henry Greenberg
Mr. Michael A. Greene
Mr. Adam Greenup
Mr. and Mrs. Donald Greer
Dr. Harry A. Greer
Maj. James W. Greer
Robin and Donn Greiner
Mr. and Mrs. James Griffin
Ms. Gwynn Griffith
Mr. Richard S. Griffith
Mrs. Elizabeth J. Griffith
Dr. Nichols Grimes
Mrs. Mary Beth Grimes
Mr. Peter Grojean
Mr. and Mrs. Edward L. Groos
Ms. Kay Grosinske
Ms. Linda M. Gross
Mr. Larry J. Grote
Ms. Lisa Grove
Alvin and Janie Groves
Mr. Kenneth Grubbs
Jose and Alicia Guadiana
Rozi Guajardo
Raymond and Carolyn Guajardo
Richard and Anne Gudmundsen
Mr. and Mrs. Bob Guelich
Ms. Donna Guerra
Ms. M. Dora Guerra
Dr. and Mrs. Fernando A. Guerra
Ms. Judith Guerra
Dr. and Mrs.Raphael Guerra
Mr. and Mrs. Elie Guggenheim
Mr. and Mrs. Tom Guggolz
Mrs. Melynda Gulley
Mr. and Mrs. Gundersen
Mr. and Mrs. Arthur B. Gurwitz
Antoinette Gustafson
Ms. Jennifer Gustafson
Ms. Jill Killorin Gutierrez
Ms. Leticia Gutierrez
Lizette Gutierrez
Mr. Mike Gutierrez
Tandy Gutierrez
Serhat and Susie Guven
Mr. and Mrs. Ronald Guyer
Mr. and Mrs. Alonzo Guzman
Mr. Stephen Guzman
Ms. Dawn M. Haase
Ms. Mary Haerr
Mr. and Mrs. Herbert Hahn
Mr. and Mrs. Peter Hains
Mr. Anton P. Hajek III
Mrs. Sally Halff
Irene and Charles Hall
Ms. Gina Hall
Ms. Lisa Hall
Ms. Mary Tener Hall
Mr. Richard F. Halter
Mr. Mark Halx
Priscilla H. Hamilton, DMD
Ms. Rachel Hamilton
Mr. John C. Hammer
Mrs. Diana S. Hamner
Mr. and Mrs. Ted Hanes
Mr. Vernon Haney
Danny Hanke
Ms. Pamela Hannah
Andrew Hansen
Ms. Betty Hanson
Mr. Brian P. Hanson
Ms. Charlotte Hansen
Ruth and Kent Harbaugh
The Honorable and Mrs. Phil Hardberger
Mrs. Thomas A. Hardin
Ms. Holly Hargreaves
Sandra Harper
Curt and Helen Harrell
Mr. and Mrs. Marshall Harrell
Ms. Virgina A. Harrell
Benjamin R. Harris
Dr. and Mrs. Dudley Harris
Ms. Patricia S. Harris
Mr. and Mrs. Martin R. Harris
Ms. Chantal Harrison
Gloria and John Hart
Mr. and Mrs. Jamie D. Hart
Ms. Mary Hart
Ms. Margene Hartley
Ms. Carolyn Hartman
Melanie and Jim Hartwell
Ms. Kimberly Hartzog
Mr. Kenneth Harvey
Ms. Susan Harwell
Ms. Diana Harwood
Ms. Gail Harwood
Mr. John P. Hastings
Mrs. Jane Hasty and Mr. Michael Hasty
Mr. Steven Hatley
Dr. Carolyn Hattor
Ryan Haug
Ms. Kathryn Haughney
Ms. Mary Lynn Hauser
Helen and Benson Hausman
Rex Hausmann
Mr. and Mrs. Joe V. Hawn. Jr.
Mrs. Phyllis Hayes
Bill and Linda Hays
Ms. Cecilia Heacox
Mr. and Mrs. John Heard
Ms. Susan Heard
Ms. Linda Hearin
Mr. and Mrs. Leo* C. Hearn
Mandy and Garrett Heath
Ms. Barbara Heckmann
Ms. Margy Heep
Ms. Molly Hefner
Ms. Linda Heier
Mr. and Mrs. Robert A. Hein
James and Rosie Helling
Mr. and Mrs. Terry Helmich
Ms. Harriet Marmon Helmle
Ms. Dottie Henderson
Mr. Keller Henderson
Mr. and Mrs. Gary Hendry and Family
Mr. and Mrs. John L. Hendry IV
Ms. Lynne Hendry
Mr. and Mrs. Robert H. Hendry
Mr. and Mrs. Stuart C. Hendry
Mr. Clint Henry
Donna and Bill Henry
Ms. Jane Henry
Jordan Henry
Ms. Kristen Henry
Ms. Peggy Maitland Henry
Mr. Max Hensley
Mrs. Cornelia Herff
Delia Hernandez
Ms. Graciela Hernandez
Mr. and Ms. Hector S. Hernandez
Mr. John A. Hernandez
Ms. Maria Hernandez
Mr. Reynaldo Hernandez
Mr. Ruben R. Hernandez
Mr. and Mrs. Salvador Hernandez
Mr. Tom Hernandez
Ms. Yolanda Moore Hernandez
Mr. and Mrs. Frank Herrera
Rocio Herrera
Ms. Janet Herrera
Ms. Tatiana Herrera-Schneider and Mr. Jason Martinez
Mrs. Eilleen G. Hertel
Ms. Sherry Hess
Mr. Donald Hessenflow
Mr. James Hetherington
Ms. Connie Hewitson
Mr. Jeremiah Heye and Family
Ms. Frances Hicks
Mr. and Mrs. Tim Hicks
Joan and Alan Hildreth
Dr. and Mrs. A. Eugene Hileman
Mrs. Elaine S. Hinds
Dr. Nicolle Hirschfeld
Mrs. Ashley S. Hixon
Mrs. Mira Hnatyshyn-Hudson
Mr. Richard Austin Hoag
Ms. Margie Hobby
Lisa and Matt Hodges
Ms. Karen S. Hoehne
Mr. and Mrs. Joe Hoelscher
Ms. Kathy Hoermann
Mr. and Mrs. Tom Hoffman
Ms. Mary Hogan
Ms. Elizabeth A. Hogeda-Romo
Julie Hogenauer
Ms. Karen Hogensen
Karen S. Hogg
Mr. Daniel Hohlt
Mr. and Mrs. Phillip Holcomb
Oliver Holden
Mr. Luke Holland
Ms. Claire Holliday
Mr. Robert E. Hollingsworth
Dr. W. Corbett Holmgreen
Ms. Joanne E. Holshouser
Mr. and Mrs. Don Holt
Ms. Elida Z Holt
Mary and Howard Homan
Virginia and Eric Honeyman
Tom and Alane Honigblum
C.H. Hood, M.D.
Mr. and Mrs. Charles Hooper
Michele Hooper
Marleen Hoover
Mr. David Hope
Dr. and Mrs. Bruce G. Hopkins
Mr. and Mrs. Thomas S. Hopkins
Col. and Mrs. Allen B. Hoppe
Mr. and Mrs. Charles Hoppin
Ms. Anita Hopps
J'cil Horn
Mr. Charles M. Hornberger
Mr. George Horner
Mrs. Joe Horsley
Rebecca and Russ Horton
Joe Houde
Mr. Kurt House
Mr. Robert L. House
Mr. Bryan Houston
Lori and Sam Houston
Mrs. Margaret Houston
Ms. Pamela Howard
Ms. Pauline Howard
Mrs. Robert C. Howe
Mr. and Mrs. Ralph Howell
Ms. Karen Howell
Ms. Kathleen Howell
Mr. Robert Howen
Mrs. Ida Bess Howes
Ms. Sharon Hoyle
Ms. Deborah Huckaby
Mr. and Mrs. Brian C. Huddleston
Gretchen and Alex Huddleston
Mr. Clyde Hudgins
Ms. Yvette Huerta
Ms. Rebecca J. Huff
Mr. and Mrs. Roger Huff
Janet and Steve Huffman
Mr. Colby Huggler
Ms. Charlotte Hughes
Mr. D. Claiborne Hughes
Mr. Glenn Hughes
Ms. Marsha Cope Huie
Mrs. Mary Hulings
Dean G. Hull
Ms. Betty Humphris
Ms. Nan Hundere
Mr. Mark Husfeld
Dana Hutchings and V. Jean Clelland-Morin
Ms. Denise Hutzler
Ms. Shirley R. Imber
Lee and Nikki Imbimbo
Mr. Mike Imbimbo
Campbell B. Ingram
Ms. Kay Ingram
Ms. Lydia Ingram
Mark Interrante
Ms. Debbie W. Irby
Mr. Robert Isenhower
Mrs. Laura L. Ivaldi
Ms. Antoinette C. Jackson
Diana and Judd Jackson
Mr. and Mrs. Edward G. Jackson
Mr. Robert C. Jackson and Ms. Stacey L. McDougal
Ryan and Grace Jackson
Ms. Valerie Jackson
Dr. Milton S. Jacobs
Sherry Jacobson and Family
Mr. Ralph Jacoby
Mrs. Martha James
Dr. and Mrs. Robert B. James

Mary Jane and Rod Chisholm
Mary Jane and David Verette
Spring Janiszeski
Dr. Angelika Jansen-Brown
Mrs. Carl Janssen
Ms. Jan Jarosek
Elsa and Frank Jasso
James and Sarah Jay
Cheryl and Barry Jelinski
Ms. Caroyln Jennings
Ms. Tania Jess
Julia and Lawson Jessee
Mr. Mitchell P. Jewell
Ms. Rose Jimenez
Sarah Joe and Philip LeMessurier
Jimmie Joffe
Mr. Charles John
Mr. Aaron Johnson
Christin Johnson
Ms. Diane Johnson
Mr. and Mrs. Don Johnson
Dr. and Mrs. Don E. Johnson
Ms. Doris Thomsen Johnson
Mr. and Mrs. Duane Johnson
Mrs. Elizabeth Johnson
Franke Johnson
Mr. and Mrs. Greg Johnson
Jeanne and George Johnson
Mr. Joe Johnson
Ms. Kay Lorraine Johnson
Mr. and Mrs. Miles J. Johnson
Ms. Nancy Johnson
Mr. and Mrs. Orrin Johnson
Ms. Patricia Johnson and Ms. Tiffany Morales
Ms. Rachael Johnson
Mr. Ray Johnson
Traneisha Johnson
Allan and Elaine Johnston
Ms. Margaret Johnston
Mr. and Mrs. Roy E. Johnston
Mr. and Mrs. Angus Jones
Mr. Bob Jones
Mr. and Mrs. C. R. Jones
Cullen Jones
Dr. and Mrs. Fred Jones
Mr. J. Carlos Jones
Mr. Joe V. Jones
Mr. and Mrs. John Jones
Mr. John D. Jones
Ms. Krystal Jones
Mrs. Lois Jones
'Mr. Richard Jones
Ms. Margaret Jones-Gomez
Ms. Patricia Jonietz
Mr. Edwin R. Jordan, Jr.
Mrs. Maria Jordan
Ms. Nancy C. Jordan
Mrs. Mary Jane Joyner
Mr. Eduardo Juarez
Rev. and Mrs. Raymond E. Judd, Jr.
Mrs. Gwynne U. Juett
Ms. June M. Jump
Ms. Cindy Jupe
Dr. and Mrs. Warren Kadrmas
Ms. Kacy Kaiser
Ms. Sandy Kaiser
Lindsay and Paul Kaltenbach-Kvam
Mrs. Yvette Kalter
Mrs. Eleanor Kamataris and Ms. Cristina Jarrell
Ms. Tasha Arnett Kane
Ms. Rosemarie Kanusky
Ms. Waheeda Kara
Mrs. Patricia Karam
Diane and Richard Karohl
Ms. Lenore Karp
Carrie and Steven Karr
Mr. and Mrs. Harold Karren
Anne Kastel
Anna Kathryn and Karl Baker
Carla and Daniel Katselnik
Mr. Farley P. Katz
Ms. Jennifer Katz
Mr. Jonah Katz
Mr. Robert A. Kaufman
Mr. and Mrs. Neal Kavy
Ms. Helen B. Kaye
Dr. Bradley Kayser
Diana and James Kayser
Mr. and Dr. James Keck
Mr. and Mrs. William W.D. Keedy
Kasandra and Roy Keeling
Ms. Helen Keene
Ms. Tami Kegley
Ms. Gloria Keller
Mr. and Mrs. Alec Kelley
Ms. Jennifer Kelley
Christine and Kevin Kelly
Harlan and Alice Kelly
Ms. Janis A. Kelly
Ms. Lydia Kelly
Ms. Mary A. Kemp
Mrs. Toni Kemp
Julie Kenfield
Ms. Donna Kenneady and Ms. Barbara Fromme
Lorie and Ed Kennedy
Mr. Thurman J. Kennedy, Jr.
Mr. Jack Kent, Jr.
Ms. Priscilla Kent
Mr. and Mrs. Richard B. Kernaghan
Collete Kernaghan
Ms. Cora Jo Kerns
Bobbe Kerr
Mrs. Rosemary Kerr
Frank L. Kersnowski
Mr. Robert Kesl
Mr. and Mrs. Donald T. Kestler, Sr.
Ms. Mary Grace Ketner
Ms. Jane Key and Mr. Peter O'Brien
Mr. Steven S. Kidder
Ms. Anna Kiefer and Mr. Michael Goldsmith
Rev. Dr. Maureen Killoran and Mr. Peter Hyatt
Ms. Marilyn Kimball
Mr. and Mrs. Lawrence Kimmel
Mrs. Mary W. Kincaid
Ms. Elna King
Joel and Linda King
Mr. and Mrs. Kevin King
Sister Martha Ann Kirk
Jason Kirkland
Patsy and Richard Kistner
Mrs. Mary B. Kittle
Ms. Carolyn Klebaum
Tres and Olive Ann Kleberg
Ellen and Greg Klemm
Mr. Mark Klein and Mr. John Kearney
Mr. Arthur Kline
Ms. Patricia Klinestiver
Mrs. Fred Klingeman
Dr. Craig Klugman
Ms. Elizabeth Knight
Ms. Melody Kob
Mr. Kenneth Koch
Ms. Linda Kochheiser and Mr. Gus Cardenas
Ms. Mary Ann Kocurek
Mrs. Sharon Kocurek
Mr. Fred Koechley
Mr. and Mrs. Gary Koehl
Mrs. Ingrid E. Kokinda
Mr. David Kolodrubetz and Ms. Ellen Kraig
Mr. and Mrs. Aaron Konstam
Ms. Cheryl Koone and Ms. Maria Palacios
Mr. Claude Koontz
Mr. Ken Kopacki
Dr. and Mrs. Thomas Koppenheffer
Ms. Florence Korkames
Mr. and Mrs. Bernard Kost
Ms. Cally Kothmann
Mr. and Mrs. Louis Kowalski
Mr. Stephen P Kowalski
Bruce and Charlene Kral
Dr. Catherine S. Krals
Dian Krause and Bill Montgomery
Mr. Charles R. Krause
Paul and Anne Krause
Ms. Thea Krauska
Mr. and Mrs. Dan M. Krausse
James D. Kridler and Tobie Ludwick
Ms. Lela Krieger
Ms. Johanna Krienke
Ms. Kimberly Kropp
Mr. Rick Krudwig
Mrs. Karen Krueger
Ms. Margaret J. Krueger
Mr. and Mrs. Daniel Y. Kruger
Mat Kubo
Ms. Diane Kudolo
Alan and Patsy Kuentz
Mr. Peter V. Kuhl and Mr. James S. Kuhl
Ms. Renita G. Kuhn
Ms. Donna Kuhnel
Rebecca and Markian Kunasz
Carol and Michael Kusama
Mr. David J. Kvapil
Ms. Yvonne Kylstra
Jay La Kemper
Laura La Valle and Cassandra Dempsey
Mr. and Mrs. Parker LaBarge
Ms. Annie Labatt
Mr. and Mrs. Weir Labatt III
L.C. Labell
Mr. and Mrs. Alexander Labry
Mrs. Judith Lachman
Dean Lackey
Mr. Jim LaFerla
Ms. Earline Laguerueia
Mr. and Mrs. Ernest H. Laird
Ms. Sarah W. Lake
Mr. and Mrs. James Lamb
Mr. and Mrs. Jerry Lammers
Mrs. Lucille Lammert
Ms. Rachelle Landry and Mr. David Fritsche
Ms. Lucy Lane
Mr. and Mrs. William R. Lane
Ms. Marilyn Lanfear
Casey Lange and Juliana Perez
Mr. David E. Lange
Ms. Mariah Lange
Colleen Langerhans and Gary Hammer
Ms. Lisa Langreck
Joan and Dean Lansing
Joanne and Rich Lapierre
Mr. and Mrs. James Larabee
Mr. Melvin C. Laracey
Ms. Anne Larme
Ms. Anne Lassetter-Powell
Barbara and Hartmut Lau
Ms. Lynn Oliver Laurinavicius
Jane Laven
Ms. Mary A. Lavender
Jim and Lucia LaVilla-Havelin
Ms. Mary J. Lawler
Ms. Wilhelmina Lawley
Ms. Jayne Lawrence
Ms. Avelina P. Laxa
Wanda and Larry Laxson
Ms. Candi Layser
Dr. James Lazarus
Ms. Claude Le Saux
Mrs. Muriel Leafstedt
Dr. Maria Leake
Mrs. Suzanne Leatherman
Ms. Contstance Lebowitz
Mr. Michael Philippe LeBurkien
Mr. and Mrs. Richard Lee
Saira and Benjamin Lee
Ms. Shannon Lee
Mrs. Margaret Leeds
Ms. Alicia D. Leff and Dr. Stephen Shanfield
Ms. Gigi Lehman
Ms. Emily K. Lehmberg
Ms. Marilyn Lehnis
Dr. Roberta M. Leichnitz
Ms. Sandra Leigh
Ms. Stella D. Leis
Mr. Lawrence Leissner
Mr. and Mrs. John Leithead
Ms. Florence Harrison LeLaurin
Mr. and Mrs. Pong Lem
Mr. Jules Lemelle
Mr. and Mrs. Dean P. Lemmers
Ms. Kaye Lenox
Mr. and Mrs. Randy Leonard
Dr. and Mrs. Charles Leone
Mr. and Mrs. Fred C. Lepick
Mr. Charles J. Lerner
Ms. Mary E. Leroy
Fred F. Lesieur and Rene Rone
Ms. Elizabeth Lesnek
Mr. and Mrs. Jack Lestrade
MH and Natalie Levine
Ms. Marie Levy
Jan and Amanda Lewanski
Mr. and Mrs. Jack Lewis
Jamie Lewis
Jane and Rick Lewis
Jennifer and William Lewis
Ms. Marina Lewis
Pamela and Timothy Lewis
Steve and Cassy Lewis
Mr. and Mrs. Terry Lewis
Mr. and Mrs. Thomas Lewis
Mr. and Mrs. Mark E. Liberatore
Mr. and Mrs. Lester Libow
Mr. and Mrs. Frederick Liedtka
Dr. Claudia M. Lillemon
Mr. and Mrs. Peter Lillys
Ms. Marie Y. Limon
Col. and Mrs. Conrad J. Lindemann
Ms. Siena Lindemann
Dr. and Mrs. John H. Lindquist
D.T. and Chung-Ha Ling
Mr. John Linkhart
Ms. Peggy J. Lippert
Dr. and Mrs. Henry J. Lipsitt
Ms. Karen S. Liske
Mr. Ken Little and Mrs. Cathy Cunningham-Little
Mrs. Wilbur Littleton
Mr. Ricardo Llanos
Mr. and Mrs. Jerry Lloyd
Ms. Helen Lockhart
Ms. Marcia Loew
Ms. Martha Loewen
Mr. and Ms. Jason Logsdon
Mr. and Mrs. Peter S. Loizeaux
Ms. Angela Lombardi
Mr. Robert Lombardi
Ms. Alyssa Long
Col. Harry C. Long
Jan Longfellow
Ms. Dolores A. Longoria
Mr. Raymod Longstreth

Mr. Kevin Loop and Mr. Francisco Cruz
Ms. Marilyn Loop
Ms. Maria Bueno Lopez
Olga and Sam Lopez
Councilman Ray Lopez
Rosa and Alfredo Lopez
Vanessa and German Lopez
Tracy Loring
Ms. Margaret Love
Marietta and Phillip LoVerde
Mr. and Mrs. Larry Lovett
Ms. Emily Lowry
Pauline and Fred Loxsom
Debbie J. Loya
Mrs. Mary Loyd
Mr. and Mrs. Vic Lucas
Dr. and Mrs. James Lukefahr
Mr. Thomas Lumley
Ms. Peggy Ann Luna
Mr. James H. Lunz
Ms. Elena J. Lusk
Ms. Janet L. Luther
Ms. Jenna-Beth Lyde
Mr. William J. Lydon
Mrs. Joan Lyman
Mr. and Mrs. Albert Lymberry
Bonnie and Grant Lyons
Ms. Elizabeth Lyons
Ms. Heather MacDonald
Alicia and Michael MacFarland
Ms. Carol Machacek
Tania and Alejandro Macias
Mr. Sam E. Maclin
Mr. Robert L. MacNaughton
Mr. and Mrs. Peter F. Maddox
Consuelo Madiedo
Ms. Amanda Magera
Mr. and Mrs. Robert Magers
Mr. and Mrs. Mark Maginot
Ms. Peggy Jane Mahan
Mr. Raymond Dominic Maldonado
Miroslav Maler
Mr. Farooq Malik
Mrs. Debra A. Malone
Ms. Barbara Maloy
Mrs. Maria Mancini-Walsh
Mr. Will Maney
James W. and Beverly Mangan
Ms. Nancy Mangan
Ms. Audrey Mangold
Ms. Susan Mangum
Catherine and Lawrence Mann
Ms. Vanessa Manning
Ms. Janet A. Mansmann
Ms. Katherine DaLuz Maple
Mr. and Mrs. John J. Marek
Ann Marie and Abel Hipolito
Ms. Ana Marinez
Mr. and Mrs. Gregory J. Marion
Lawrence Markey
Dr. and Mrs. Thomas C. Marks
Ms. Cynthia Marmolejo
Andre and Katherine Marquette
John and Sally Marrs
Mr. and Mrs. Alfred Marsch
Mr. Guy-Edouard Marseille
Mr. Albert Marten
Mr. Carlos D. Martens
Ms. Mary Jane Martens
Amy Martin and Family
Bobbie Martin
Carol Martin
Mr. and Mrs. Don Martin
Ms. Jane S. Martin
Joann & Chun Martin
Dr. Judith L. Martin
Ms. Linda Marquez Martin
Melaine and T.J. Martin
Mr. and Mrs. Steve Martin
Dr. Marian L. Martinello
Ms. Brenda Martinez
Ms. Lori Martinez
Ms. Marisol Martinez
Ms. Mary L. Martinez
Ms. Melba Martinez
Ms. Michelle Martinez
Ramiro and Jeanne Martinez
Mrs. Yvonne Martinez-Higgins and Mr. William Higgins
Ms. Carla Martinez-Rubio
Ms. Mary Marty
Ms. Flora Marvin
Carlos and Jana Mascorro
Mr. Edward Mascorro
Mr. Jose Natividad Mascorro
Mrs. John Mashek
Gay Massengill
Mr. and Mrs. Albert O. Massey
Ms. Janet Massy
Mr. and Mrs. Jeffie J. Massey
Katherine and Stephen Massey
Mr. Thomas W. Massey
Mr. and Mrs. John Masterson
Mr. and Mrs. Tom Masterson
Mr. Howard J. Matava
Casandra and Chris Matej
Mr. and Mrs. Brent Mather
Mr. and Mrs. Richard Mathias
Ms. Tessa Matiella
Ms. Sherry Matteson
Mr. Buddy Matthews, Jr.
Mr. Robert E. Matthys
Mr. Timothy Mattison
Mr. Dennis John Maul
Amelita and David Mauze
Mrs. Julia Orynski Maverick
Ms. Barbara Maxwell
Linda and Weston May
Marissa and Matthew Mayberry
Ms. Eve Mayer
Dr. and Mrs. Paul Mayer
Rashin Mazaheri and Robert Plada
Ms. Lucille Mazuca
Mr. Roland Mazuca
Tamara and Michael Mazzei
Mr. and Mrs. Charles F. McAleer III
Michael and Livia McAllister
Ms. Sarah B. McAndrew
Ms. Ruth F. McArthur
Ms. Elizabeth McBride
Lesya and Michael McBride
Martha McCabe
Ms. Wanda McCabe
Mr. Michael McCaffrey
Mr. and Mrs. Jack McCaleb
Mrs. Louella McCamish
Mr. and Mrs. Roger McCann
Ms. Ellen McCarthy
Mr. Blake McCartney and Family
Mr. and Mrs. Blake McCarty
Mr. and Mrs. Phillip McClain
Mrs. Sue McClane
Mr. Kevin P. McClellan
Jim and Tili McCloud
Ms. Pam McCollum
Ms. Silvia McCollom
Mr. William McConahay
Ms. Alisha McConnell
Mrs. Glenna G. McCord
Mr. Christopher R. McCoslin
Sandra and Stephen McCreary
Mr. Kevin McCullough
Marilyn and Richard McCullough
Mitsuko McCullough
Ms. Marise McDermott-Grizzard
Ms. Therese McDevitt
Ms. Ruth McDonald and Mr. Will Fleming
Ms. Carolyn McDonald
Gregor R. McDonald, USAF (Ret)
Greta and Sean McFarling
Dr. and Mrs. Arthur S. McFee
Mrs. Annabelle A. McGee
Mrs. Pat McGiffert
Mr. James McGoon
Ms. Roberta McGregor
Ms. Ann McKay
Ms. Mary McKay
Mr. and Mrs. Edward M. McKenna
Ms. Phyllis McKenzie and Mr. Peter Maher
Mr. Elbert McKinlay
Mr. Elbert McKinlay
Mr. Joseph McLemore
Mrs. Teddy G. McLeod
Sarah and Paul McLornan
Mr. and Mrs. Mike McMahon
Mrs. Sharon McMahon
Ms. Rebecca McMains
Mrs. June McManus
Ms. Kelley McNamara
Ms. Jeanette McNamee
Mr. and Mrs. Albert M. McNeel, Jr.
Ms. Anna McNeill
Mrs. Rindy McNicholas
Mr. and Mrs. Glenn McPhaul
Mr. Andrew T. McPhaul
Ms. Carolyn McQuien
Martin and Dominique McReynolds
Ms. Susan A. McReynolds
Mr. Benjamin H. McVey
Lana and Matt Meador
Mrs. Orvis Meador, Jr.
Mr. William V. Mealy
Ms. Lois E. Mecham
Ms. Aurora J. Medina
Councilman Cris Medina
Councilman David Medina, Jr.
Mr. Edgar Medina
Susan and Victor Medina
Ms. Aurora J. Medina
Mr. and Mrs. Jim Meehan
Helario A. Melchoir
Jorge Melendez
Ms. Donna Meletio
Mr. and Mrs. Bill Melson
Mr. Paul Menchen
Mr. and Mrs. Larry Mendez
Mr. and Mrs. Peter P. Mendiola
Mr. and Mrs. Edward Mendive
Brian and Patricia Menges
Ms. Kay Menke
Mrs. Sarah D. Mercado
Jaime Mergele
Ms. Noel Bella Merriam
Mr. and Mrs. Ron Merrill
Ms. Deborah Mersky
Elizabeth and Gene Mesick
Mr. C.A. Messina
Ms. Gloria D. Metcalf
Stephen L. Metzger
Ms. Gloria J. Meyer
Aubrey Meyer
Patsy and Dale Meyers
Mr. Daniel Mezza
Ms. Marilyn Middleton
Mr. Tim Milinovich and Ms. Leila Massouh
Mr. and Mrs. Andrew Milk
Dr. and Mrs. Alexander L. Miller
Ms. Amanda Miller
Ms. Barbara J. Miller
Ms. Darlene Miller
Mrs. Dolly Stein Miller
Mr. and Mrs. Hugh Miller
Jane W. Miller & Jacqueline C. Russell
Ms. Joan E. Miller and Mr. Tom Benagh
Mr. John Miller
Ms. Kathleen Miller
Lisa and Mike Miller
Mr. Nelson D. Miller
Ms. Valarie Miller
Dr. and Mrs. Geoffrey Millican
Mr. and Mrs.Bryce Milligan
Mr. Josh Mills
Lynn S. Mims
Ms. Rhonda Minten
Thelma Miramontes
Ms. Carolyn Mirelez
Ms. Kimberly Mirelez
Ms. Marianne Mitchell
Mrs. Mary Mitchell
Ms. Nell Mitchell
Mr. and Mrs. John Mize
Ms. Mary Moczygemba
Judith and William Moening
Ms. Valerie Molbert
Jose and Kim Molina
Drs. Rudy and Blanca Molina
Mr. Michael C. Moline
Mrs. Marjorie S. Montag
Julie and Matt Montamat
Erica and John Montevirgen
Mr. and Mrs. Danny Montgomery
Kathleen and Woody Montier
Ms. Jennifer Moody
Ms. Larhesa Moon
Mr. Forest Moore
Ms. Helen Moore
Mr. Jeffrey Moore
Ms. Norma Jean Moore
Ms. Neala Moore
Richard Moore
Mr. and Mrs. Richard Moore
Trudy and Ed Moore
Mrs. William S. Moore*
Mary Moorman
Ms. Adrienne Morales
Mr. Hector Morales, Jr.
Mr. Robert Morales
Mr. Jesus Moreno
Ms. Donita Morgan
Melissa Morgan
Shirley and Jack Morgan
Dr. and Mrs. William M. Morlang
Mr. Don Morley
John and Martha Morony
Shell Koontz Morrison
Mr. Eric Morse
Sara and Brett Moseley
Karl and Carol Moser
Karl and Carol Moser
Mrs. Marvin Moskowitz
Mr. Lee A. Mottern
Tonya and Jeff Mouat
Mr. Tim Moynahan
Krystyna Mrozek
Mr. and Mrs. Herbert A. Mueller
Mrs. Jean Mueller
Mr. and Mrs. George C. Muellich
Ms. Karen Muennink
Ms. Carol Muir
Mr. Patrick Muller
Ms. Ruth Mulligan
Mr. and Mrs. Thomas Munley
Jorge Munoz, MD
Ms. Brita Munsinger
Ms. Candy Munster and Ms. Mary Frances Werhan
Ms. Jean C. Murdock
Ms. Antonia Murguia
Mrs. Caroline Murguia

Ms. Janet Murphy
Mr. Simon Murphy
Mrs. Shannon Murphy-Sachanowicz
Ms. Barbara A. Murray
Mr. Lindley Murray
Sheila and James Murray
Mr. Thomas V. Murto, Jr.
Ms. Donna Muslin
Ms. Susan Mustacchio
Carole A. Myers and Kay Sharp
Ms. Jennifer Staub Myers
Mr. Kurt Myers and Family
Ivan Myjer
Ms. Josephine P. Myler
Lubna and Muhammad Naeem
Ms. Sandra Nagore
Sr. Margit M. Nagy
Luis Najera
Ms. Elizabeth Nally and Mr. Michael Morris
Mrs. Barbara J. Namour
Ms. Marina Narvaez
Mrs. Ruth Anne Nash
Mr. Bassam Nashawati
Ms. Kay Nathan
Mrs. Franklin W. Neal
Mr. Matthew Neal
Mr. Dale Neese
Ms. Susan Clements Negley
Ms. Emilie Neill
Ms. Alexandra Nelipa
Ms. Esther W. Nelson and Mr. Bert Terry
Mr. James Nelson
Ms. Jessica Nelson
Kye Nelson
Mr. and Mrs. Mario Nerio
Cheryl and Sam Nesmith
Mr. Brian Neuman
Helen and Richard Newcomb
Ms. Kathryn Newell
Mrs. Geoffrey P. Newton
Ms. Leslie Newton
Ms. Susan Hennelly Nicholas
Mr. Gary W. Nichols
Ms. Lisa Nichols and Ms. Janie Nichols
Mr. and Mrs. Rick Nichols
Mr. and Mrs. Arthur C. Nicholson III
Mr. and Mrs. Bill Nicholson
Mr. Kent Niemann
Laura and Aris Nikas
Mr. John Nikolatos
Mr. Louis F. Nistal
Mr. and Mrs. Steve Nivin
Mr. and Mrs. Charles Noble, Jr.
Polly and Jim Noel
David Noland
Mr. Dennis Noll
Mr. and Mrs. Fred Nordhauser
Mr. Grant Norman
Gaylin L. Norris
Mr. and Mrs. Gene R. Norris
Robert and Simone Norris
Michael and Kay Norton
Ms. Lottie E. Nubani
Mr. and Mrs. Kenneth Null
Mrs. Molly Nunnelly
Heather Nye
Ms. Gloria L. O'Brien
Mr. and Mrs. Thomas O'Brien
Kirk Oden and Family
Mrs. Katherine F. O'Donnell-Rose and Mr. John Rose
Ms. Jennifer O'Grady
Mr. and Mrs. Eugene Ogrod
Ms. Jada Ohlson
Ms. Rebecca Ohnemus
Ms. Sherry O'Kelley
Jeffrey Okerson
Alice and Russell Oldmixon
Patrice and Joey Oliver
Ms. Tracy Oliver-Rojo
George and Margo Olson
Ms. Orlene Olson
Mr. Tim Olson
Rene and Michelle Olvera
Ms. Norma K. Oppenheimer
Ms. Susan Oppenheimer
Ms. Lani Ord
Gino Orlandi
Mr. Gary Lee Ormont
Ms. Mariana Ornelas
Kathryn E. O'Rourke
Ms. Jana Orsinger and Mr. William T. Orr III
Ms. Alejandra Ortiz
Carlos and Alicia Ortiz
Jessica Ortiz
Mr. Michael A. Ortiz and Ms. Katherine Lopez
Ms. Sandra Ortiz
Ms. Ada Osborn
Michael and Sandra Osswald
Antony and Daria Outhwaite
Mr. Claude Overman
Brad and Kathleen Owings
Ms. Anne Ownby
Dr. Diana Oxford
Ms. Irene Ozuna
Mr. Alejandro Augustine Padilla
Delia L. Padilla
Pajara
Ms. Barbara Palcewski
Mr. Nan Palmero
Joan and James Pangman
Ms. Esmeralda Ontiveros Paniaqua
Mr. John Pankl
Ms. Anna Papachristou
Suzanne Paquette
Ms. Minerva Paredes
Ms. Bille Sue Park
Carly and Robert Park
Julie and George Parker
Ms. Maile Parker
Manu Parker
Col. and Mrs. Paul A. Parker, USAF (Ret.)
Travis Parker
Mrs. Zita Parker
Mr. Justin Parr
Frankie and Hilda Parra
Anne and Chuck Parrish
Ms. Leah Pastrano
Mrs. Patricia Pasztor
Ms. Jeanette Patlan
Ms. Kim Patridge
Mr. Mike Patterson
Mike and Tanji Patton
Ms. Rene Patton
Mrs. Tance Patton
Robin E. Paul
Ms. Vivian Paul
Brandy and Joseph Paulino
Ms. Tricia Pawzun
Ms. Rosemary Paxson
Amy and Miles Payne
Geraldine and Gary Payne
Jana and Mark Payne
Mr. Henrydavid Payne III
Mr. Tom Payton and Mr. Art Ordoqui
Ms. Annalisa Peace
Mr. and Mrs. Richard Peacock, Jr.
Mr. Scott Peacock
Mr. and Mrs. Howard Peak
Janet and Daniel Peavy
Mary Stephanie Peavy
Jason and Elizabeth Peet
Mrs. Jean L. Peffers
Ms. Kristen Pellegrino
Mr. Justin Pelletier
Ms. Ana Pemberton
Jorge Pena
Megan and Jose Pena
Mr. and Mrs. Israel Pena
Mr. Mike Peña
Mr. and Mrs. James D. Pendleton
Mr. Benjamin M. Pendley
Mr. and Mrs. Stephen Penley
Ms. Stacy Penner
Ms. Sharon Peralez
Dr. Carmen Perez
Ms. Christina Perez
Ms. Desiree M. Perez
Ms. Linda Perez
Rosemary and Gilbert Perez
Ms. Christina Perez-Rohl and Mr. Hans Rohl
Dorothy Perieda
Ms. Janie L. Perritt
Mr. Charles M. Perry
Mrs. Lee N. Perry
Marion Perry
Ms. Beth Petersen
Mrs. Carolyn Spears Petersen
Mr. David B. Person
Mr. and Mrs. Scott Petty, Jr.
Carol and Rick Pfeiffer
Mr. and Mrs. Fred Pfeiffer
Carol Pfrommer, Ph.D.
Lynn and Robert Pfullmann
Ms. Vicki Pfullmann
Mr. Hieu Phan
Ms. Marja Pheasant
Mr. and Mrs. Al Philip
Ms. Kimberley Harris Phillips
Mr. James E. Pianta
Ms. Beverly Pickett
Heather and Bernard Pidcoke-Krause
Ms. Carla Pierce
Ms. Bridgett Piernik-Yoder and Mr. Richard Yoder
Mr. and Mrs. Tobin Pilotte
Ms. Alma A. Piña
Doyal and Thomasina Pinkard
Karen and Stuart Pipkin
Dr. and Mrs. Bobby Pittman
Jelyn Pizzitola and Isabella Hancock
Joey Placencia
Greg and Deb Ploetz
Dr. and Mrs. Richard O. Poe
Mrs. Helen H. Pohly
Mr. Sam Poland
Mr. and Mrs. Clinton Polhamus
Mr. and Mrs. Bruce Polkinghorne
Ms. Rosario Ponce
Mr. Charley R. Pond*
Elizabeth and J. Robert Pond
Mr. and Mrs. George Poole
Mr. Victor Poole
Mr. Peter Poponne
Sara and Patrick Porter
Mary Porter and Nell West
Mr. and Mrs. Charles Porter
Mr. Charles Porter
Ms. Judith Poston
Ms. Darlene Potter
Mr. Robert Scott Potter
Mr. and Mrs. Boone Powell
Debra and Joseph Powell
Ms. Janet Powell
Ms. Laura Powell
Laura and Richard Poye
Ms. Mary Ellen Pratt
Dr. Frederick R. Preston
Paula and Fred Price
Ms. Nancy B. Price
Ms. Mildred Prince
Ms. Mary Pritchard
Drexel Edward Proctor
Ms. Amanda Proll
Ms. Ronni Pue
Yadina and Tony Puente
Gail and Robert Pugsley
Ms. Iris Puh
Matthew and Victoria Pulizzi
Ms. Shari Pulman
Mrs. Barbara Ann Puloski-Robles
Mrs. Sandra Puntenney
Mr. and Mrs. Brian S. Purcell
Cynthia Purcell
Leonard Purcell and Adriana Bautista
Ms. Ginger Purdy
Mr. and Mrs. William Purifoy
Tasneem Qamari
Donald and Dianne Quigley
Ms. Karen Quillian
Ms. Vera Neyland Quinn
Mr. Armando Quinones and Mr. Michael Carmona
Rudy and Laura Quinones
Ms. Colleen Quirk and Mr. Ralph Lopez
Ms. Betty Radwin
Mr. and Mrs. Hugh Raley
Mr. and Mrs. Arturo Ramirez
Ms. Brenda Ramirez
Mr. and Mrs. Fidencio Ramirez
Julia and Oscar Ramirez
Stephen F. Ramirez, M.D.
Mr. Steve Ramirez
Ms. Teofila Ramirez
Ms. Margarite Ramonez
Adrian Ramos
Councilwoman Jennifer Ramos
Terry Ramsey
Ms. Gail Raney
Jackie and Robert Raney
Margaret and Orlando Rangel
Mrs. Rose E. Ranson
Elizabeth and Steve Rapkin
Ms. Barbara Ras
Mr. Frank Rascoe
Mr. John Rathmell
Mr. and Mrs. Dan Ratliff
Dr. Joan Ratner
Mrs. Ann Marie Rau
Ms. Connie Raub
Ms. Connie Raub
Suzanne and Allen Raufman
Ms. Catherine Rauschendorfer
Mr. and Mrs. Richard Ravicz
Mr. Mack Ray
Ms. Tammy Raybourn
Mr. Kevin Rayhons
Mr. Art Raynes
Ms. Dana Read
Cameron Redding
Dr. A. C. Reed
Miss Lisa Reed
Ms. Marjorie Reed
Ms. Gloria G. Reedy
Ms. Lea Reedy
Mr. Brian Reeves
Ms. Ann Marie Rehner
Mr. and Mrs. Alex Reid
Ms. Sara Reid
Ms. Tamara Reid-McIntosh
Sharon and Robert Reilly
Ms. Cheryl Reinke

Ms. Chere Reneau
Ms. Mary Retchless
Judy and Raul Reyes
Ms. Sylvia Reyna
Carmen Reza
Mr. Fred Rhame and Ms. Laura Parker
Dr. Sandra A. Rhoden
Ms. Barbara C. Rhymes
Justin and Sarah Rice
Antonia Richardson
Ms. Katherine Richardson
Dr. Romie and Mrs. Michelle Richardson
Ms. Barbara Richmond
Linda and Michael Richter
Corinna and J.B. Richter
Linda Ricketts
Ms. Janice Ricks
Ms. Phyllis Ricks
Ms. Margaret Riedlinger
Mr. Thomas Rifleman
Mrs. Patricia Righter
Mr. Eliseo Rios
Ms. Norma Rios
Mrs. Doris Rips
Laurel and David Rittenhouse
Connie and Jesse Rivera
Ms. Desiree Rivera
Mr. Luis Rivera
Martin Rivera and Erin Good
Robert Rivera
Ms. Maria Rivera-Heiser
Mr. and Mrs. Alvaro Rizo-Patron
Mr. C. Kenneth Roberts
Mrs. Mary E. Roberts
Chad and Lydia Roberts
Ms. Sarah Roberts
Ms. Georganne Roberts
Mr. Mark Roberts & Mr. Scott Sheehan
Ms. Linda Roberts
LeAnn and Neal Robinson
Bridget Robledo and John P. Walters
Eden Hernandez Robles
Ms. Regina Rocha
Mrs. Robert Rochfort
Ms. Kay S. Rodgers
Mr. Angel Rodriguez
Mr. Carlos Rodriguez
Mr. Celso Rodriguez
Ms. Christine Rodriguez
Mr. and Mrs. Eric Rodriguez
Mr. Luis Rodriguez
Ms. Mary Louise Rodriguez
Ms. Patricia Rodriguez
Mr. Philip Rodriguez
Mr. Raenell Rodriguez
Susan and Johnnie Rodriguez
Mrs. Lauren T. Rodriguez-Thompson
Mr. Charles M. Roeckle and Ms. Hermelinda Zamarripa
Ms. Olive Roen
Mr. and Mrs. Howard Roensch
Ms. Shelley Roff
Dr. and Mrs. James A. Rogers
Mrs. Mary E. Rogers
Mr. and Mrs. Patrick Rogers
Dr. Waid and Mary Rogers
Carole S. Romano
Alfa Romero
Mr. Edward A. Romero
Ms. Gabriella Romo
Ms. Sylvia Romo
Ms. Dusty Ronconi
Ms. Grace Rosales
Mr. and Mrs. Rodolfo Rosales
Caroline and Tom Rose
Ms. Grace M. Rose
Mr. and Mrs. Lawrence Rosenberg
Ms. Julia C. Rosenfeld
Camille Rosengren
Ms. Chauncey Rosenthal
Derrick and Teresa Ross
Mr. and Mrs. Gerard T. Rote, Jr.
Ms. Lynn Rothe
Ms. Susan Rothman
Mr. Brian Row
Ms. Cristina Rowan
Mrs. Francine Rowden
Mrs. Jan Tips Rowe
Mr. and Mrs. Walter F. Rudeloff
Ms. Elva Ruiz
Gilbert and Linda Ruiz
Ms. Rachel Ruiz
Mr. Peter Rundquist
Mr. and Mrs. Billy J. Rush
Mr. Kent Rush
Mr. and Mrs. Peter A. Rush
Mr. and Mrs. Mark A Rushing
Ms. Virginia F. Russ
Ms. Diane Russell
Elizabeth and Mike Russell
Mrs. James Russell
John and Betty Russell
Mr. Joseph W. Russell and Ms. Judy Kay Walter
Lewis and Jan Russell
Mr. and Mrs. J. Maitland Rutledge
Dawn and Thomas Ryan
Nancy and Robert Ryan
Carol and Scott Rymer
Kari and Christopher Sackmann
Allison Sadler
Mr. and Mrs. James Sadlon
Ms. Connie Saenz
Ms. Charlotte Safir
Dr. Florian Safner
Bibi and Mo Saidi
Ms. Kathleen Sakai
Mr. Gabriel Salas
Ms. Natalie Salas
Mr. Steven Salas
Mr. and Mrs. Ricardo Salazar
Councilman Rey Saldana
Ms. Cristina Salgado
Raquel and Alex Salinas
Robert Vito Salinas
Ms. Sarah M. Salinas
Ms. Kathleen Salvemini
Mr. Jordan Samfield
Mr. Jorge San Martin
Mr. Fred Sanchez
Mr. Jorge G. Sanchez
Mr. Willie Sanchez
Ms. Yolanda R. Sanchez
Ms. Gabriela Sanchez-Soto
Laurie Shields-Sanders
Ms. Jessica Sanns
Mr. and Mrs. Lawrence Sansone
Jose Santiago
Mr. Luis Santos
Mathilda and Maynard Satsky
Ms. Jenna L. Saucedo
Mrs. Noelle J. Saunders
Mr. Darryl Scales
Mr. Ray Scarborough
Ms. Rose Marie Schaedel-Perez
Mr. H. Daniel Schantz
Mr. and Mrs. Dwight Schar and Family
Mr. and Mrs. Alex Scharlack
Ms. Dana Scheel
Ms. Theresa Scheets
Mr. and Mrs. Fred Schellenberg
Ms. Janis L. Schiller
Cynthia and Ronnie Schilling
Ms. Gaye Schindler
Ms. Leann Schlattman
Mr. and Mrs. Eric M Schlegel
Ms. Paula Schlein
Ms. Donna Schloss
Mr. and Mrs. David Schmid
Mrs. Mary H. Schmid
Ms. Barbara Schmidt
Mr. Rand C. Schmidt
Mr. Justin B. Schneider
Mr. and Mrs. Garry Schnelzer
Dr. and Mrs. Schoenfeld
Mr. Craig Schraub
Johnna and Mark Schroeder
Mr. Michael Schroeder
Mr. Charles E. Schubert
Ms. Deborah Schuler
Mr. and Mrs. Charles Schultz
Mrs. Beverly Schwartzman
Andrew Scott
Mr. Calvin Scott
Ms. Gloria Scott
Ms. Hilary Scott
Jane and Drew Scott
Dr. Leigh S. Scott
Mr. Ronald Scott
Suzanne and Parker Scott
Mrs. Sheryl Sculley
Mr. and Mrs. William Seago
Mr. Ansen Seale
Mr. Ronald L. Seaman
Brenda Sears
Ms. Linda Seavers
Ms. Susan Sebastian
Mr. and Mrs. David Secrest
Mr. Chris Sefton and Ms. Elizabeth Payne
Mr. Orlando Segura
Ms. Janette Sekula
Ms. Lisa Sekula
Ms. Emily Verette Sellers
Ms. Norma Sellers
Mr. John Sells
Ms. Julie Sentell
Ms. Mary Sepulveda
Dr. and Mrs. Theodore Serr
Mr. Arturo Nunez Serrano
Lorian and Mark Sessions
Richard and Karen Settergren
Ms. Lisa Shackelford
Mr. Matthew Shaddock and Ms. Eileen Passmore
Ms. Mary S. Shaddox
Drs. Harry and Molly Shafer
Mrs. W.P. Shafer
Mr. Lawrence B. Shallcross
Ms. Margo Shallcross
Mr. James Shappell
Ms. Raquel Shappell
Dr. and Mrs. Jyutsna Sharma-Srinivasa
Mr. Gerald Sharp
Mr. & Mrs. Hershal D. Sharp
Mrs. Irene E. Shaw
Ms. Susan Helfert Shaw
Mr. and Mrs.Thomas Shaw
Linda Shearer
Stephanie and Patrick Shearer
Michael and Sally Sheehy
K. Sheldon
Shemwell Family
Ms. Sharon K. Shen
Mr. and Mrs. A.P. Shepherd, Jr.
Al and Honey Shepperd
Sarah and Gerard Sheridan
Ms. Patti Sherwood
Ms. Carla Shipley
Mr. Serge Shirkov
Mr. Andrew Shivone
Tiffany Shokrian
Mrs. Gilbert W Shope
Mr. and Mrs. Charles Shumate
Ms. Karen E. Shutes
Mr. William Sibley
Mr. Stewart Blanton and Mrs. Aissatou Sidime-Blanton
Nikki and Harold Siegel
Mr. Alejandro Sifuentes
Mr. and Mrs. Richard Sifuentes
Ms. Susan Sills and Mr. Charles Hughes
Ms. Margaret Silva
Mr. Nicholas Silva
Penelope and Pedro Silva
Ms. Edith Silvas
Mr. Matthew Simcock
Ms. Anna Simon
Ms. Donna Simon
Ms. Trish Simonite
Mr. Michael Paul Simons
Mr. and Mrs. David W. Simpson
Mrs. Elizabeth J. Simpson
George Ann Simpson
Jill and Shane Simpson
Guyla Sineni
Mr. Joachim Singleman
Mrs. Joan Singleton
Ms. Kathy Sinkin-Amor
Ms. C. Diane Siple
Ms. Miriam Sitz
Ms. Margaret Adams Sizemore
Mrs. Alex Skinner-Klee, Sr.
Ms. Marian Slaughter
Sharis Slocum and Family
Ms. Viktoriya Smeltzer
Ms. Alice M. Smith
Mr. and Mrs. Charles L. Smith
Mrs. Barbara M. Smith
Ms. Bettie Jean Smith
Courtney and Tobin Smith
Mr. and Mrs. David Smith
Elva and Lee Smith
Mr. and Mrs. Frank J. Smith
Mr. and Mrs. Gerald Smith
Harriet C. and Gary O. Smith
Ms. Helen Smith and Mr. Mariano Holland
Ms. Irma Smith
Mr. James E. Smith
Jason and Cynthia Smith
Mrs. Jean B. Smith*
Mr. Jeff Smith
Ms. Kim Smith
Ms. Kathy Smith
Lawrence Smith, Ph.D.
Lauren and Jordan Smith
Madison and Cathy Smith
Ms. Marie Ann Smith
Ms. Missi Smith
Owen M. Smith
Dr. and Mrs. Paul H. Smith, Jr.
Dr. and Mrs. R. Brian Smith
Mr. Ronald Smith
Ms. Shavonne L. Smith
Mr. Steve Smith
Ms. Susan R. Smith
Mr. and Mrs. Thomas J. Smith
Toni and Samuel Smith
Ms. Wendy Smith
Ms. Lizbeth Smith-Leach and Mr. Ray Leach
Claudia and Javier Smith
Dr. and Mrs. Peter Smolens
Mr. James Smyle and Ms. Joan Miller
Ms. Susan Snow
Anca and Stephen M. Soble
Dr. Judith B. Sobre
Sheelah Sodhi
Bree and Jeff Soileau
Mr. and Mrs. James Soler
Joe and Blanca Solis
Mr. Hector R. Solis
Ms. Aissa Solis

Austin Soliz
Mr. Steve Soliz
Mr. and Mrs. Richard R. Solomon
Mr. and Mrs. Salvador Sordo
Ms. Monica Sosa
Mr. Juan Soulas
Councilman Carlton Soules
Mr. and Mrs. Joe Soules
Roxanna Soza
Ms. Sue Spain-Ryan
Dr. Caroline Spana
Ms. Marcia Spark
Mr. and Mrs. David L. Speakmon
Mrs. Mary E. Specia
Cathleen and Jack Spector
Morris Spector, M.D.
Ms. Edith S. Speert
Ms. Penelope Speier
Ms. Sydney Spence
Emily Spicer
Ms. Martha Spinks
Mr. and Mrs. Karl Springer
Mr. Davis Sprinkle
Ms. Sylvia Sproat
Mr. Chuck Squier
Ms. Sylvia St. Jean
Brian St. John and Sara Toudouze
Rabbi and Mrs. Samuel M. Stahl
Mr. John W. Stanford
Mr. Gary A. Stanko
Ms. Paula Stanley
Ms. Margaret King Stanley
Ms. Judith Stanley
Ms. Janet Stansberry
Barbara and Michele Stanush
Ms. Shelley Stark
Ms. Annette Starkweather
Mr. Arnie Starling
Ms. Paula Starnes
Mr. and Mrs. Harry V. Steel, Jr.
Ms. Mary E. Stefl
Amy Steinkraus
Tim and Marci Steinle
Mr. Frank Stenger
Marciel DeLean Stephen
Mr. and Mrs. Allen Stepter III
Mr. Conrad Sterrett
Ms. Barbara Stevens
Mr. John Stevens
Ms. Lizette Stevenson
Elizabeth and Andrew Steventon
Ms. Martha Monier Steves
Mr. James Stewart
Mrs. James Stewart
Fayette and Andy Stewart
Gretchen Stieren
Ms. Delmaretta A Stipp
Ms. Michele Stockdale
Karen and David Stokes
Ms. Terri Stokes
Mr. and Mrs. David Stolarski
Mr. and Mrs. Craig Stoltz
Mr. Michael Stoltz and Ms. Katherine Fitzgerlad
Ms. Melinda Stone
Ms. Elizabeth Stone
Ms. Karen Stothert
Mr. and Mrs. David Stout
Ms. Laura Stout
Ms. Barbara K. Stover
Claudia and Jason Stowe
Ian and Donna Straus
Judge and Mrs. Olin B. Strauss
Ms. Susan Straus
Ms. JoAnn Strayer
Mr. Steve Street and Ms. Carolina E. Baeza
Ms. Nancy Strehlow
Ms. Adele Strelchun
Ms. Diana L. Struski
Mr. Curtis Stulte
Ms. Carol Sugarman
Mr. Cormac Sullivan
Ms. Edna Sullivan
Paula and Richard Sullivan
Mr. and Mrs. Robert L. Sult, Jr.
Jim and Carol Sundberg
Thankam S. Sunil
Ms. Jane P. Super
Mrs. Adair R. Sutherland
Ms. Rita Sutton
Dr. and Mrs. Mark Swan
Bess and Matt Swantner
Ms. Regina Sweet & Family
Mrs. Dianne Swenson
Ms. Merritt Swenson
Mrs. Patricia S. Swize
Ms. Georgina Tabib
Mr. and Mrs. Daniel Tablada
Mr. and Ms. Moiz A. Tajkhanji
Ms. Elaine Talarski
Dr. Charles W. Talbot
Mr. Rod Tanner
Mrs. Theresa Tannert
Mr. and Mrs. Joe F. Tarpley
Mr. and Mrs. Lewis Tarver, Jr.
Betty and Mike Tayloe
Ms. Ann Taylor and Ms. Beth Taylor
Ms. Caprice Taylor
Councilwoman Ivy R. Taylor
Mr. and Mrs. Jack Taylor
Mr. and Mrs. Kent G. Taylor
Mr. Richard S. Teitz and Ms. Ellen Spangler
Mr. Mark Tempelmeyer and Ms. Helene Armitage
Elizabeth and Kevin Templeman
Mr. and Mrs. David Teplicek
Mrs. Helen Terry
Ms. Judy Tesoro
Yogi and Bobbi Thami
Mr. Charlton M. Theus
Ms. Denise Thieme
Mr. Jarrad Thierath
Mr. Jim Thomas and Ms. Jennifer Herriot
Mrs. Alex R. Thomas, Jr.
Mrs. Sallie Schuchard Thomas
Ms. Jean Thomas
Ms. Gina Thomas
Mr. Charles B. Thompson
Terris Thompson
Mrs. and Mrs. Tommy Thompson
Mr. and Mrs. Richard Thorner
Mr. and Mrs. Dick Thornton
Mr. William Oliver Thornton
Mr. and Mrs. Terry Thrift, Jr.
Ms. Beta Thurber
Merlyn S. Tidemann
Ms. Ruth Carol Tiemann
Mrs. Joann Tilton
Ms. Roberta L. Tiner
Mr. Burl Toler III
Amar Tomar
Ms. Barbara Tomaszewski
Linda and Dan Tonkery
Mr. Bernard J. Torres
Ms. Sara Torrez
Dorothy and Kenneth Torrington
Ms. Doris A. Townsend
Mrs. Elise Townsend
Mrs. R. Foard Townsend
Dr. and Mrs. Jose F. Trabal
Ms. Kathy Tracy
Ms. Mandy Trahan
Nga Tran
Ms. Tina Trauernicht
Ms. Felicia R. Travieso
Ms. Kathleen Trenchard
Mr. John Trent
Ms. Patricia Trenton
Ms. Cassie Trevino
Ms. Imelda Trevino
Ms. Janell Trevino
Mr. JR Trevino
Mr. Mario A. Trevino
Modesta Barbina Trevino
Ms. Dawn Triche
Dr. and Mrs. Clifford J. Trimble
Delia and Cesar Trimble
Mr. and Mrs. Richard Trimble
Mr. Thomas A. Trimble
Ms. Barbara J. Trinkle
Mr. Hector A. Troche
Mr. Jay Troendle
Mr. and Mrs. Arthur C. Troilo
Ms. Anne L. Trominski
Mr. and Mrs. John S. Troy
Mr. and Mrs. Jim Tubb
Maj. and Mrs. Charles Tuck
Mr. Ned Tuck and Ms. Kathy Darr
Dr. and Mrs. Donald W. Tuff
Dr. Patricia R. Turner
Ms. Gerry Uecker
Mr. Ron Ulrich
Ms. Lisa Uresti
Ms. Lisa Uribe-Kozlovsky
Ms. Elise Urrutia
Mr. William Ursprung and Ms. Lily Monroe
Ms. Martha Utterback
Ms. Kristin Vakey
Dr. Ana Valadez
Mr. and Mrs. Hector Valadez
Ms. Charlene Valdes
Ms. Connie Valdez
Ms. Erika V. Valdez
Ms. Gloria Valdez
Ms. Anita Valencia
Ms. Karen Valentine
Ms. Pamela Valentine
Ms. Graciela Valverde
Mr. and Mrs. Stephen Van Cleave
Jan Van Den Hende
Linda and Victor Van Dyke
Ms. Tammy Van Horn
Jean Van Nest
Mr. and Mrs. Wallace Van Wyk
Mr. Kennard Vandergrift
Mr. Edward Vandrovec and Ms. Karen McDonald
Ms. and Mr. Christina Vaquera
Mrs. Dorothy A. Vargas
Mr. Emanuel Ozuna Vargas
Mr. and Mrs. Scott Vasquez
Ms. Jill Vassar
Mr. and Mrs. Richard C. Vaughan
Mr. Gregory Vaught
Mr. and Mrs. George Vavrek
Karen and Miguel Vazquez
Ms. Marilyn Veach
Ms. Patricia Veale
Ms. Diana Vera
Mrs. Rosa Vera and Mr. Joseph Carey
Ms. Laura Verette
Frances G. Vetters
Ms. Barbara J. Vial
Mr. Brad Viernow
Mr. Cipriano Vilano
Ms. Monique Vilay
Mr. Mark Villanueva
Ms. Monique Villanueva & Family
Mr. Daniel Villarreal
Ms. Kimberly Villarreal
Ms. Maricela Villarreal
Ms. Randie Villarreal
Mrs. Rebecca Villarreal and Mr. Aaron Thomas
Mr. Tony Villarreal
Ms. Jessie Villegas
Lauren and Orlando Villegas
Mrs. B. Jay Vineyard
Ms. Dianne Vinson
Mr. and Mrs. Louis Viramontes
Ms. Paula Vogel and Mr. Scott McLean
Ms. Eleanor Vogel
Mr. and Mrs. Dan Vogler
Ms. Julie Voight
Ms. Pamela Voith
Mr. John Volpert
Martha and Roberto Von Ellenrieder
Sam and Jessica Vonderau
Ms. Amy Vurton
Paula and Bret Wacker
Mr. Curtis Wade
Ms. LuAnn Wagener
Mrs. Elaine H. Wagener
Ms. Sherry Wagner
Mr. Michael Wagner
Robert and Mary C. Walden
Ms. Judith Gail Walden
Ms. Lisa Walker
Ms. Peggy Walker
Robin and William Walker
Mr. William O. Walker, Jr.
Ms. Anne Wallace
Mr. and Mrs. Robert P. Wallace
Mr. and Mrs. Timothy Walsh
Mr. Ronald Jay Walsh
Mr. and Mrs. Timothy Walsh
Mr. and Mrs. William J. Walsh
Ms. Mary E. Walter*
Mr. and Mrs. John K. Walters, Jr.
Ms. Cristeen Ward
Mr. and Mrs. Peter Warner
Ms. Susan Warner
Mr. Richard A. Warner
Dr. Bruce H. Warren
Ms. Mobi Warren
Mr. Robb Wasielewski
Robert Wasserstrom
Ms. Laurel Waters
Mr. and Mrs. Patrick B. Watson
Ms. Malia Watson
Ms. Mary Carolyn Watson
Ms. Molly Watt
Ms. Cynthia Wayne
Christina and Bob Weaver
Mr. and Mrs. Gerald Webb
Mr. Steven R. Weidner
Mrs. Florence M. Weinberg
Mr. Tom Weinberg
Gail Joslin Weinnig
Ms. Gayle A. Weinraub
Drs. Sandra and Martin Weinstein
Ms. Christine Weirich
Mr. Martin Weiss
Ms. Patti Weissler
Erik Weitzel
Mr. and Mrs. H.E. Wellborn
Ms. Lesley Wellisch
Ms. Marjorie Wells
Ms. Carri Baker Wells
Mr. James H. Wells III
Ms. Ann D. Wells
Ms. Lisa Wendorff
Ms. Arleen West
Ms. Michelle D. West

Ms. Elizabeth Westbury
Sandra and Paul Westerberg
Mr. John Westerhoff
Ms. Patricia Westfall
Sybil and Daniel Westmoreland
Stephanie and Benjamin Westney
Mr. Donald F. Wetz
Dr. Richard D. Wheatley, Sr.
Len Wheeler
Ms. Jenifer Wheeler
Mr. Matthew Wheeler
Martha and Russell Wheelock
Ms. Betty A. White
Ms. Ellen White
Mr. Kevin White and Family
Ms. Laura White
Ms. Molly White
Mr. Ron White
Mrs. Rosanne White
Ms. Kathleen Whitehead
Paul and Elizabeth Whitehead
Ms. Catherine Whitley
Steve Whitmore
Mr. and Ms. Homer Whitt
Mr. and Mrs. Jim Whittlesey
Mr. and Mrs. Stephen Whitworth
Ms. Sandi Wicker
Ms. Anne Wier
Mrs. June Wier
Ms. Juliet Wiersema
Mr. and Mrs. Jason Wightman
Mr. and Mrs. Dan Wigodsky
Mrs. Flora Wilber
Janet and Robert Wilhelm
Dr. Tolbert S. Wilkinson
Mr. Chistopher Williams
Mr. and Mrs. David H. Williams
Ms. Elizabeth Williams
Mr. Fred E. Williams
Mr. and Mrs. George M. Williams
Hazel and Charles Williams
Ms. Janine R. Williams
Ms. Jeannie Williams and Ms. Catherine Paschal
Mr. and Mrs. John Williams
Ms. Julia A. Williams
Mr. and Mrs. Roger Williams
Mr. and Mrs. Rogers Williams
Ms. Sharon Williams
Tracy and Jack Williams
Ms. Charlotte Wilson
Mr. and Mrs. Ellis Wilson
Mrs. Elizabeth H. Wilson
Elizabeth and Leon Wilson
Ms. Jennifer Wilson
Melanie Wilson
Mrs. Merlene Wilson
Mrs. Pat Wilson
Mr. and Mrs. Ricks Wilson
Mr. Nicholas Wingerter
Ms. Cynthia A. Winkelman
Ms. Emily Winkler
Dr. and Mrs. Brian Winn
Christian Withers and Family
Barbara Natoli Witt
Mr. John Wittenberg
Lilia and W. Gregory Wojcik
Mrs. Janice A. Wolf
Ms. Deborah A. Wolfe and Mr. James S. Grinnan
Mr. Alan Wolff
Ms. Necia Wolff and Mr. Mike Koets
Ms. Geraldine M. Wolfle
Ms. Virginia Y. Wong
John S. Wood and Misook Lee
Ms. Carol Wood
Mr. and Mrs. Dale R. Wood
Dr. Mary Jean Wood
Ms. Nancy Wood
Mrs. JoAnn Woodruff
Mr. Gary Woods
Bristol and John Woosley
Mr. and Mrs. Charles J. Worrel
Mr. and Mrs. Clint Worth
Margaret Wortham
Ms. Faith C. Wotton
Mr. Ricky Wray
Ms. Genie Wright
Ms. Joyce Wright
Mr. Rodney Wright
Mr. William Wright
Mr. and Mrs. Vic Wukovits
Mr. Michael Wurth
Suzanne Wyker
Mrs. Jeanette Wyland
Jason Yaeger
Jean Yeager
Ms. Judy Yaeger
Ms. Megan Rice Yager
Dr. and Mrs. James W. Yancy
Ali Yantes
Colleen and Mel Yarbrough
Ms. Suzanne S. Yarbrough
Jesse and Rosa Ybarra
Tomas Ybarra-Frausto & Dudley Brooks
Inci Yilmazli and Ethan Trout
Danting Yin
Bev and Lee Yoder
Fred York and Rita Godina
Ms. Melanie Young
Mr. and Mrs. Sam P. Young, Jr.
Ms. Stephanie Young
Mr. Harry Yu
Mr. and Mrs. Elias Zambrano
Ms. Maria Zamora and Mr. Arturo Homma
Ms. Marion Zamora
Mr. and Mrs. David Zarlengo
Mr. and Mrs. Leif Zars
Mr. Daniel Zatopek
Mr. and Mrs. Louis H. Zbinden
Ms. Linda Zeigler
Ms. Tiana Zellet
Ms. Christina Zendt and Mr. Jeffrey Foley
Ms. Lisa Zerda
Mr. Gabriel Zertuche
Mr. Gerald Zertuche
Ms. Chelli Zey
Mr. and Mrs. Ed Zey
Mr. and Mrs. Thad M. Ziegler
Luzminda and Nicholas Ziergiebel
Mr. Greg Zlotnick and Ms. Jill Duran
Emily and Sasha Zucker
Mr. and Mrs. Roger Zuniga

DONORS

Alan Petlin Gourment Floors
Alice Kleberg Reynolds Meyer Foundation
Anheuser-Busch Company
Argo Group US
Mr. and Mrs. Robert R. Archer
Ann G. Ash
Mr. and Mrs. Edward H. Austin
Mr. and Mrs. William W. Atwell
Dr. and Mrs. Wilbur S. Avant, Jr.
Bank of America Foundation
Lee M. Bass
Mr. Alan C. Beckstead
Susan Bononcini
Janet Brown
Lenora and Walter F. Brown
The Brown Foundation, Inc.
Phyllis C. Browning
Browning Construction Company
Charles Butt
Dr. and Mrs. Ronald K. Calgaard
The Capital Group Companies Charitable Foundation
Mr. Chris Carson
Catto Charitable Foundation
Stephanie Cavender
Charles E. Cheever
Mr. Chris Cheever
City of San Antonio
Mr. Edward E. Collins III
Covenant Multi-Family Offices, LLC
Faye L. and William L. Cowden Charitable Foundation
Flora C. Crichton
Mr. Ed Cross
Mr. Joseph Crowley
The Nathalie & Gladys Dalkowitz Charitable Trust
Estate of Gilbert M. Denman, Jr.
Mr. Ed De Valle
Mr. and Mrs. Dale F. Dorn
Mr. and Mrs. Lindsey A. Duff
Mr. and Mrs. A. Baker Duncan
Charles H. Du Val
Owen Duggan
Thomas H. Edson
Anthony C. Edwards
Ernst & Young
Fentress-Brown Foundation, Inc.
Mr. H. Rugeley Ferguson, Jr.
Flohr Family Foundation
Fuddruckers
Frost Bank
Gloria Galt
Estate of Laura I. Gates
Dr. and Mrs. William Gonzaba
Francisco Gonzalez-Scarano
Goldsmith Family Charitable Fund
Gramercy Park Foundation
H-E-B
Helen K. Groves
C.H. Guenther & Son, Inc.
Mrs. Marie Halff
Mr. and Mrs. Frederic Hamilton
Friedrich Hanau-Schaumburg
Estate of Robert D. Harper
The Ewing Halsell Foundation
Mr. and Mrs. John L. Hendry III
Mr. and Mrs. Ronald J. Herrmann
Mr. Christopher C. Hill
Mr. and Mrs. George C. Hixon
Kathy Hoermann
Mr. and Mrs. Michael Humphreys
Ms. Claudia Huntington
Jack and Valerie Guenther Foundation
Jefferson Bank
Fulbright Jaworski
Carol Jinkins
Mr. Mark L. Johnson
Carol Lee Jones Educational and Cultural Fund
Emily and Brad Jones
JP Morgan Chase
Julian Gold
Chamroeun Kang
Lt. Col. and Mrs. Robert E. Kelso
Robert J. Kleberg, Jr. and Helen C. Kleberg Foundation
Carol Lee Klose
Marcia & Otto Koehler Foundation
Kronkosky Charitable Foundation
Mary Kathryn Lynch Kurtz Charitable Lead Trust
Carol Tyrrell Kyle Foundation
The Labatt Foundation
Lee Michaels Fine Jewelry & Distinctive Gifts
Louis Lamm
Kim Lewis
The Rod & Kim Lewis Foundation
Mr. James G. Lifshutz
John R. Locke
Lucifer Lighting Company
Luther King Capital Management
Jim Lutz
Jane H. Macon
Mrs. Janey B. Marmion
Mr. and Mrs. Gilbert Mathews
Mr. and Mrs. John McLaughlin
Mays Family Foundation
James A. McAllen
Jacqueline and Raymond McClellan
McCombs Foundation
M.E. Hart Foundation
Marjorie McGovern
Carolyn McQuien
Bruce Mitchell
The Mitchell Group, Inc.
Mirza Trust
Mr. Franco Mondini-Ruiz
Mr. and Mrs. Lewis J. Moorman IV
Henry R. Muñoz
Leslie N. Negley
New Media Consortium
Mr. and Mrs. John E. Newman, Jr.
Mr. Guillermo Nicolás
The Nordan Trust
NuStar Energy
Toby O'Connor
Officesource, Ltd.
Mrs. Claire O. O'Malley
Mrs. Dorothea C. Oppenheimer
The Harris K. and Lois G. Oppenheimer Foundation
Overland Partners, Inc.
Jean O. Pace
The Parker Foundation, Inc.
Emilie and Scott Petty
The Scott Petty Foundation
Jessica Phifer
Dr. and Mrs. Kenneth W. Prescott
Janet Raleigh
Raul Ramos
William D. Rasco
Mr. and Mrs. B. Coleman Renick, Jr.
Epitacio R. Reséndez
Margaret Riedlinger
Maria Rivera-Heiser
Ann R. Roberts
Elizabeth and Barry C. Roberts
The Arch and Stella Rowan Foundation, Inc.
Mr. and Mrs. J. Maitland Rutledge
San Antonio Area Foundation
Mr. and Mrs. William A. Scanlan, Jr.
Mr. and Mrs. Rick Schimpff
Sendero Wealth Management
George Weldon Sheffield Fund
Silver Eagle Distributors
Mr. Banks M. Smith
Beth and Forrester M. Smith
Helen Smith
Smother's Foundation
South Texas Money Management
The Marshall T. Steves Sr. Foundation
Mrs. Patsy Steves
St. Mary's University
Joe R. Straus, Sr. and Emilie F. Straus Charitable Trust
Mrs. Ruth Eilene Sullivan
Bruce Swanson
James D. Sweeney
Texas Capital Bank
The Trust Company, N.A.
theFund
Terence Touhey
Shannon and Jon Turner
Univision 41
Valero Energy Corporation
Harold Vexler
Dennert Ware
Mr. and Mrs. Mark E. Watson III
Dr. Robert Arthur Weiss
Wells Fargo
Ms. Arleen West
Mr. Graham Weston
Whitacre Family Foundation
Mrs. Jo Ann Wigodsky
Billinda Wilkinson
Jessica Worth
Bartell Zachry
Karen Lee and David Zachry
Zachry Corporation
Allison and Josh Zeller

THE BUSINESS OF THE MUSEUM

The San Antonio Museum of Art is growing! We expanded quickly during the past two years—more staff, more exhibitions, more educational programming, more visitors! The change is thrilling, and it comes with many opportunities. Our numbers are positive in every way.

The Museum's balance sheet is healthy: our assets are growing and we have no long-term debt. In FY 2013, we had an increase of $6.5 million in total net assets. Through contributions and investment gains, our endowment has grown 9.7%.

The Museum received twice as many gifts in 2013 as 2012, both in number of gifts and total dollars given. Our membership revenue increased by 10.7%, and membership numbers increased by 52%. Admissions revenue increased by 29.3%, and we had 24,000 more visitors than in the last fiscal year.

Looking back on the past fiscal year propels us to look forward. We are meeting the challenges of our growth. Our primary business focus is to monitor our performance and goals, to continue to support our core operations, and to increase our resources to secure the Museum's future. Ongoing investment in staff, exhibitions, and programming will ensure an exciting future for the San Antonio Museum of Art and our visitors.

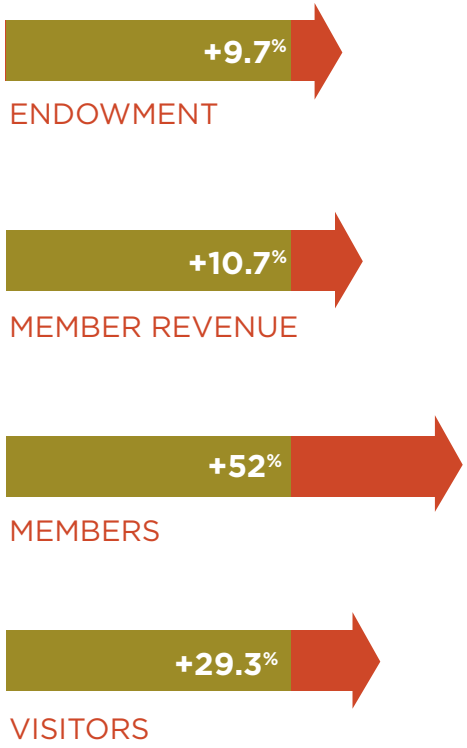

24,000 MORE VISITORS
than in the last fiscal year

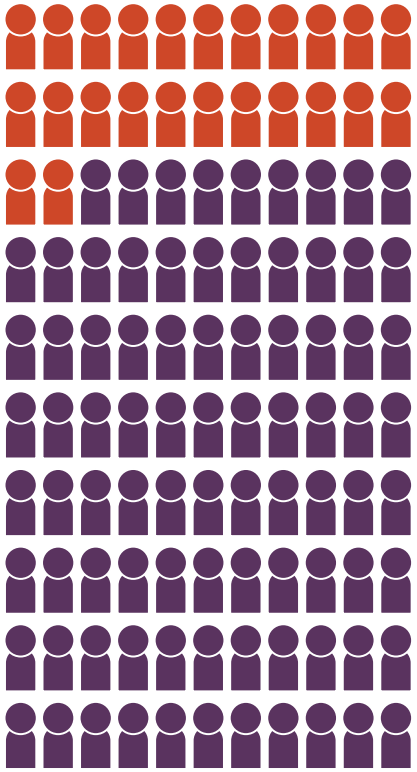

FINANCIAL STATEMENTS

ASSETS	09/30/2013	09/30/2012
Cash and cash equivalents	6,291,326	3,300,979
Contributions and grants receivable, net	437,229	490,439
Accounts receivable	207,780	20,184
Investments, at fair value	45,067,451	40,925,504
Inventory	138,899	155,579
Prepaid expenses and other assets	43,750	36,029
Land and fixed assets, net of accumulated depreciation	18,007,288	18,753,661
TOTAL ASSETS	**70,193,723**	**63,682,375**

LIABILITIES & NET ASSETS		
Accounts payable and accrued expenses	635,034	610,580
Deferred revenue	46,868	125,034
TOTAL LIABILITIES	**681,902**	**735,614**
NET ASSETS–UNRESTRICTED		
Operating	1,278,047	1,011,038
Board-designated endowment	172,649	172,649
Investment in land and fixed assets	18,007,288	18,753,661
Total Unrestricted	**19,457,984**	**19,937,348**
Temporarily restricted	15,741,690	9,717,223
Permanently restricted	34,312,147	33,292,190
TOTAL NET ASSETS	**69,511,821**	**62,946,761**
TOTAL LIABILITIES AND NET ASSETS	**70,193,723**	**63,682,375**

REVENUES
FY 2013

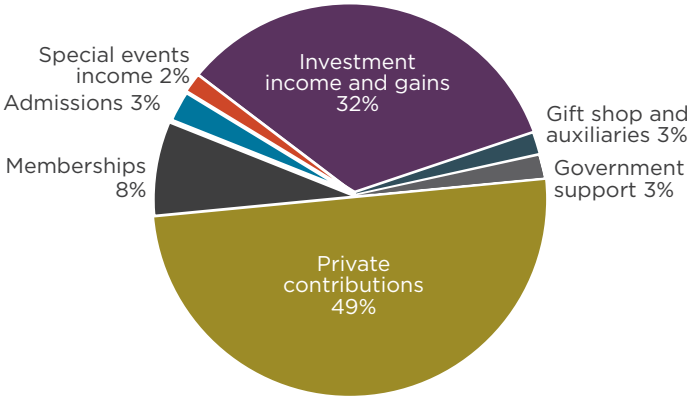

EXPENSES
FY 2013

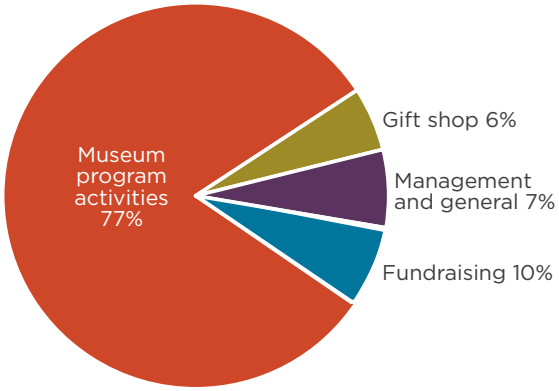

	Unrestricted	Temporarily Restricted	Permanently Restricted	FY 2013	FY 2012
SUPPORT, REVENUE, AND OTHER					
Contributions and grants:					
Government	392,666			392,666	330,500
Private sector	1,715,418	4,649,102	1,019,957	7,384,477	3,321,199
Memberships	1,247,147			1,247,147	1,126,871
Admissions	384,154			384,154	297,088
Special events–net of direct expenses of $199,041 and $203,267 respectively	247,748			247,748	394,714
Investment income	673	769,895		770,568	701,180
Net realized and unrealized gains on investments		4,106,422		4,106,422	4,202,738
Gift shop and auxiliaries	392,783	11,403		404,186	341,397
Rental income	38,547			38,547	86,228
In-kind services					250,000
Miscellaneous	28,912			28,912	14,021
Net assets released from restrictions	3,512,355	(3,512,355)			
TOTAL SUPPORT, REVENUE, AND OTHER	**7,960,403**	**6,024,467**	**1,019,957**	**15,004,827**	**11,065,936**
EXPENSES					
Museum program activities	5,826,916			5,826,916	5,840,801
Gift shop	446,843			446,843	383,690
Management and general	546,240			546,240	466,410
Fundraising	766,723			766,723	466,110
TOTAL EXPENSES	**7,586,722**			**7,586,722**	**7,157,011**
CHANGE IN NET ASSETS					
Related to collection items not capitalized	373,681	6,024,467	1,019,957	7,418,105	3,908,925
Collection items purchased but not capitalized	(853,045)			(853,045)	(995,102)
Change in net assets	(479,364)	6,024,467	1,019,957	6,565,060	2,913,823
Net assets, beginning of year	19,937,348	9,717,223	33,292,190	62,946,761	60,032,938
NET ASSETS, END OF YEAR	**19,457,984**	**15,741,690**	**34,312,147**	**69,511,821**	**62,946,761**

San Antonio Museum of Art

200 West Jones
San Antonio, Texas 78215
samuseum.org

Cover Photo:
Lindsey Smith, Teacher and School Programs Manager, leads SAISD kindergarten students on a Parts of Art tour in the Contemporary Galleries.

Photo credits: Jenny Garcia, Rae Del Sol Photography, Daniela Riojas, Anson Seale, Steven Starnes, Peggy Tenison