

1950 Mercury Monterey



This 1950 Mercury Monterey was previously customized and does show signs of and older renovation.

Exterior

The car was in good condition for its age. I found only minor issues to be expected with age of vehicle. Minor chipping to paint on front right fender. Some of the seals are showing their age and are dry rotted and cracking, there is some dry rotting to the window channel seal. All exterior lighting works. The tires are in good condition with a faux whitewall attachment to sidewall. The two on the rear are dry rotting a bit. The chrome on the hubcaps look in good condition. Looking underneath, The underside has been undercoated. The rear bumper looks to have been molded with a body filler at one time and is now beginning to shows signs of cracking. See photos. Did not find any fluid leaks under the engine. The chrome has areas of fading and scratches.

Interior

The upholstery in this car has been recently redone. There is a little bit of wear showing on the

driver's seat back cushion. The seats could use a cleaning, but are mostly in good shape with minor flaws. It has a custom center console that looks in good condition and matches the seats. The dash lights don't appear to work and there is a knob missing. I saw most of the gauges are functional and the newer style radio works. It has an aftermarket steering wheel that looks good. I wasn't able to see the speedometer work for lack of a test drive. The floor panels look to be in good condition.

Mechanical

I found no leaks to the underside. Car started up immediately without any hesitation. I noted full engine bay fluids.

Test Drive:

Owner declined a test drive. Due to this, I spent more time going over the vehicle. I found the engine to start and run well. A visual inspection of the steering and suspension showed no obvious issues.

Please see below for pictures and more info.

Vehicle Info	
Year - 1950	
Make - Mercury	
Model - Monterey	
Mileage - 159000	
Transmission - Automatic	
VIN Number - 50SL677965M	
Interior - Leather	
Interior Color - White	
Body Color - Blue	
Engine - 8 Cylinder	
Drive Type - Rear Wheel Drive	
Fuel Type - Gas	

Exterior	
Wiper Blades	✓
Windshield Washer	✓
Body Alignment	✓
Scratches	✗
There are minor misc scratches around the vehicle. Normal for mileage and most too small to see in photos.	
Dings	✓
Dents	✓
Paint Condition	✗
The paint shows some wear and tear that is consistent with age and mileage. Chipping to front right fender.	
Body Seals	✗
Some of the seals are showing their age and are dry rotted and cracking.	
Rust	✗
The underside shows areas of minor surface rust. See pictures.The underside has been undercoated. The undercoating can hide rust.	
Exterior Lights	✓
Door Mirrors	✓
Bumpers	✗
The rear bumper looks to have been molded with a body filler at one time and is now beginning to shows signs of cracking. See photos.	
Side Moldings	✓

Mechanical	
Air Filter	✓
Battery Condition	✓
Charging System	✓
Cooling Fan Condition	✓
Radiator Cap Sealing Properly	✓
Hoses	✓
Radiator	✓
Engine Coolant	✓
Coolant Leaks	✓
Belts	✓
Power Steering	✓
Steering Fluid	✓
Engine Oil	✓
Engine Fluid Leaks	✓
Transmission Fluid	✓
Transmission Leaks	✓
Brake System	✓
Brake Fluid Leaks	✓
Transfer Case Leaks	✓
Differential leaks	✓
Muffler System	✓
CV Joints and Axles	✓
Shocks and bushings	✓
Ball Joints and Tie Rods	✓
Modifications	✓

Road Test	
Road Test	✗
The owner declined a test drive.	
Engine Performance	✓
Engine Starting	✓
TIRES/WHEELS	
Spare Tire	✗
No spare tire found with vehicle.	

Frame Damage	✓
Glass	✓
Body Filler?	✗
There is evidence of body filler.	
Hood	✓
Doors	✓
Floors	✓
Rockers	✓
Quarter Panels	✓
Chrome	✗
The chrome has areas of fading and scratches.	

Interior	
Steering Wheel	✓
Horn	✓
Seat Condition	✗
There is light wear to the seats. Normal for mileage.	
Seat Belts	✓
Clock	✓
Radio/Navigation	✓
Inner Door Panels	✓
Power Locks	✓
Window Switches	✓
Window Function	✓
Center Console	✓
Dash	✗
Missing one knob	
Sun Visors	✓
Dash Lights	✗
The dash lights are not working.	
Dash Gauges	✓
Heater	✓
Carpet	✓
Floor Mats	✓
Cigarette Use	✓
Unusual Odors	✓
Cup Holders	✓
Headliner	✓
Blower Motor	✓
Interior Trim	✓
Inner Trunk	✓

Tire Manufacturer	
Driver's Front - Vercelli	
Passenger's Front - Vercelli	
Driver's Rear - Vercelli	
Passenger's Rear - Vercelli	
Tire Size	
Driver's Front - P215/75R14	
Passenger's Front - P215/75R14	
Driver's Rear - P215/75R14	
Passenger's Rear - P215/75R14	
Tire Condition	
Driver's Front - No Issues	
Passenger's Front - No Issues	
Driver's Rear - No Issues	
Passenger's Rear - No Issues	
Wheel Condition	
Driver's Front - No Issues	
Passenger's Front - No Issues	
Driver's Rear - No Issues	
Passenger's Rear - No Issues	
Tire Tread	
Driver's Front - 8/32	
Passenger's Front - 8/32	
Driver's Rear - 8/32	
Passenger's Rear - 8/32	
<div>  <div> <div>10/32 OR MORE</div> <div>Tires have plenty of tread! (standard)</div> <div>8/32 OR MORE</div> <div>Tires have plenty of tread! (low profile)</div> <div>5/32 TO 7/32</div> <div>Tires will need replacement soon!</div> <div>4/32 OR LESS</div> <div>Tires need replacement!</div> </div> </div>	

1





3







6



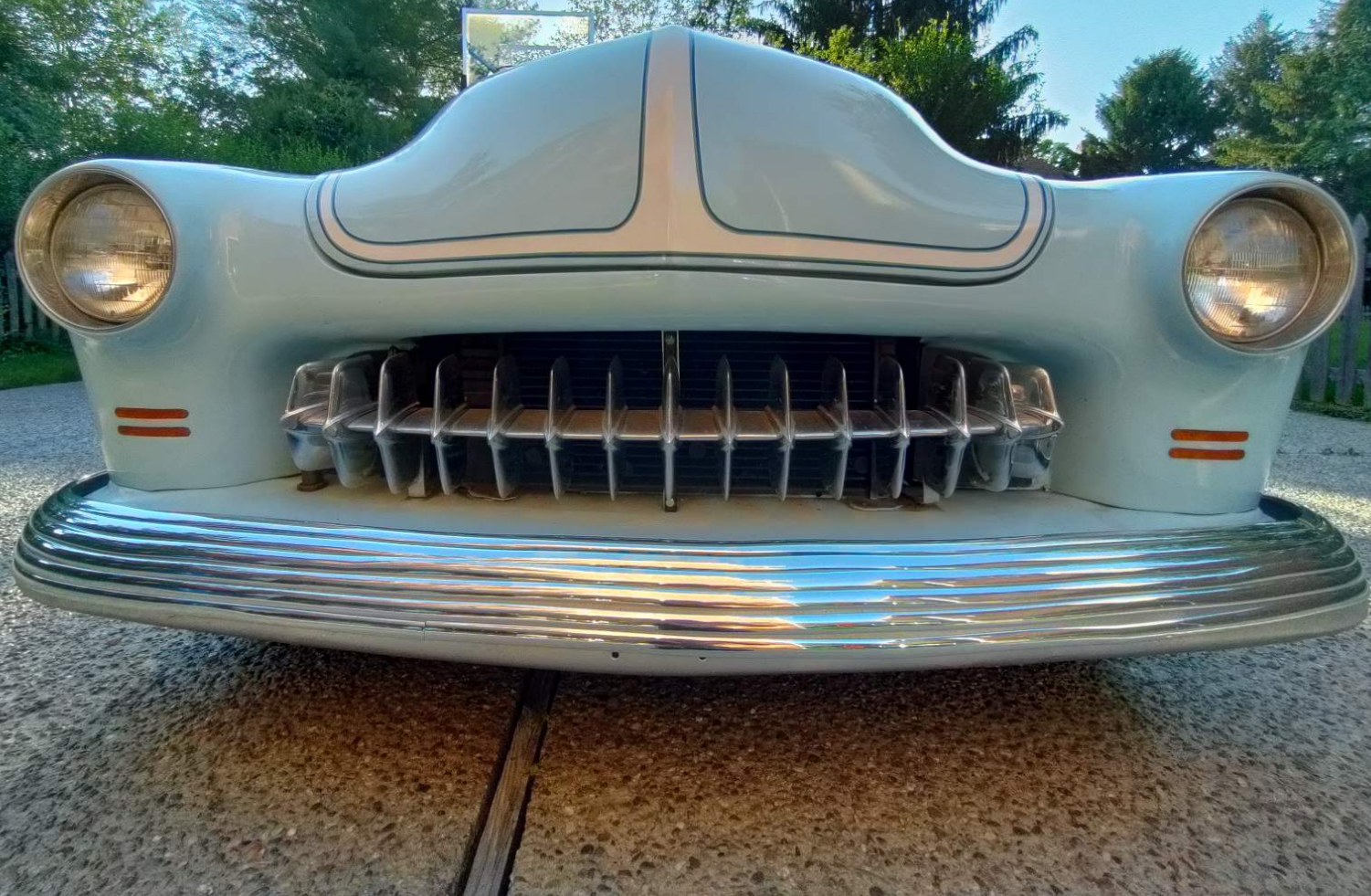















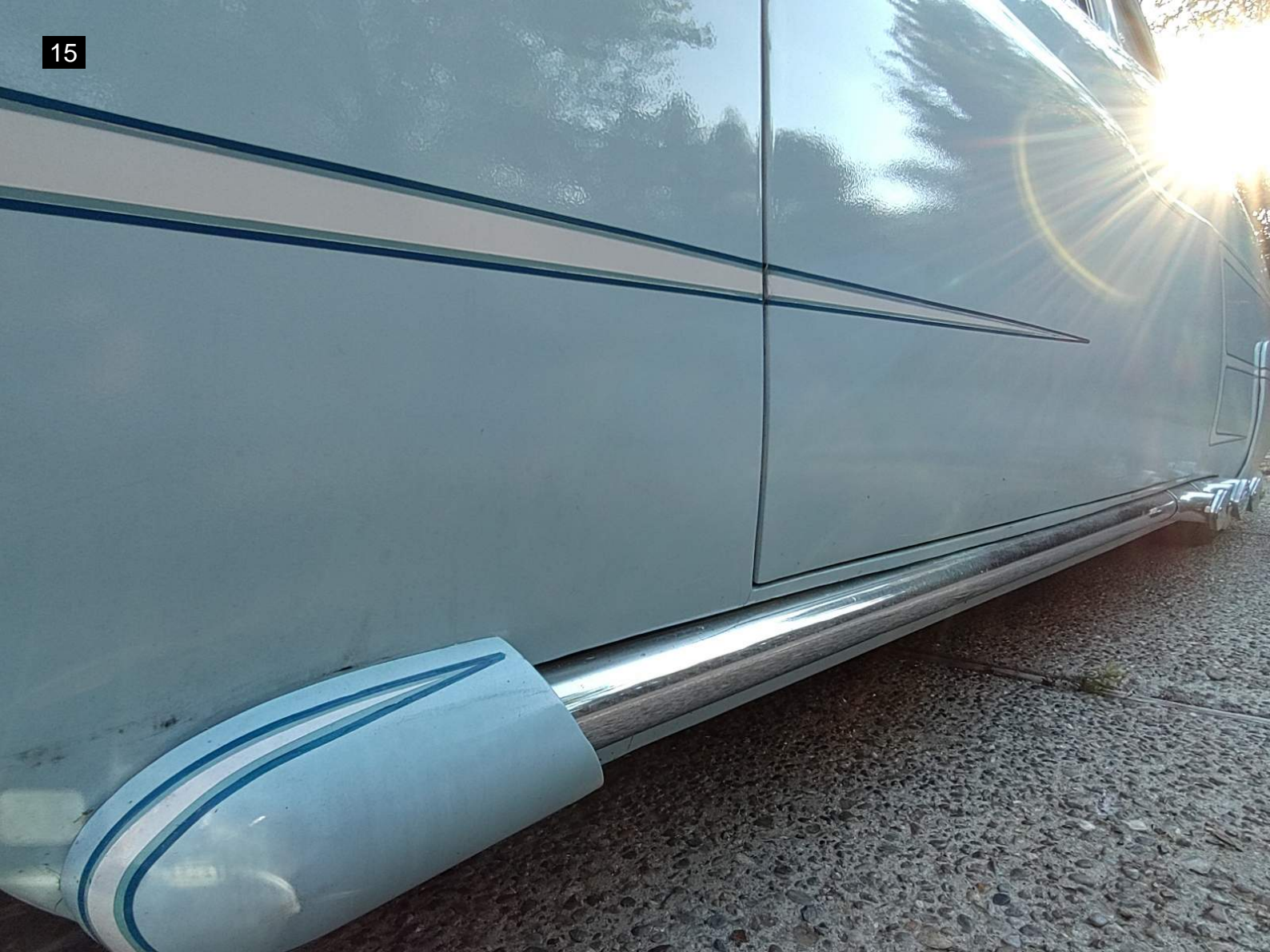



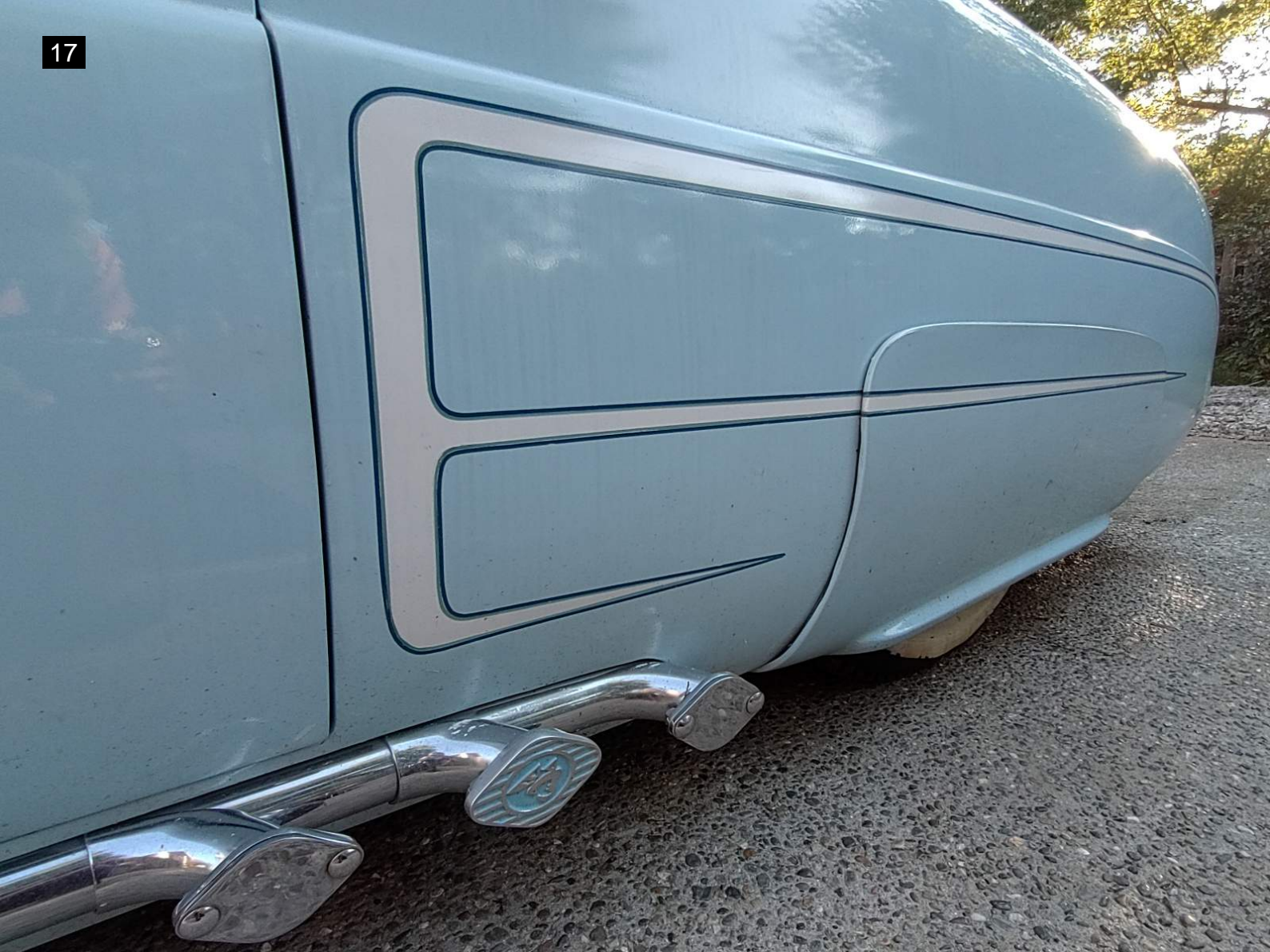



























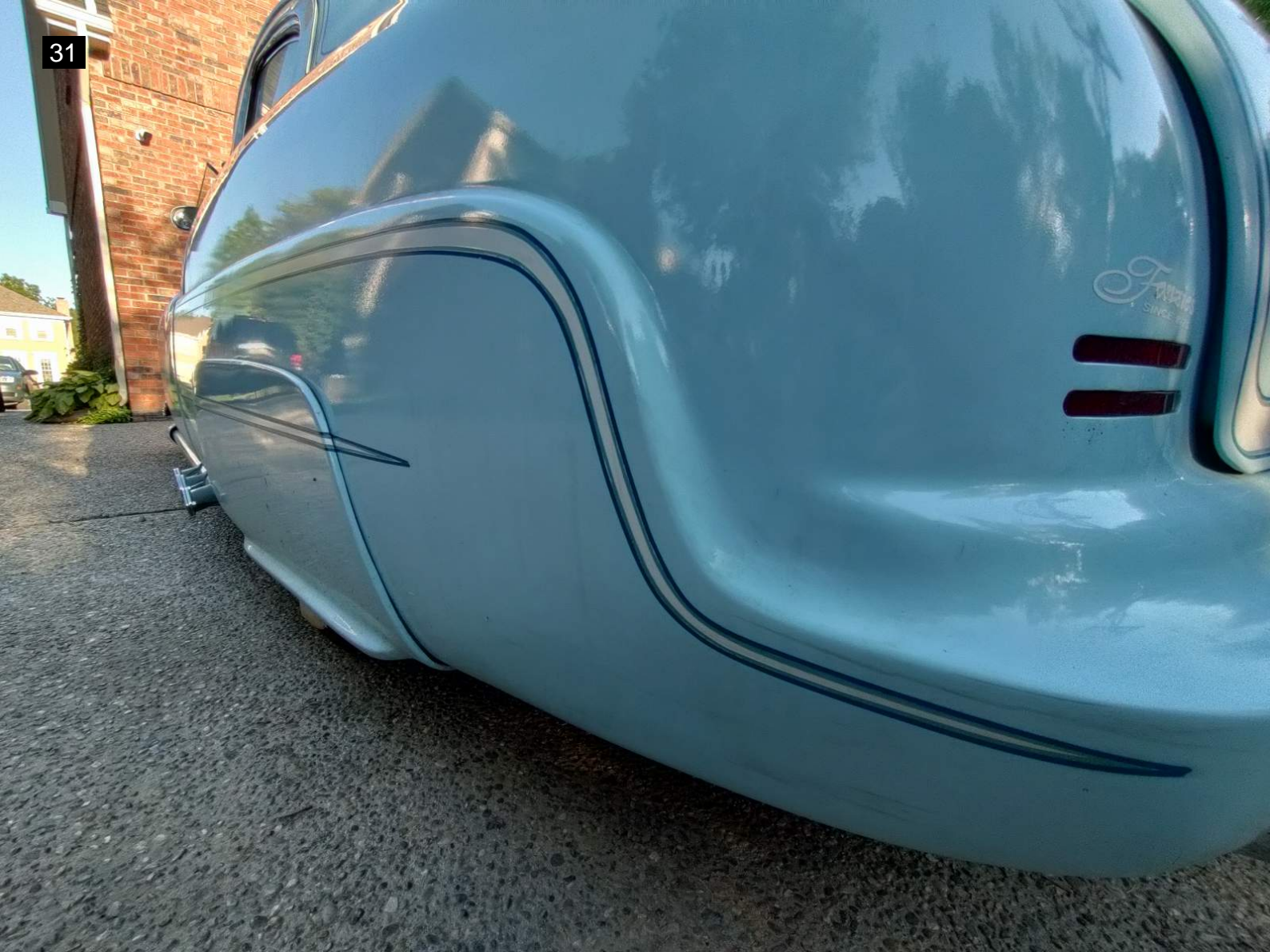

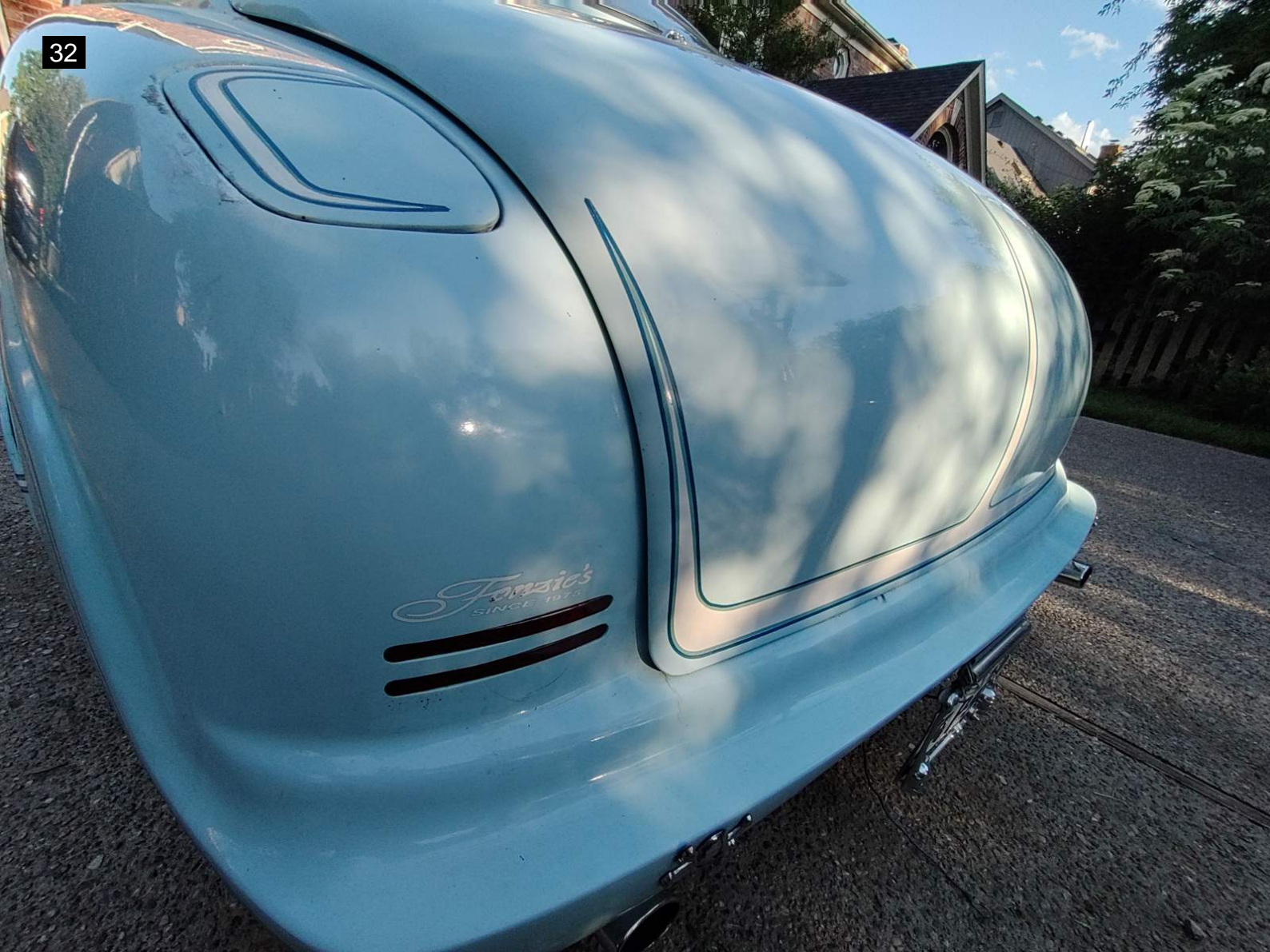





Fonzie's
SINCE 1975















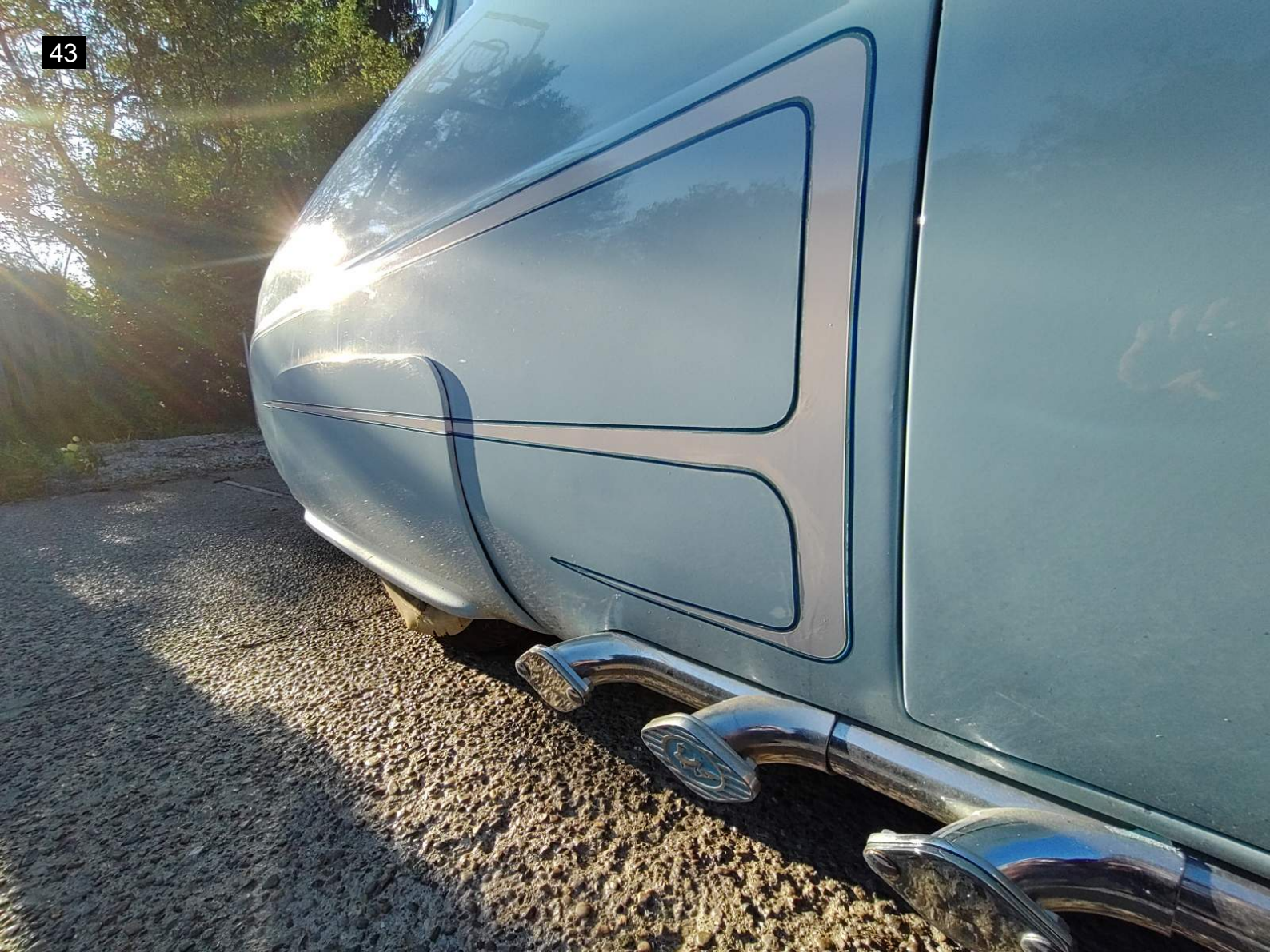



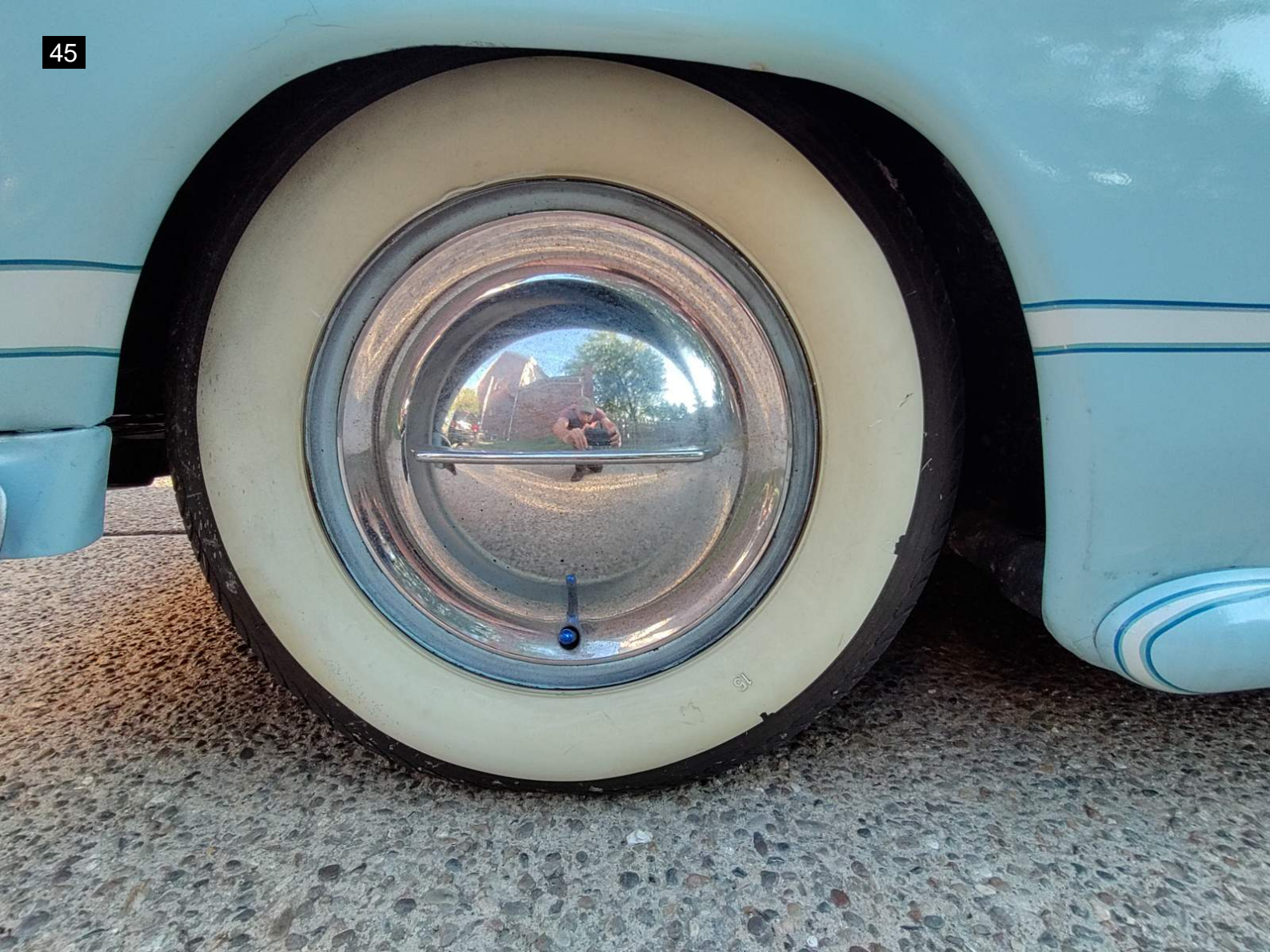

































Fonzie's
SINCE 1975



























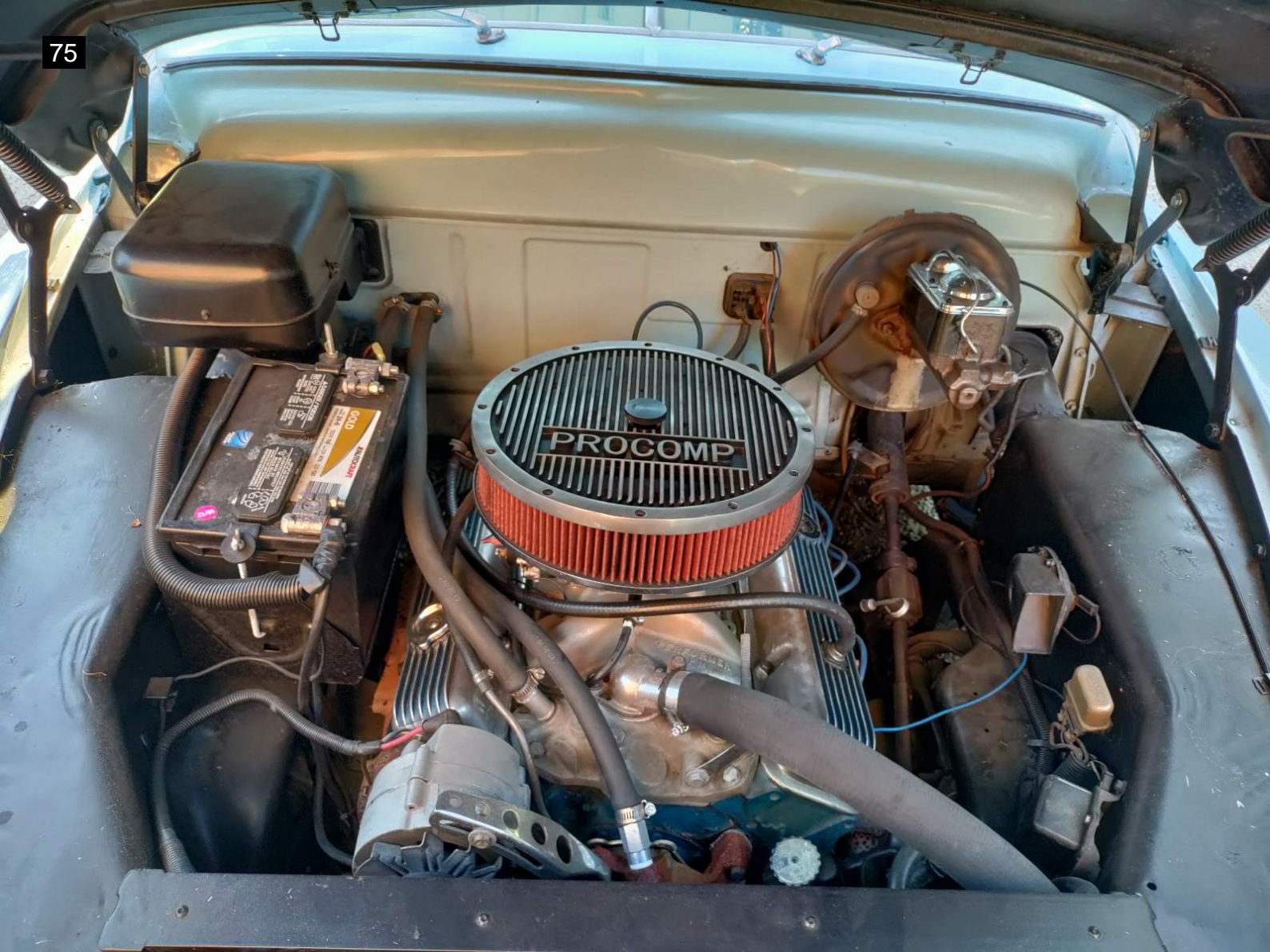







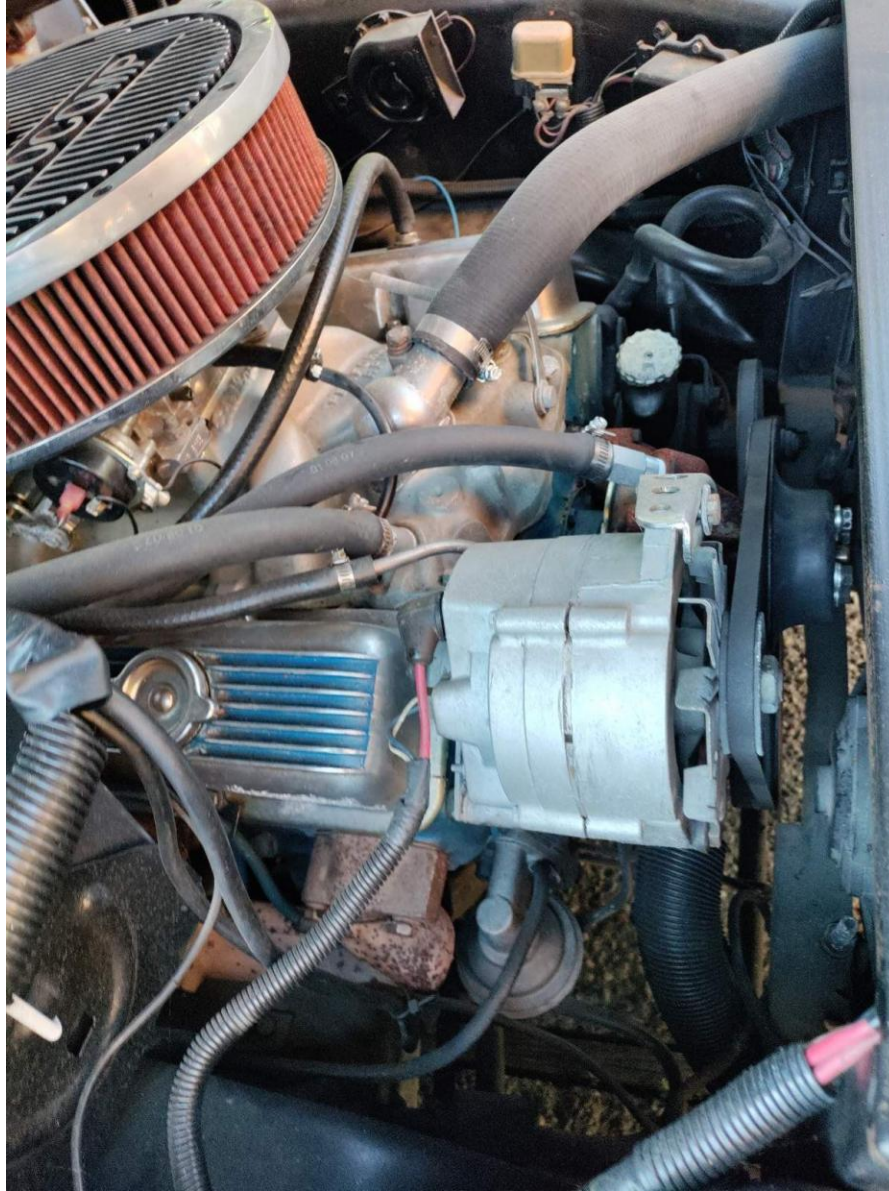

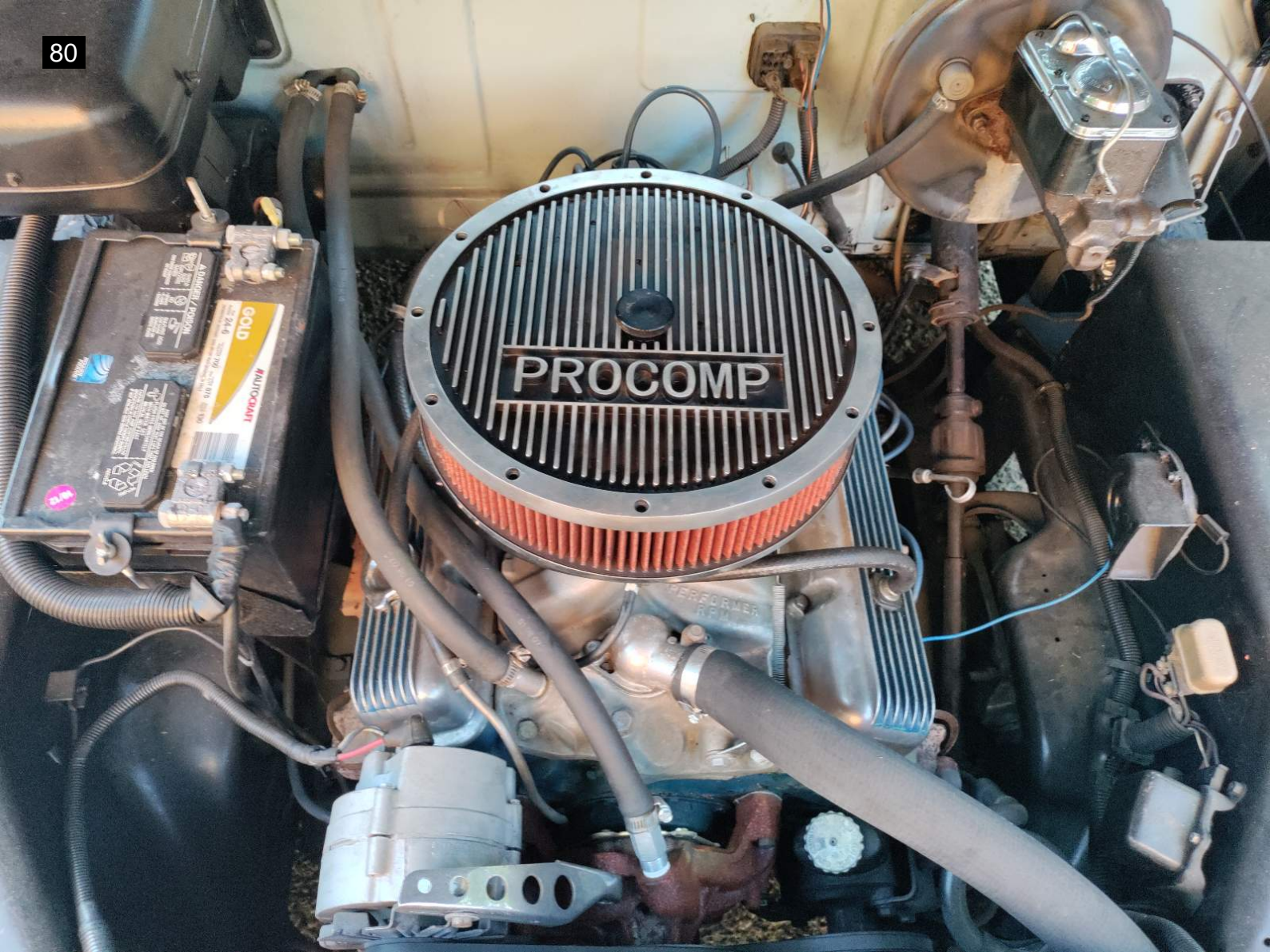



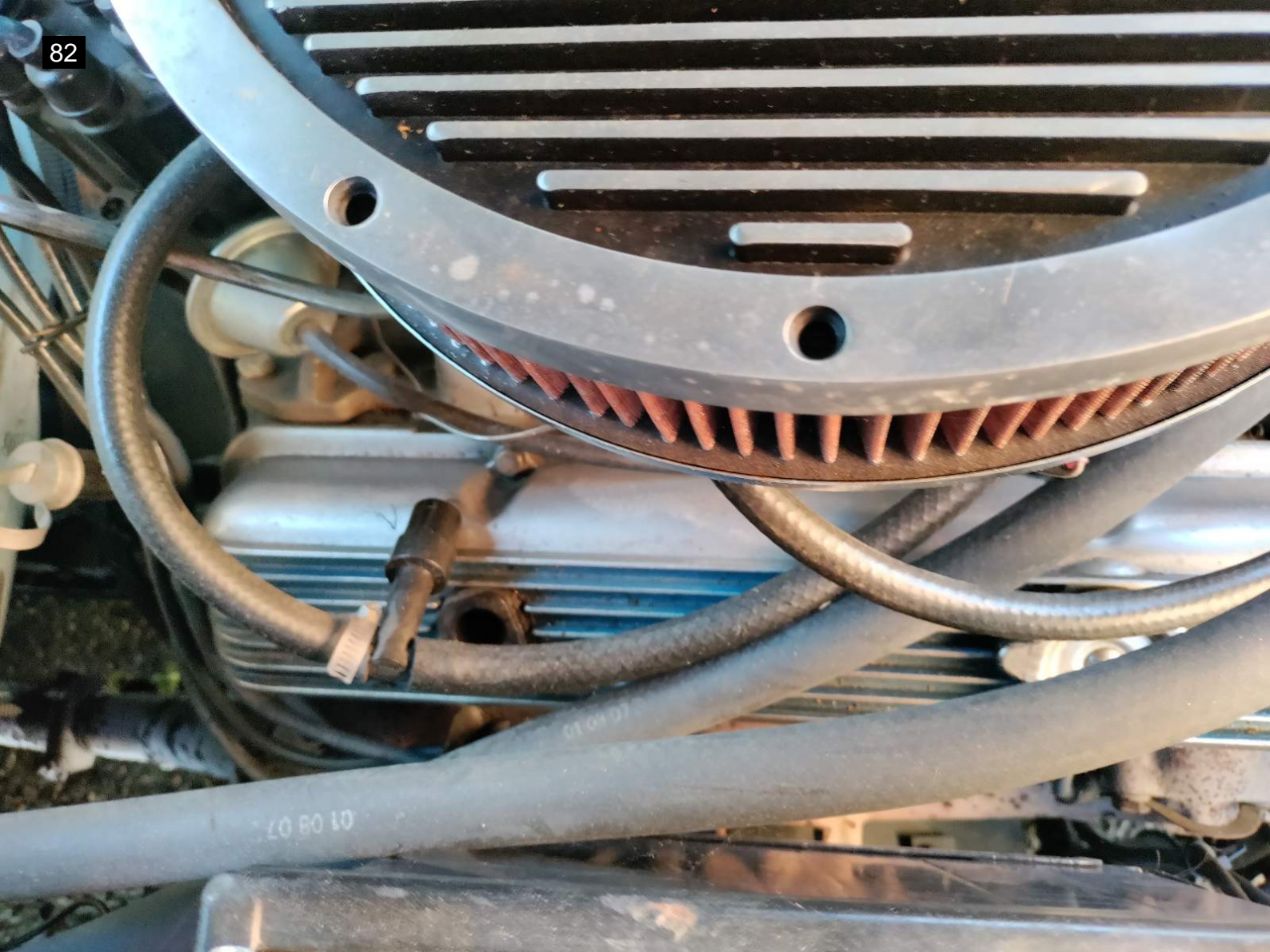







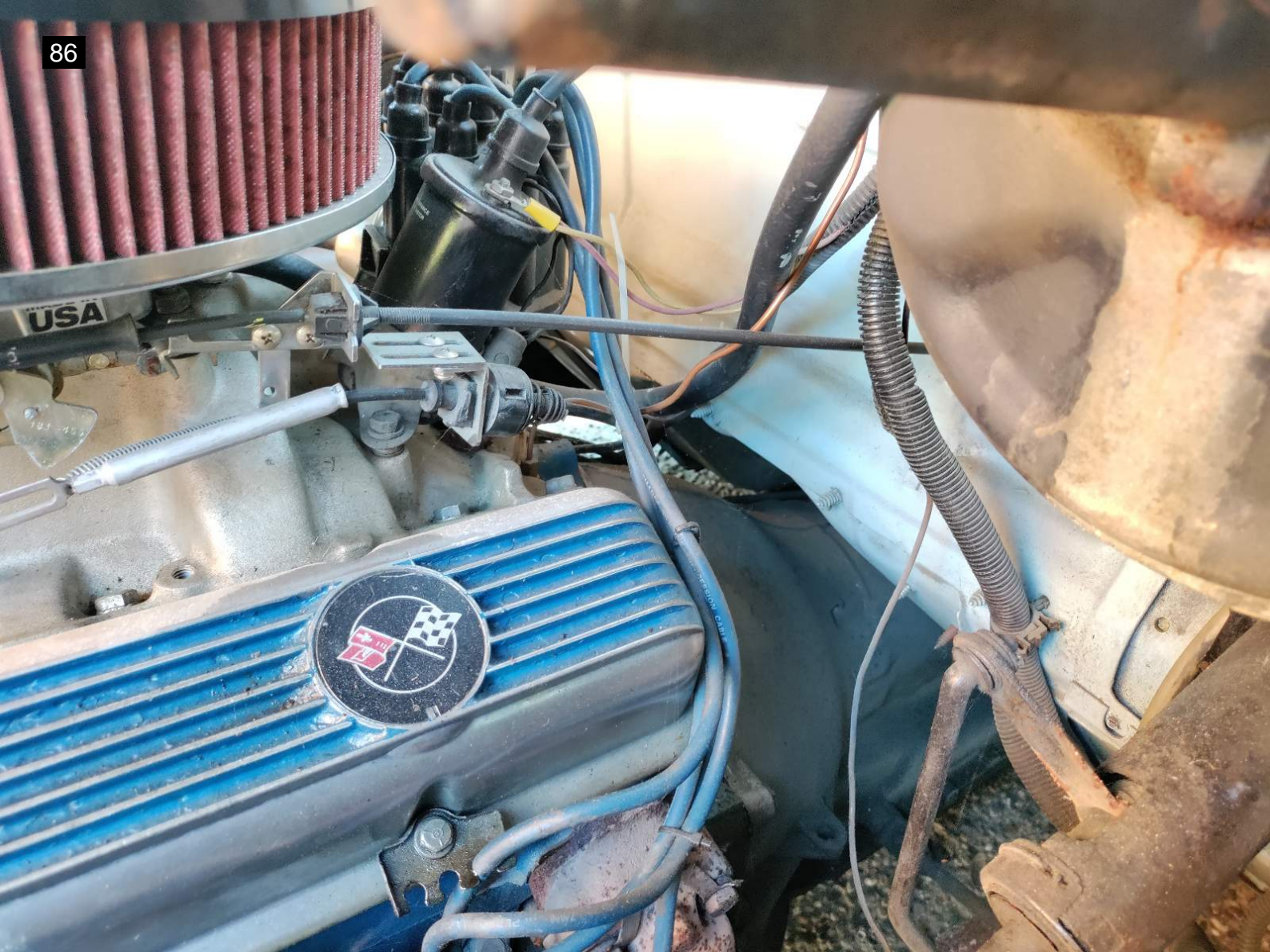





































105







































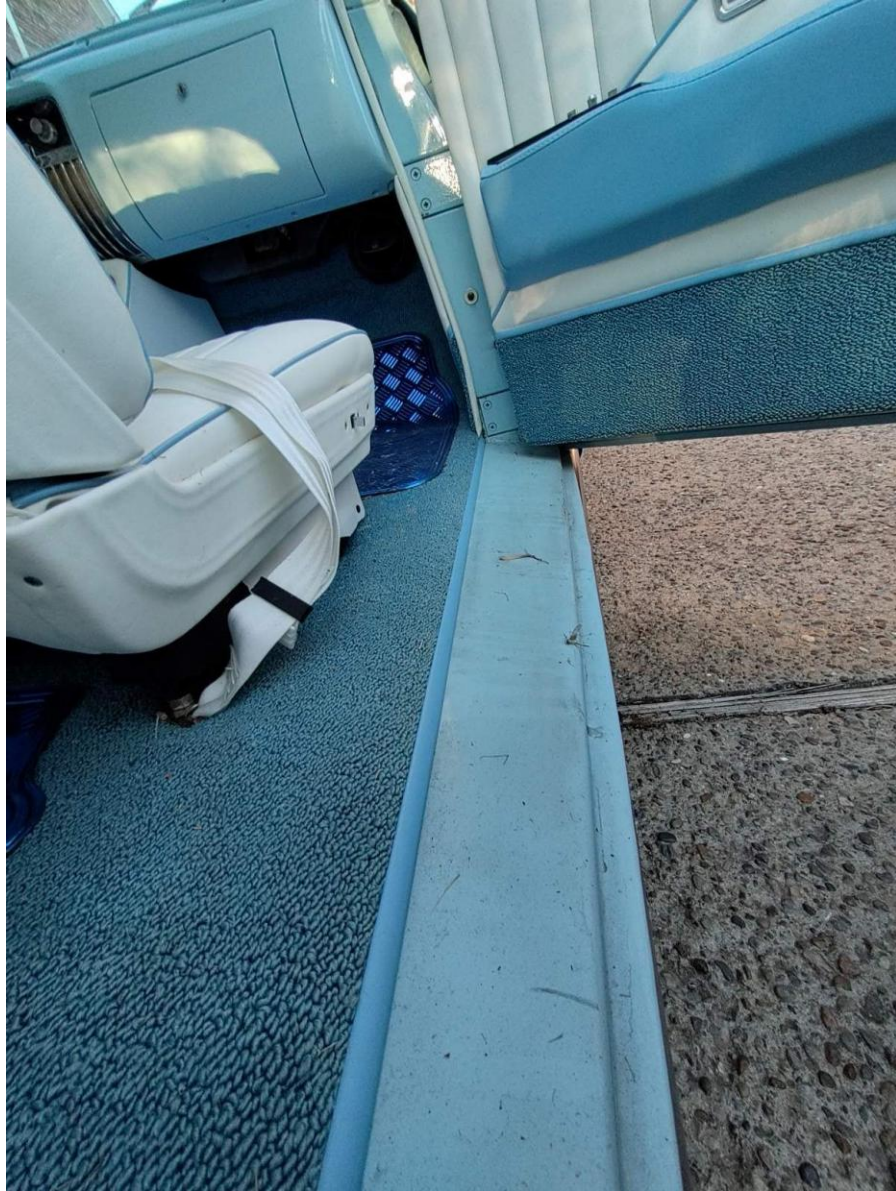





50SL77965M

STYLE SLM72C

BODY NO.

CODE-201-21F103

1. You must have this certificate in order to renew the registration of this vehicle before the expiration date.

THERE IS NO GRACE PERIOD ON ANY DECAL EXPIRATION DATE.

A. Passenger cars and motorcycles are on a year-round registration system and may be renewed two months before the expiration date of this vehicle.

B. For commercial vehicles registered under KRS 186.050(3) through (14), the certificate will be valid through March 31.

C. Trailer registration will also be valid through March 31.

D. Motorboats expire April 30 of each year.

2. This certificate (or a copy) must be carried in this vehicle (except motorcycle) at all times and be available for inspection by any peace officer.

3. Making a false statement in any part of this application will subject the party to a fine of not less than \$20.00 nor more than \$100.00 as set out in KRS 186.990(1)



COMMONWEALTH OF KENTUCKY CERTIFICATE OF REGISTRATION



PLATE NUMBER
22 HWP912

CONTROL NO.
18-5-01-80119

DECAL NO. REGISTRATION TYPE
AD VALOREM TAX RCPT

ODOMETER
159000

EXPIRES PREV. PLATE NO. PREV. DECAL NO. SPECIAL REGIS/LIMITED LOCATION
HISTORIC VEHICLE

VEHICLE TYPE
PASSENGER AUTO

VEHICLE IDENTIFICATION
50SL677965M

VEH. YR. B-STYLE MAKE MODEL COLOR TITLE NO.
50 2D MERC MONTERY LBL 131270560264

NOT VALID
FOR
TRANSFER
OF
OWNERSHIP

OWNER(S) NAME(S) ADDRESS
SCHREMS, BERNARD J III
604 LAKE FOREST PKWY
LOUISVILLE KY 40245



DATE OF ISSUE CLERK I.D.
11-07-18 ALD

SIGNATURE

LESSEE/EMPLOYEE

COUNTY CLERK: BOBBIE HOLSCLOW
COUNTY OF ISSUANCE: JEFFERSON CO.



USAGE TAX	TAXABLE VALUE	
	6% TAX	
	TAX CREDIT	
REG FEE	STATE FEE	
	CLERK FEE	
TITLE FEE	STATE FEE	
	CLERK FEE	
AD VALOREM TAX	ASSESSED VALUE	15,768
	CURR. YR. TAX	39.42
	PREV. YR. TAX	

Does your vehicle have an open recall?
Some vehicles equipped for recalls are in...

LVEJ101U 11/07/18 12:40:08