



ARTNOW

SAN ANTONIO MUSEUM of ART



Anatomy of... [A Rodin Sculpture]

Where to Find It: *Rodin: The Human Experience—Selections from the Iris and B. Gerald Cantor Collections*
Small Special Exhibitions Gallery through May 29, 2016

The Curator: Merribell Parsons

Who is this?

It's John the Baptist, but it is hard to tell because he's depicted without his customary emblems, such as a camel-skin robe, a cross, or a lamb or scroll with the words "Behold the Lamb of God." The only reference to St John's preaching on the coming of Christ is the gesturing arm, pointing to His arrival.

Why is it so realistic?

Rodin preferred a style that captured every detail of his model, warts and all. The man who posed for this sculpture was an Italian peasant named Pignatelli, who stumbled into Rodin's studio looking for work. Rodin saw in this rough, hairy fellow the physical strength and character of a man of nature, a visionary, a believer, such as St. John the Baptist.

Why is this a complete figure?

If you look around the gallery, you'll see a striking number of body parts—hands, torsos, heads. Rodin explored partial depictions of the body, and he championed the idea that a body fragment could represent powerful human expressions. Rodin may have conceived *St. John* as part of a larger monument. It is one of his most popular full-size sculptures.

What does the texture say about Rodin's technique?

Rodin was basically a modeler—he worked obsessively in clay, wax, or plaster until he perfected his vision for a sculpture. In the bronze's texture you can see Rodin's hands at work modeling the clay, working the rough surface, gouging out the deep curls, eyes, and mouth. You can even find his fingerprints!

Who could hold this pose for long?

Rodin cared more for expression than for exact anatomical representation. The position of the two legs makes it impossible for the model to hold that pose for very long—just stand by the sculpture and try it!



Above:
Auguste Rodin, French (1840–1917)
Saint John the Baptist Preaching, modeled about 1880,
Musée Rodin cast, 1925, Alexis Rudier Foundry
Bronze, h. 31 ½ in.; w. 19 in.; d. 9 ½ in.
Lent by Iris Cantor

Rodin: The Human Experience—Selections from the Iris and B. Gerald Cantor Collections has been organized and made possible by the Iris & B. Gerald Cantor Foundation. In San Antonio, this exhibition was made possible with support from the City of San Antonio's Department for Culture and Creative Development.

2016–2017
BOARD of TRUSTEES

OFFICERS

Marie Halff, Chairman
Claudia Huntington,
Vice Chairman
Jorge del Alamo, Treasurer
W. Richey Wyatt, Secretary

VOTING TRUSTEES

Martha S. Avant
Jorge del Alamo
Dale F. Dorn
John Eadie
Thomas Edson
Anthony Edwards
Barbara Gentry
Claire Golden
Chave Gonzaba
Marie Halff
Emory Hamilton
Edward Hart
Rose Marie Hendry
Karen Herrmann
Karen Hixon
Candace Humphreys
Claudia Huntington
Harriet Kelley
Rosario Laird
Kim Lewis
Stephen McCreary Jr.
Gilbert Lang Mathews
Bruce Mitchell
Thomas I. O’Connor
William Rasco
Roxana McAllister Richardson
Corinna Holt Richter
Elizabeth McAllen Roberts
William Scanlan Jr.
Banks M. Smith
Beth Smith
Nancy Steves
Ruth Eilene Sullivan
Rich Walsh
Suzanne Ware
Mark Watson III
Kenneth L. Wilson
W. Richey Wyatt
Karen Lee Zachry

LIFE TRUSTEES

Lenora Brown
Betty Kelso
Peggy Mays
Patsy Steves

ADVISORY TRUSTEES

Margery Block
Friedrich Hanau-Schaumburg
Martha Lopez
Katherine Moore McAllen
Henry R. Muñoz III
Raul Ramos
Gerard Sonnier
Linda Whitacre

NATIONAL TRUSTEES

Lila Cockrell
Eva Garza Lagüera
Jane Macon
Janey B. Marmion
Ann R. Roberts
John J. Roberts
Nelson A. Rockefeller Jr.
Marie Schwartz

HONORARY TRUSTEES

H. Rugeley Ferguson
Edith McAllister
Ricardo Romo, PhD

EX-OFFICIO TRUSTEE

Katherine C. Lubér, PhD

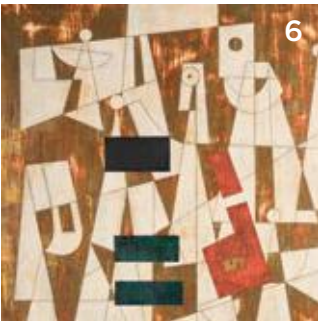

Table of Contents

4 Highest Heaven: Spanish and Portuguese Colonial Art
6 Up Next: Carlos Mérida
7 Calendar
10 New & Noted
11 ArtWorks
12 Keeping Up with Jones Avenue
13 ArtScene
14 Give & Join

From the Director

Dear Members,

I was delighted to learn that our upcoming exhibition *Highest Heaven* was included in *The New York Times*’ “Spring Round Up” of the most intriguing exhibitions happening across the country. *Highest Heaven* tells a wonderful story of the way that art was used in colonial South America to educate converts—both willing and unwilling—to the Catholic faith. The exhibition also complements our strong permanent collection of Latin American art, one of the jewels of our Museum.

This summer the Museum will break ground on some important construction projects to safeguard our collections and improve the experience for our visitors. When it is all finished in 2017, you’ll enjoy a refurbished auditorium, refreshed restrooms, and an elegant gallery dedicated to European art.

Most importantly, the physical plant that controls the delicate balance of humidity and temperature throughout our beautiful old building will move to a new facility across Jones Avenue, giving us first-rate climate control for our art collections. We could not have achieved this project without major support from the 2012 city bond approved by San Antonio voters. We are grateful to our friends from across the state for many donations, large and small, that made this work possible. Thank you.

We will have some intermittent disruptions as we accomplish this important work, but all permanent galleries except for the European galleries will remain open. Our contemporary galleries were just reinstalled and enhanced by strategic loans from collectors around San Antonio and the state. We have also dedicated a section of our American galleries to works by Texas artists. Come and see our treasures.

Katie

Katherine C. Lubér, PhD
The Kelso Director



ARTNOW
SAN ANTONIO MUSEUM of ART
MEMBERS MAGAZINE

EDITOR
Cary Marriott

MANAGING EDITOR
Tatiana Herrerra-Schneider

CONTRIBUTING EDITOR
Betsy Beckmann

EDITORIAL ASSISTANT
Emilie Dujour

DESIGNER
DVS Design

PHOTOGRAPHY: ATG Photography, Betsy Beckmann,
Doug Fletcher, Parish Photography, Paola Longoria,
Daniela Riojas, Ansen Seale, Peggy Tenison

ON THE COVER:
Attributed to Cristóbal Lozano (Peruvian, 1705–1776)
*Rosa de Salazar y Gabiño, Countess of Monteblanco
and Montemar, 1764–1771*
Oil on canvas, h. 37 13/16 in. (94.5 cm); w. 29 3/4 in.
(75.6 cm), Roberta and Richard Huber Collection
Photograph by Graydon Wood, Philadelphia
Museum of Art

HIGHEST HEAVEN

Spanish and Portuguese Colonial Art
from the Collection of Roberta and Richard Huber

JUNE 11-SEPTEMBER 4, 2016 | COWDEN GALLERY

HIGHEST HEAVEN EXPLORES THE ARTWORKS OF THE ALTIPLANO, or high plains of South America, in the 18th century. Through the work of both well-regarded masters and lesser-known artists, the exhibition highlights the role of art in establishing new city centers in the Spanish and Portuguese Empires and propagating the Christian faith among indigenous peoples. *Highest Heaven* is drawn exclusively from the collection of Roberta and Richard Huber, who first discovered the art and antiquities of the Spanish and Portuguese Empires when Richard Huber moved to Buenos Aires for work in 1962. The couple's love for the period grew as they traveled and lived in other areas of South America.





The exhibition features more than 100 works, including religious paintings, carved and gilded wooden sculptures, intimate ivories, and silverwork—all originally housed in ecclesiastical and private collections. Most were created for functional purposes, as religious or civic symbols, and were displayed in a manner that enhanced religious understanding, brought social order, and spurred conversion among colonial populations. Together they reveal a distinct visual language created by the cultural and creative exchanges that occurred between Spain and Portugal and their South American colonies.

“In contrast to other areas of Spanish colonial scholarship, such as New Spain (present-day Southwestern United States, Mexico, and Central America), much less is known about the artists and workshop practices in colonial South America,” said Director Katie Luber. “Collectors are often the first to blaze the trail of discovery, and then the scholarship follows. A show like *Highest Heaven* opens up avenues of investigation. That’s part of what is so exciting about this exhibition. We look forward to engaging our community with this work, which we think will have particular meaning in San Antonio.”

Highest Heaven: Spanish and Portuguese Colonial Art from the Collection of Roberta and Richard Huber is organized by the San Antonio Museum of Art and curated by Marion Oettinger Jr., Curator of Latin American Art, and William Keyse Rudolph, Mellon Chief Curator and Marie and Hugh Halff Curator of American Art. The exhibition will travel to the Crocker Art Museum in Sacramento and to the Worcester Art Museum. The Museum is producing an exhibition catalogue, which will be available in the Museum Shop.

This exhibition is generously supported by the Elizabeth Huth Coates Charitable Foundation of 1992.

Opposite and page 3:
Christ Descending into Hell
Peruvian, 18th century
Oil on canvas, h. 30 3/4 in. (78.1 cm); w. 50 in. (127 cm)
Roberta and Richard Huber Collection
Photograph by Bruce Schwarz

Above:
Our Lady of Candlemas of Potosí with Donors
Bolivian, Potosí, 1799
Oil on canvas, h. 27 9/16 in. (70.0 cm); w. 20 in. (50.8 cm)
Roberta and Richard Huber Collection
Photograph by Graydon Wood, Philadelphia Museum of Art

Above Right:
Christ Child as Savior Mundi (Savior of the World)
Indo-Portuguese, 17th century
Ivory with paint, gilding, polychromy, h. 25 in. (63.5 cm);
w. 8 in. (20.3 cm); d. 7 1/2 in. (19 cm)
Roberta and Richard Huber Collection
Photograph by Graydon Wood, Philadelphia Museum of Art



KNOW MORE

Collectors' Conversation:
The Scholar and the Sleuth
Collectors Roberta and Richard Huber
in Conversation with Chief Curator
William Keyse Rudolph

Sunday, June 12 | 3:00-4:00 p.m.

Many Styles, Many Media

▶ “**STYLISTICALLY, HE WORE MANY HATS,**” said Curator of Latin American Art Marion Oettinger Jr. of Carlos Mérida (1891–1984). “He created a long, important legacy of pioneering art.” Born in Guatemala, the artist paid homage to his own pre-Columbian roots through figurative illustrations of the ancient Maya world and the indigenous populations of his youth, then went on to become one of Mexico’s first successful abstract artists.

Mérida lived and worked in Mexico for much of his life. One of his earliest projects in Mexico City was working as an assistant to Diego Rivera on his great mural at the National Preparatory School. In 1910, he visited Paris and became intrigued by avant-garde artists, such as Amadeo Modigliani and Pablo Picasso. Mérida returned to Europe in the late 1920s, and fell under the influence of surrealism, constructivism, and geometric abstraction. By the 1940s, he had distanced himself from the Mexican social realism that was dominant for much of the 20th century.

Over the years, the Museum has acquired excellent examples of Mérida’s works, showing his diversity of themes and media and his progression as an artist—from his 1927 *Images of Guatemala* to his 1936 *Birds of Paradise* and his 1965 *Los Tres Reyes*. In 2014, the Museum acquired an important set of original gouaches used for Mérida’s popular 1941 *Mexican Costume* portfolio of serigraphs. The exhibition features nearly 30 works.

For a preview, visit the impressive glass mosaic mural Mérida made for HemisFair ’68—it has recently been reinstalled in San Antonio’s new Convention Center.

Carlos Mérida: Selections from the Permanent Collection
July 8, 2016–January 29, 2017
Golden Gallery



Top right and page 3:
Carlos Mérida (Guatemalan, 1891–1984)
Puc and the Magic Spell, 1961
Acrylic and oil on gold leafed wood panel,
h. 24 in. (60.9 cm); w. 18 in. (45.7 cm)
Bequest of Gilbert M. Denman Jr.
2005.1.186

Bottom left and cover:
Carlos Mérida (Guatemalan, 1891–1984)
Untitled (Sin Título), 1925–1927
Imágenes de Guatemala
Lithograph,
h. 9 in. (22.8 cm); w. 13 in. (33.0 cm)
Purchased with funds by the Friends of Latin American Art in
memory of Ted Warmbold and from the Friends of
Contemporary Art
1995.54.3

Bottom right:
Carlos Mérida (Guatemalan, 1891–1984)
Untitled (Sin Título), 1925–1927
Imágenes de Guatemala
Lithograph,
h. 9 in. (22.8 cm); w. 13 in. (33.0 cm)
Purchased with funds by the Friends of Latin American Art
in memory of Ted Warmbold and from the Friends of
Contemporary Art
1995.54.4

START A CONVERSATION
Did you see Corita Kent and the
Language of Pop
on CBS Sunday Morning?

See it at samuseum.org/coritakent.

Visit samuseum.org for calendar updates

EVERY TUESDAY & SUNDAY

Gallery Talk: Museum Highlights
Tuesdays | 4:30–5:30 p.m.
Sundays | 11:00 a.m.–12:00 p.m.

Gallery Talk: Special Exhibitions
Tuesdays | 5:30–6:30 p.m.
Sundays | 12:00–1:00 p.m.
Great Hall | Free with Special Exhibition admission

Rodin | Through May 29
Highest Heaven | Starting June 12

EVERY SATURDAY

Meditation in the Japanese Gallery
Saturdays | 10:15–11:00 a.m.

MAY



- 1 | SUNDAY

First Sundays for Families: Asian Pacific Heritage
11:00 a.m.–3:00 p.m. | Free (12 yrs. and under)
- 3 | TUESDAY

Sketching in the Galleries
6:00–8:00 p.m.
Free for members | \$10 non-members
- 4 | WEDNESDAY

Playdates: Faces in Art
10:00–10:45 a.m.
Register: samuseum.org/calendar

FREE Evening for Educators: Art—The Human Experience
5:30–8:30 p.m.
RSVP: samuseum.org/calendar
- 6 | FRIDAY

Lecture: Corita Kent and the New Catholicism of the 1960s by Thomas Crow, PhD
6:00–7:00 p.m.
- 7 | SATURDAY

Tour for Visitors Who are Blind or Visually Impaired
10:00–11:00 a.m.
Free | Register: 210.978.8138
- 10 | TUESDAY

Sketching in the Galleries
6:00–8:00 p.m.
Free for members | \$10 non-members

Art Fit: Art + Exercise
6:00–7:00 p.m.
- 11 | WEDNESDAY

Playdates: Strike a Pose
10:00–10:45 a.m.
Register: samuseum.org/calendar
- 12 | THURSDAY

Art Crawl: The Wonder of Nature
10:00–10:45 a.m.
- 13 | FRIDAY

Art Party: Rodin—The Human Experience
Party: 6:00–8:00 p.m.
Gallery Talks: 5:30, 6:15, and 7:15 p.m.
- 17 | TUESDAY

Sketching in the Galleries
6:00–8:00 p.m.
Free for members | \$10 non-members
- 18 | WEDNESDAY

Playdates: Lovely Landscapes
10:00–10:45 a.m.
Register: samuseum.org/calendar

- 19 | THURSDAY

Homeschool Student Workshop
9:30 a.m.–12:00 p.m. and 1:00–3:30 p.m.
Register: jessica.nelson@samuseum.org

Art to Lunch
12:30–1:00 p.m.

Young Friends: LOOP Mega Mixer
5:30–8:30 p.m.
- 20 | FRIDAY

Art History 201: Mickalene Thomas
6:00–7:30 p.m.

Family Flicks: Ernest and Celestine
Sundown | Free
- 21 | SATURDAY

Members-Only Tour: Rodin: The Human Experience
Tours: 10:00–10:45 a.m. | 11:00–11:45 a.m.
RSVP: 210.978.8123 or at samuseum.org/calendar
- 22 | SUNDAY

National Art Museum Day
FREE General Admission
10:00 a.m.–5:00 p.m.
- 24 | TUESDAY

Sketching in the Galleries
6:00–8:00 p.m.
Free for members | \$10 non-members

Art Fit: Art + Exercise
6:00–7:00 p.m.
- 25 | WEDNESDAY

Playdates: Chinese Bats
10:00–10:45 a.m.
Register: samuseum.org/calendar
- 27 | FRIDAY

Lecture: Rodin and the Nude by Sabin Howard
6:00–7:00 p.m.

Friends of European Art and Institute of Classical Architecture and Art Reception
7:00–8:00 p.m.
- 29 | SUNDAY

Exhibition Closing
Rodin: The Human Experience
- 31 | TUESDAY

Sketching in the Galleries
6:00–8:00 p.m.
Free for members | \$10 non-members

JUNE

- 9 | THURSDAY

Art Crawl: Exploring the Five Senses
10:00–11:00 a.m.

Member Opening Reception: Highest Heaven
6:00–8:00 p.m.
\$30 Members | Free for Circle Members
RSVP: 210.978.8123 or samuseum.org/memberreception
- 10 | FRIDAY

Member Preview Day: Highest Heaven
10:00 a.m.–9:00 p.m. | Tours 1:00 & 2:00 p.m.

Art Party: Egyptomania
Party: 6:00–8:00 p.m.
Gallery Talks: 5:30, 6:15, and 7:15 p.m.
- 11 | SATURDAY

Exhibition Opening: Highest Heaven
- 12 | SUNDAY

Collector’s Conversation: Roberta and Richard Huber on Highest Heaven
3:00–4:00 p.m.
- 14 | TUESDAY

Sketching in the Galleries
6:00–8:00 p.m.
Free for members | \$10 non-members

Art Fit: Art + Exercise
6:00–7:00 p.m.
- 14-17 | TUESDAY – FRIDAY

Summer Teacher Institute: Art at 360°
10:00 a.m.–3:00 p.m.
\$45 members | \$80 non-members
Register: samuseum.org/learn/educators
- 15 | WEDNESDAY

Playdates: Wings
10:00–10:45 a.m. | 11:00–11:45 a.m.
Register: samuseum.org/calendar
- 17 | FRIDAY

Art History 201: Roy McMakin
6:00–7:30 p.m.

Family Flicks: Nocturna
Starts at sundown | Free
- 21 | TUESDAY

Sketching in the Galleries
6:00–8:00 p.m.
Free for members | \$10 non-members

Culture + Cuisine: Highest Heaven
Tour: 6:00–6:45 p.m. | Dinner: 7:00 p.m.
\$50 members | \$65 non-members
Register: samuseum.org/calendar
- 22 | WEDNESDAY

Playdates: All Along the Nile
10:00–10:45 a.m. | 11:00–11:45 a.m.
Register: samuseum.org/calendar
- 23 | THURSDAY

Homeschool Student Workshop
9:30 a.m.–12:00 p.m. and 1:00–3:30 p.m.
Register: jessica.nelson@samuseum.org

Art to Lunch
12:30–1:00 p.m.
- 24 | FRIDAY

Art off the Wall
6:00 p.m.
- 28 | TUESDAY

Sketching in the Galleries
6:00–8:00 p.m.
Free for members | \$10 non-members

Art Fit: Art + Exercise
6:00–7:00 p.m.
- 29 | WEDNESDAY

Playdates: America the Beautiful
10:00–10:45 a.m. | 11:00–11:45 a.m.
Register: samuseum.org/calendar

Unless otherwise noted, programs are free to members and free to the general public with the price of Museum admission, or where applicable, special exhibition admission.

NEW & NOTED

Flower Power

The Alamo Heights/Terrell Hills Garden Club held a meeting at the Museum earlier this spring and toured *Corita Kent & the Language of Pop*. Caroline Carrington and Audrey Curl were tasked with creating a floral arrangement inspired by Kent's *for eleanor*. "Corita made me think outside the box," said Curl. See their arrangements below.



Above:
Corita Kent (American, 1918–1986), *for eleanor*, 1964, Screenprint, 29 5/8 x 39 inches, Harvard Art Museums/Fogg Museum, Margaret Fisher Fund, 2008.143, © Courtesy of the Corita Art Center, Immaculate Heart Community, Los Angeles, Image © President and Fellows of Harvard College

2,621 Art Lovers

On March 15, during our spring break free day, the Museum welcomed our highest recorded single day attendance: 2,621. Inspired by Corita Kent, the campus was a “happening” place with dance, music, poetry and art activities.



New & Improved

In the next eighteen months the Museum will undergo several major renovation projects, from the glamorous—the renovation of the European Galleries—to the not so glamorous—moving the heating and cooling systems to a new building on the other side of Jones Avenue. Along the way, we will be renovating the auditorium, upgrading the kitchen in the restaurant, and improving the restrooms in the American Gallery. We'll keep you posted on more precise timetables. In the meantime, pardon our dust and commotion while we create a better museum. There is still plenty of art to see and are many programs to attend.



High Praise

The New York Times named *Highest Heaven* in their spring Museum section on a nationwide roster of intriguing spring exhibitions. The exhibition opens to the public June 11.

Mother's Day

Our pop-up restaurant, Sketch, will celebrate Mother's Day, Sunday, May 8, with a special brunch from 10 a.m. to 2 p.m. There's a guided tour of *Rodin: The Human Experience* at 12 p.m.



Painted Churches

On March 7 the docents took a road trip to the Schulenberg area for a guided tour of four of Texas' historic painted churches. Built between 1895 and 1919 by Czech and German immigrants, the churches contain remarkably detailed decorative painting, including faux-marble surfaces, cheerful patterning, and Catholic symbolism. (Much of the stained glass is lovely as well.) Painstakingly restored testaments to artistry and faith, the churches reveal a rich story of the experience of Texas immigrants in both poor and wealthier communities at the turn of the last century. Let the Education Department know if you'd like to see a similar trip for members: moira.allen@samuseum.org.



EXHIBITION OPENINGS AND CLOSINGS

Roberto de la Selva:
Modern Mexican Masterpieces in Wood
January 29–June 26, 2016

Rodin: The Human Experience
March 5–May 29, 2016

Highest Heaven:
Spanish and Portuguese Colonial Art from the Collection of Roberta and Richard Huber
June 11–September 4, 2016

Carlos Mérida:
Selections from the Permanent Collection
July 8, 2016–January 29, 2017



ANY DAY. ANY TIME.
You can check out a sketch pad and pencils from the Shop.



SAN ANTONIO MUSEUM of ART CALENDAR

MAY | JUNE 2016



EVERY WEEK

Gallery Talk: Museum Highlights

Tuesdays | 4:30–5:30 p.m.
Sundays | 11:00 a.m.–12:00 p.m.
Great Hall | Free

Gallery Talk: Special Exhibitions

Tuesdays | 5:30–6:30 p.m.
Sundays | 12:00–1:00 p.m.
Great Hall | Free with Special Exhibition admission

Rodin | Through May 29
Highest Heaven | Starting June 12

Sketching in the Galleries

Tuesdays | 6:00–8:00 p.m.
Meet in the Great Hall
Free for members | \$10 non-members

May | Led by artist Alba De Leon
June | Led by artist Karl Frey

Participants will receive individual attention from local artists to make representational drawings of works in the Museum.

Meditation in the Japanese Gallery

Saturdays | 10:15–11:00 a.m.
Free with Museum admission | Cushions and stools are provided.

GALLERY TALKS

Art to Lunch

Third Thursdays | 12:30–1:00 p.m.
Meet in the Great Hall
Free for members | \$5 non-members

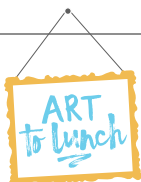

Take a bite out of your lunch hour with a two-object tour to feed your artistic appetite. Lunch available for purchase at Sketch, the Museum restaurant.

Tours for Visitors Who are Blind or Visually Impaired

First Saturdays | 10:00–11:00 a.m.
Free | Register: 210.978.8138



Docent-led tours include descriptive language, touch, sound, and smell to enhance visitors' experience with art. All visitors welcome, including guide dogs and sighted companions. For more information visit samuseum.org. *Advance registration required.*

LECTURES

Lecture: Corita Kent and the New Catholicism of the 1960s by Thomas Crow, PhD

Friday, May 6 | 6:00–7:00 p.m.
Auditorium | Free with Museum admission

New York University Rosalie Solow Professor of Modern Art Thomas Crow, PhD discusses Corita Kent and the role of religion in her work during an era of rebellion.

Art History 201—Contemporary Art Third Fridays | Doors open 5:30 p.m.

Lecture 6:00–6:45 p.m. | Reception follows
Auditorium and Great Hall | Free with Museum admission

It's art in the context of art history with Contemporary Art Curator Anna Stothart and internationally-known artists. Limited auditorium and Great Hall overflow seating.

May 20 | Mickalene Thomas

Best known for her ornate paintings with rhinestones, New York-based artist Mickalene Thomas explores notions of beauty, race, and femininity inspired by the history of portraiture, still life, and landscape.

June 17 | Roy McMakin

Roy McMakin's Seattle-based workshop Big Leaf Manufacturing fabricates handmade furniture that bridges sculpture and domestic design.

Lecture: Rodin and the Nude by Sculptor Sabin Howard Friday, May 27 | 6:00–7:00 p.m.

Auditorium | Free with Museum admission

Classical figurative sculptor Sabin Howard speaks on his traditional approach to contemporary sculpture and his fascination with the works of Auguste Rodin. Howard will work with a live clothed model to demonstrate Rodin's method of rendering the human figure.

In collaboration with the Institute of Classical Architecture and Art.

Collectors' Conversation: The Scholar and the Sleuth Roberta and Richard Huber on Highest Heaven

Sunday, June 12 | 3:00–4:00 p.m.
Auditorium | Free with Museum admission | Reception follows

Join Chief Curator William Keyse Rudolph in conversation with Roberta and Richard Huber, collectors and lenders of *Highest Heaven: Spanish and Portuguese Colonial Art*, on historic arts commerce, the influence of region and religion on art, and their experience as collectors.

EDUCATOR WORKSHOPS

FREE Evening for Educators: Art—The Human Experience Wednesday, May 4 | 5:30–8:30 p.m.

2 CPE/GT | RSVP: samuseum.org/calendar

Participate in tours and workshops exploring artists' fascination with the human figure. Sessions include figure drawing, sculpting posture and gesture, caricature workshops, and a tour of *Rodin: The Human Experience*. Enjoy refreshments, pick up curriculum packets, and network with other educators.

Summer Teacher Institute: Art at 360°

Tuesday, June 14–Friday, June 17 | 10:00 a.m.–3:00 p.m.
\$45 members | \$80 non-members | Lunch included
20 CPE/GT | Register: samuseum.org/learn/educators

See how math, science, and technology intersect with the arts using the Museum as a primary resource for teaching. Be ready to interact, collaborate, and make art with peers through hands-on activities, demonstrations, and workshops led by experts in their field.

SPONSOR SUPPORT

Family Programs have been generously underwritten by a grant from the John L. Santikos Charitable Foundation Fund of the San Antonio Area Foundation and the Faye L. and William L. Cowden Charitable Foundation.

The San Antonio Museum of Art Docents help make Sketching in the Galleries and Summer Camps possible.

Lectures and Art History 201 are made possible by generous support from the Louis A. and Frances B. Wagner lecture fund.

Art Party is generously funded by a grant from the John L. Santikos Charitable Foundation Fund of the San Antonio Area Foundation.

Above: *Our Lady of the Rosary of Pomata* (detail), Bolivian, late 17th or 18th century
Oil on canvas, h. 45 1/4 in. (114.9 cm); w. 39 3/8 in. (100 cm), Roberta and Richard Huber Collection
Photograph by Graydon Wood, Philadelphia Museum of Art

FOR FAMILIES

(Free for children 12 and under)



First Sundays for Families

Great Hall | 11:00 a.m.–3:00 p.m.

Sunday, May 1 | Asian Pacific Heritage

Sunday, June 5 | More than Meets the Eye

The Museum invites children and their families to explore the collections, create art, and share Sundays together.

Art Crawl: Gallery Tours for Babies 0-18 months and Caregivers

Second Thursdays | 10:00–10:45 a.m.

Thursday, May 12 | The Wonder of Nature

Thursday, June 9 | Exploring the Five Senses

Put your babies in their slings or strollers. Art selections engage both you and your infant. Includes playtime.

Playdates (Ages 2-4)

Wednesdays in May | 10:00–10:45 a.m.

Wednesdays in June | 10:00–10:45 a.m. & 11:00–11:45 a.m.

RSVP required at samuseum.org/calendar

Cultivate, nurture, and inspire creativity through stories, gallery activities, hands-on art, movement, and music.

Family Flicks

Free to All | Ages 6 and up | Sundown

Bring your lawn chairs, blankets, and picnics to outdoor films in collaboration with Slab Cinema. During inclement weather, films are cancelled. See website for movie trailers.

May 20 | Ernest and Celestine (France, 2012) 80 minutes

June 17 | Nocturna (Spain, 2007) 88 minutes | Suggested for ages 7+

Homeschool Student Workshops

Third Thursdays | 9:30 a.m.–12:00 p.m. and 1:00–3:30 p.m.

Register: 210.978.8174 or jessica.nelson@samuseum.org

Thursday, May 19 | Rodin: The Human Experience

Thursday, June 23 | Parts of Art

Participate as a family in a guided tour and hands-on art activity. Extend learning through art at home with Museum materials. Advance registration required.

Summer Camps

Camps are led by professional artist-educators and include tours of the Museum, instruction in art techniques, media, and storytelling. Tuition covers materials, snacks, and a sketchbook in a canvas tote bag. Caregivers provide lunch and transportation. Register online at samuseum.org/summercamp.

June 6–10 | Stories and Clay (ages 6–7) | 10:00 a.m.–12:30 p.m.

June 20–24 | Around the World with Art (ages 8–10) | 10:00 a.m.–3:00 p.m.

July 11–22 | Animation 101 (ages 11–14) | 10:00 a.m.–3:00 p.m.

SPECIAL EVENTS

Art Party

Second Fridays | 6:00–8:00 p.m.

Gallery Talks | 5:30, 6:15, and 7:15 p.m.

Free with admission | Cash bar

Cocktails and music inspiration:

May 13 | Rodin: The Human Experience

Music: Henry Brun and the Latin Playerz

June 10 | Egyptomania

Music: Bombasta Barrio Big Band | Bar: Bluebox

Art Party is a collaboration of the Museum and KRTU Jazz 91.7.

Art Fit: Art + Exercise

Second and Fourth Tuesdays

Meet in the Great Hall | Free

May 10 and 24 | 6:00–7:00 p.m.

June 14 and 28 | 6:00–7:00 p.m.

Now
2 X/
Month

Enjoy a short gallery talk on fitness and the visual arts, followed by exercise and a run down the river led by coaches from Run Wild Sports.

Art Fit: Art + Exercise is endorsed by the Mayor's Fitness Council and Let's Move! Museums and Gardens.

Film on the Green: Pan's Labyrinth (Spain, 2006, R) 119 min

Friday, June 3 | 8:30 p.m. | West Courtyard

Free with Museum admission | Cash bar

Pack a picnic, bring a blanket, and grab a drink for the screening of *Pan's Labyrinth*, from the imagination of director Guillermo del Toro.

Culture + Cuisine: Highest Heaven

Tuesday, June 21 | Tour: 6:00–6:45 p.m. | Dinner: 7:00 p.m.

\$50 members | \$65 non-members

Register: samuseum.org/calendar

Start with a tour of *Highest Heaven* and finish with a delicious three-course meal at Restaurant Nao (at the Culinary Institute of America in the Pearl). Price includes food, tax, and service charge. Space is limited. Transportation between the Museum and Nao is not provided.

LOVE ART? ENJOY PEOPLE? BECOME A DOCENT!

New Docent Preview Sessions

June 28, July 12, August 9 | 4–6 p.m.

To attend one, contact Chris Torgerson at 210.978.8138

MEMBERS-ONLY EVENTS

Young Friends: LOOP Mega Mixer

Thursday, May 19 | 5:30–8:30 p.m.

The Museum will host this year's Leadership Organization of Professionals (LOOP) Mega Mixer. Learn more about your community and network with other young professional organizations.

Members-Only Tour:

Rodin: The Human Experience

Saturday, May 21 | Free for members

RSVP: 210.978.8123 or at samuseum.org/calendar

Tour Group #1: 10:00–10:45 a.m. (reception to follow)

Tour Group #2: 11:00–11:45 a.m. (reception beforehand)

Members will enjoy light refreshments and a docent-led tour of the exhibition.

Reception: Friends of European Art and Institute of Classical Architecture and Art

Friday, May 27 | 7:00–8:00 p.m. | River Pavilion

Free for Friends of European Art and ICAA Members

RSVP: samuseum.org/calendar or 210.978.8123

Enjoy a private reception following the lecture "Rodin and the Nude."

Member Opening Reception: Highest Heaven

Thursday, June 9 | 6:00–8:00 p.m.

Great Hall | \$30 for Members | Free for Circle Members

RSVP: 210.978.8123 or samuseum.org/memberreception

Members will celebrate the opening of *Highest Heaven: Spanish and Portuguese Colonial Art from the Collection of Roberta and Richard Huber* with an exclusive preview accompanied by music, drinks, and hors d'oeuvres.

Member Preview Day: Highest Heaven

Friday, June 10 | 10:00 a.m.–9:00 p.m.

Members see the exhibition first. Docent-led tours at 1:00 p.m. and 2:00 p.m.



5 Questions for...

GEOFF LEECH, Docent-in-Training

Geoff Leech is a retired Navy civil engineer and environmental consultant on Superfund site cleanups. Educated at Purdue and Georgia Tech Universities, he's a Texas Master Naturalist and is involved with San Antonians for Peacebuilding and the Phil Hardberger Park Conservancy. He is also a second-year docent-in-training.

How did you come to be a docent?

I've lived all over the U.S. and overseas, but San Antonio is the best, and our Museum is one of the city's true gems. One day I saw a docent in the Great Hall and asked, out of curiosity, what she did. Two years later, I thought I'd try it. Now being a docent is really my passion. When I talk to people who've never been to the Museum I say, "You've got to see this place!"

What do you like most about it?

I had no professional experience working with groups of kids and wondered how I'd do—docents not only need to know the collections and special exhibitions, they must pitch their presentations to a wide range of audiences. It turns out I love working with children, just as I love the variety of adult visitors. The friendships built among docents are also tremendously rewarding. We share knowledge and keep up a lively conversation—online and in person.

What works of art inspire you?

The Greek collection is my favorite. So much of classical Greek literature and myth opens up in objects in our collection. For example, *Calyx-Krater with Telephos and Orestes* shows a pivotal moment in the legends surrounding the Trojan War. Telephos, son of Herakles, threatens to kill the infant Orestes unless Agamemnon, the boy's father, gets Achilles to heal a wound in his thigh. Only after being healed did Telephos agree to lead the Greek army back to Troy and to ultimate success. The *Calyx-Krater* is remarkable in its large size, great detail, and condition. So many objects in our collections are like the tip of an iceberg—as you learn more, they seem to have almost no bottom.

How hard is the homework?

Docents train for two years, learning the collections gallery by gallery in small steps. We start out giving two-minute presentations to our peers and work up to being able to give an around-the-world tour to the public. We range widely in age and profession—you don't have to be an art expert, just an interested person.

What kinds of art conversations do you hear from the kids?

While taking first-graders on an "Animals in Art" tour, I showed them the Bactrian camel in the Asian Collection. When I asked why the Bactrian camel had two humps, one boy said, "They're to help people hold on when they're riding." Then a second boy, the smallest in the group, piped up, "They represent good and evil."



Calyx-Krater (Mixing Bowl) with Telephos and Orestes
Signed by Asteas
South Italian, Paestan, circa 340 BC
Terracotta,
h. 22 1/4 in. (56.5 cm); diam. 19 3/4 in. (50 cm)
Gift of Gilbert M. Denman Jr., 86.134.167

Camel
Chinese, Tang Dynasty, 618–907
Earthenware with slip,
h. 38 in. (96.5 cm); w. 34 in. (86.5 cm); d. 14 in. (35.5 cm)
Purchased with funds provided by the
Bessie Timon Endowment, 2000.23

KNOW MORE

New Docent Preview Sessions

June 28, 4–6 p.m.

July 12, 4–6 p.m.

August 9, 4–6 p.m.

To attend one, contact Chris Torgerson at 210.978.8138.

Keeping Up with Jones Avenue

FINDS AND CURIOSITIES IN WALKING OR BIKING DISTANCE OF THE MUSEUM



1] PARAMOUR BAR — 0.3 miles
102 9th St., Suite 400 | 201.340.9880
paramourbar.com

This rooftop hangout has our vote for excellent craft cocktails, wine, and beer, genial hospitality, and good design. Located atop the Phipps legal offices, the space is a comfy marriage of contemporary and vintage. Paramour serves coffee by day and becomes a bar in the evening. General and beverage manager Christopher Ware is a veteran of high-end drink service—Bohanan’s Bar, Arcade Midtown Kitchen—which may partly explain why the atmosphere, drinks, and service are pulled off with such apparent ease. You can’t beat the view: Paramour’s L-shaped balcony faces the River Walk on one side and the Museum on the other.

2] OCTA-TETRA MUSEUM — 0.2 miles
1100 Broadway, #305 | 210.884.4897 or
uncledan@homespun4homeschoolers.com
facebook.com/The-Octa-Tetra-Museum

For Dan Suttin math + art = true love. His studio/teaching space is packed with a dizzying array of colorful geometrical models based on polyhedrons. The San Antonio College math tutor (and recent winner of a \$1,000 AwesomeSA grant) makes it his mission to help students understand mathematics through hands-on construction of paper “sculptures” of complex geometric forms. Sutton’s joyful “mad-professor” style is grounded in solid teaching skills: kids and adults alike come away from a visit to Octa-Tetra with a nifty model of their own making and an expanded understanding of mathematics and its applications in engineering, art, design, and architecture. Gather a group, make an appointment, and pay Octa-Tetra a visit.



3] SKETCH AT THE MUSEUM — 0 MILES
200 W. Jones Ave. | sketch@samuseum.org

The Museum’s pop-up restaurant is getting rave reviews. That’s not surprising, given that it’s run by José Ramón Campos, who owns Commonwealth Coffee House and Bakery. “We came up with a menu and daily specials that are French-inspired, but also international,” said Campos. Enjoy properly French baked goods from pastry chef Vincent Lacoste and quiches, salads, crepes, sandwiches, soups, and daily specials from chef Olivier Pheulpin. What’s more, dining at Sketch is always 10% off for members.

4] GRAYZE ON GRAYSON — 0.9 MILES
512 E. Grayson St. | 210.481.8776
grayzeongrayson.com

There’s no shortage of restaurants that redefine American regional comfort foods with inventive ingredients, but Grayze does it affordably, *sans* attitude, and oh so well. Chef Pedro Cuellar, formerly of Arcade Midtown Kitchen, makes a fine shrimp grits with ham and pickled mustard greens; tender braised pork shank with white balsamic on mascarpone polenta and salsa verde; and a sublime roasted cauliflower salad with tahini and basil. The converted home with front patio, indoor, and back-garden seating is relaxed and, in the back, pet-friendly. Brunch will soon feature a DJ. Grayze on!

5] THE SHOP AT THE SAN ANTONIO MUSEUM OF ART — 0 MILES
200 W. Jones Ave | 210.978.8140
samuseum.org/shop

New to the Shop for spring and summer are colorful silk twill scarves from Austin designer Paige Russell of ELOI. Russell develops the limited-edition patterns by starting with construction paper cutouts then reproducing them in silk. It seems at once a shout-out to Matisse and a means of making lovely wearable art. Her “Velvet Morning” design (pictured above) was inspired by Nancy Sinatra and Lee Hazelwood’s eerie, bizarre mid-60s duet “Some Velvet Morning,” while “Green” turns vintage MasterCard, Visa, and American Express designs into folk art. Summer-accessory-challenged? Russell’s website, www.eloi.us, offers techniques for tying scarves to keep up your hair, elongate your neck, or wear as a bandeau or halter. But first, buy one at the Museum Shop! You’ll be doing good while looking great.



KAREN J. HIXON

CELEBRATING HER

Passion for Art

March 31, 2016

- 1. Gala Chairs Lacey and Tucker Dorn, Honoree Karen Hixon, and Tim Hixon
- 2. Marie Half, Barbara Dreeben, Tena Gorman
- 3. Barbie and Toby O'Connor
- 4. Cosmo Guido, Danielle Bochat, Maryanne and Tom Guido
- 5. Chave Gonzaba, Dr. William Gonzaba, Lisa Wescott, Dr. Efrem Castillo
- 6. Dr. Edward Briggs, Karen Hixon, Dr. Sara McCamish
- 7. Rodney Taylor, Mayor Ivy Taylor, Patsy Steves
- 8. Dr. Homero Garza, Judge Sandee Marion
- 9. Karen Herrmann, Director Katie Luber, Lacey Dorn, Rose Marie Hendry

Give & Join

CIRCLE MEMBERS

as of January 31, 2016

CHAIRMAN'S CIRCLE (\$100,000)

Mr. and Mrs. George C. Hixon
Ms. Claudia Huntington and Mr. Marshall Miller Jr.
Lt. Col. and Mrs. Robert E. Kelso
Mrs. Kim Lewis
Mr. and Mrs. Dennert Ware

DIRECTOR'S CIRCLE (\$25,000)

Mrs. Marie Halff
Mr. and Mrs. Frederic Hamilton

LEADER'S CIRCLE (\$10,000)

Mrs. Lenora Brown
Mr. Charles Butt
Miss Gloria Galt
Mr. and Mrs. John L. Hendry III
Mr. and Mrs. Toby O'Connor
Mrs. Ruth Eilene Sullivan

BENEFACTOR'S CIRCLE (\$5,000)

Mr. and Mrs. Lee M. Bass
Mr. and Mrs. James F. Dicke II
Mr. and Mrs. Dale F. Dorn
Mr. Thomas H. Edson
Mr. H. Rugeley Ferguson
Mrs. Helen K. Groves
Mr. and Mrs. Ronald J. Herrmann
Mr. and Mrs. Michael Humphreys
Mrs. Erika J. Ivanyi and Matthias Schubnell, PhD
Ms. Jane Haun Macon
Mrs. Dorothea C. Oppenheimer
Mr. and Mrs. William A. Scanlan Jr.
Mrs. Patsy Steves

PHILANTHROPIST'S CIRCLE (\$2,500)

Dr. and Mrs. Wilbur S. Avant Jr.
Mr. and Mrs. William D. Balthrope
Mr. Rodolfo Choperena
Mr. and Mrs. Jorge del Alamo
Mr. and Mrs. John Eadie
Mr. Anthony C. Edwards
Ms. Caroline Forgason
Mr. and Mrs. C. Michael Gentry
Dr. and Mrs. William Gonzaba
Mr. Christopher C. Hill
Mr. and Mrs. John Jinkins
Mr. and Mrs. Stephen D. McCreary Jr.
Carolyn and Jack Meyer
Mr. and Mrs. Bruce Mitchell
Col. and Mrs. William Dean Rasco
Mr. and Mrs. Jack C. Richmond
Corinna and J.B. Richter
Mr. Banks M. Smith
Mr. and Mrs. Forrester M. Smith
Mr. and Mrs. Edward Steves
Mrs. Louis H. Stumberg
Mr. and Mrs. George M. Williams
Mr. and Mrs. Richey Wyatt
Mr. and Mrs. David Zachry

ART SOCIETY CIRCLE (\$1,000)

Dr. Fortunato Abello
Lexie and Rowan Altgelt
Mr. and Mrs. Carlos Alvarez
Mr. and Mrs. Morton W. Baird II
Mr. Jeffrey Berler
Ms. Margery L. Block
Ms. Margaret Corning Boldrick
Mr. and Mrs. Michael J. Bolner
Ms. JoAnn Boone
Mr. and Mrs. Charles Bowden
Lois L. Bready, MD and Joseph R. Holahan, MD
Mr. and Mrs. Bradford R. Breuer
Ms. Susan Brothers
Ms. Janet L. Brown
Mr. and Mrs. Thomas O. Brundage
Mr. and Mrs. Robert B. Cadwallader
Dr. and Mrs. Ronald K. Calgaard
Mr. James S. Calvert
Mr. and Mrs. Richard Calvert
Brig. Gen. (Ret.) David M. Cannan and Susan Christensen
Elizabeth and Michael Card
Mr. and Mrs. Robert Cavender
Mr. and Mrs. Charles E. Cheever Jr.
Ms. Barbara Christian Chumney
Mrs. Lila Cockrell
Mr. Edward E. Collins III
Ms. Elizabeth Conklyn
Mr. and Mrs. Taliaferro Cooper
Mr. William R. Crow and Ms. Margaret Anderson
Mrs. Thomas Drought
Betsy and Brooke Dudley
Mr. and Mrs. Lindsay A. Duff
Mr. and Mrs. A. Baker Duncan
Dr. and Mrs. Charles H. Du Val
Mr. Fernando Feliciano Jr. and Mr. Joseph Chodash
Mr. Charles A. Forster
Gerry Frost and Leonel Rodriguez
Dr. Homero Garza and Judge Sandee B. Marion
Dr. Andrea Giuffrida and Mr. Richard Gallaway
Mrs. Claire Golden
Dr. Francisco Gonzalez-Scarano and Dr. Barbara Turner
Dr. Raphael Guerra and Mrs. Sandra Guerra
Mr. and Mrs. Harry A. Halff
Mr. and Mrs. Friedrich Hanau-Schaumburg
Mr. and Mrs. Houston H. Harte

Ms. Sarah E. Harte and Mr. John Gutzler
Mr. and Mrs. James L. Hayne
Dr. Risto and Mrs. June Hurme
Mr. Michael G. Imber
Miki and Sebastian Izzard
Mr. John S. Jockusch
Dr. Joe E. Johnson and Dr. Karen Diaz
Emily and Brad Jones
Ms. Dianne Kamolsri
Mr. Chris Karcher and Ms. Karen Keach
Mr. and Mrs. Patrick J. Kennedy
Mr. and Mrs. Greg King
Ms. Barbara C. Kyse
Mr. and Mrs. Blair Labatt
Mrs. Rosario Laird
Mr. and Mrs. Robert R. Lende
Gary T. and Cheryl Lomax
Dr. and Mrs. M. Philip Luber
Ms. Alice Lynch
Mr. Paul Martin
Mrs. Edith McAllister
Ms. Taddy McAllister
Mr. and Mrs. Raymond McClellan
Mr. and Mrs. Red McCombs
Mr. and Mrs. Brian Meuth
Mr. Fred Middleton
Laura and Lew Moorman
Mrs. Judith Morton
Judé Mueller
Mr. John E. Newman Jr.
Mr. and Mrs. Allan G. Paterson Jr.
Mr. Kevin Peckham and Mrs. Margaret Sledge
Mr. and Mrs. Thomas L. Powell Jr.
Amy Rhodes
Emily Sano and Gilson Riecken
Mr. Conrad Sterrett
Mr. Patrick H. Swearingen Jr.
Charles R. Walker
Mr. and Mrs. Mark E. Watson Jr.
Ms. Kittie West
Mr. and Mrs. Edward E. Whitacre
Ms. Ida Wiley
Dr. Patricia Winter-Valdez and Dr. Daniel Valdez
Mr. and Mrs. Thomas A. Wirth
Mr. Charles T. Wright
Mr. and Mrs. Carl E. Wulfe
Mr. and Mrs. Jim Williams
Mr. and Mrs. Bartell Zachry

CORPORATE MEMBERS

as of January 31, 2016

CORPORATE DIRECTOR'S CIRCLE

(\$25,000)
Capital Group
H-E-B
Valero Energy Foundation

CORPORATE BENEFACTOR'S CIRCLE

(\$5,000)
Hixon Properties Incorporated
Jefferson Bank
LCG Associates, Inc.
Lucifer Lighting Company
San Antonio Express-News
Tesoro Petroleum Corporation

CORPORATE ART SOCIETY CIRCLE

(\$1,000-\$2,500)
Anne Zanikos Art Conservation
Bank of America - San Antonio
BDO USA LLP
Bolner's Fiesta Products
Christie's
Cynthia Gomez, Realtor
Frost
Grant Thornton LLP
Guido Bros. Construction Company
Koontz Corporation
Luther King Capital Management
Qualipro LLC Ranch Sales and Wildlife Management
Sendero Wealth Management
The River House Apartment Homes
The Trust Company, N.A.
Toyoda Gosei Texas, LLC
Wyndham Garden River Walk Museum Reach
Zachry Corporation

SMALL BUSINESS (\$500)

Lark Mason Associates, Inc.
Michael G. Imber, Architects
Paloma Blanca Mexican Cuisine

UNIVERSITY PARTNERS

Alamo Colleges
The University of Texas Health Science Center at San Antonio
University of the Incarnate Word

NEW & RETURNING MEMBERS

October 1, 2015 - January 31, 2016

PATRON (\$500)

Mr. James W. Albert and Dr. Valarie Spiser-Albert
Ms. Ann Griffith Ash
Ms. Tracy Avery
Mr. and Mrs. Hardy S. Bass
Dr. George Beddingfield
Ms. Marion D. Bell
Dr. Thomas A. Berg and Dr. Susan Erickson
Mr. Robert W. Boerner
Thomas and Francesca Bronder
Mr. and Mrs. Stewart Bryant
Mr. and Mrs. Michael Cassidy
JB and Leslie Clarkson

Mr. Erik Covey
Mr. and Mrs. Robert R. Dale
Dr. and Mrs. Michael Dawes
Mrs. Mary Elizabeth Droste
Dr. and Mrs. Richard Dulany
Mr. and Mrs. Edward Faleski
Ms. Bonnie L. Flake and Dr. Francisco Garcia
Judi Free and Paul Hamborg
Dr. John P. Giolma
Dr. and Mrs. Joseph W. Goldzieher
Mr. Kenneth Grams
Mrs. Denise Green
Mr. Frederick C. Groos Jr.
Mr. Grant Herbon II
Mr. Erick Schlather and Ms. Stacey Hill
Mr. and Mrs. George His
Mr. David Brian Holland
Ms. Ivy F. Hooks
Drs. Edward and Lynn Horvath
Dr. and Mrs. Robert L. Jones
Mr. and Mrs. Robert King
Mr. and Mrs. John Korbell
Mr. and Mrs. Raymond A. Lange
Mrs. Ingrid Lee
Mr. and Mrs. Walter Scott Light
Mr. Will Maney and Mr. Michael Weil
Mr. and Mrs. Peter Margolis
Ms. Caroline Matthews
Mr. John McCusker and Mrs. Ann L. Van Pelt
Mr. and Mrs. Tom Mengler
Mr. and Mrs. Rodolfo Molina
Mr. and Mrs. Kevin Moore
Ms. Linda Nairn
Mr. and Mrs. John M. Oppenheimer
Ms. Jean O. Pace
Dr. Anita Remerowski
Scott Sanders and Isabel Garcia
Linda Nixon Seeligson
Dr. and Mrs. Alberto C. Serrano
Ms. Rebecca Simmons
Mr. David L. Smith
Mrs. Elsie G. Steg
Mr. and Mrs. Thomas J. Taylor
Mrs. Terence Touhey
Dr. Deborah L. Valdez
Julie and Damon Van Zandt
Ms. Melissa Varner
Mrs. Ann C. Vineyard
Mr. Gary R. Walter and Mrs. Peggy A. Walter
Patrick Ward and Grethcen Hill
Mr. and Mrs. Donald E. Weber

ASSOCIATE (\$250)

Mr. and Mrs. Curtis V. Anastasio
Mr. and Mrs. Paul S. Arnold
Mr. and Mrs. Mark Arvidson
Alan Ashworth MD, PhD
Karen and David Baker
Virginia and Andre Bally
Mr. John Bardgette
Dr. Marguerite Barzun
Dr. and Mrs. Carlos Bazan III
Dr. and Mrs. Dale E. Bennett
Ron Binks
Ms. Katie Bordini
Elise and Craig Boyan
Mr. and Mrs. Robert T. Buchanan
Mr. John Butchkosky
Mr. Daniel S. Cantu
Alan Carl and Jennifer Sutton, MD
Mr. Chris Carson
Coleen Casey and Tim Maloney
Mr. and Mrs. Frank Christensen
Ms. Anna Brelsford Coiner
Ms. Cynthia J. Combs
Mr. Christopher Corbin and Mrs. Teresa Larkin Corbin
Mr. and Mrs. John Cornell
Ms. Margaret Craig
Mr. and Mrs. Jack de Wied
Mr. and Mrs. Ronald K. Dancy
Mr. William Denton
Ms. Deborah Dillard
Mr. Joseph L. Dondero
Dr. Philip Doty and Mikail M. McIntosh-Doty
Mr. James Duerr and Mrs. Pamela H. Duerr
Ms. Louisa G. Dulaney
Dr. and Mrs. Richard Dulany
Bennett Dyke and Jean MacCluer
Mr. and Mrs. Jerome Dzuik Jr.
Mr. John Edwards
Mr. Jeffrey Elswick
Ms. Carmen Emery
Susan and Kenneth Farrimond
Mr. Dean Faulk
Mr. and Mrs. Richard J. Fetchick
Ms. Susan Finck
Rebecca and Kenneth Fine
Dr. and Mrs. Richard S. Finlayson
Mr. William Fisher and Ms. Mariana Munante
Mr. Paul Fitzpatrick and Ms. Collette Daubner
Mrs. Magdalene Flannery
Mr. and Mrs. Ted Flato
Mr. Bernd Furst and Dr. Cynthia Gracianette
Ms. Leah Glast and Mr. Alan Schuminsky
Mr. and Mrs. Richard E. Goldsmith
Mr. and Mrs. Jonathan Gordon
Mr. and Mrs. Manfred Groth
Mr. Michael S. Guarino
Mr. and Mrs. Charles Hanor
Ms. Anne Hardinge
Dr. and Mrs. Gary Harris
Mr. and Mrs. Wright Hartsell
Dr. and Mrs. William L. Henrich
Carol and Laird Ingham
Mr. and Mrs. Gilard G. Kargl
Dr. Bradley Kayser and Dr. Gemma Kennedy
Mr. and Mrs. Dwight Koepf

Alexandra and Michael Koroscik
Ms. Rosemary Kowalski
Mrs. Susan LaBrie
Mr. and Mrs. Jean Pierre Lair
Mr. James Letchworth and Mr. Kirk Swanson
Mr. William S. Lewis and Ms. Laura Claghorn
Mr. Ricardo Llanos
Pam and Ramsey Longbotham
Angel L. Lopez
Bonnie and Grant Lyons
Ms. Claudia Maceo
Dr. and Mrs. Walt W. Magnus
Cary Marriott and Jim Taylor
Mr. Oswin P. McCarty
Dr. Adele McCormick
Mr. and Mrs. Dana McGinnis
Mr. and Mrs. John G. McNab
Mr. Christopher M. McNerney
Mr. Robert Michaelson and Ms. Anya Grokhovski
Dr. Caela Miller
Samantha and Blakely Mohr
Mrs. Joanne Molina
Mr. Jay D. Monday
Ms. Susan Mooberry and Mr. Gregory Patterson
Ms. Carolee Moore
Mrs. Diana T. Morehouse
Mr. and Mrs. Gregg Muenster
Mr. and Mrs. James Mullen
Dr. and Mrs. Chet Nastala
Ms. Mary Orms
Renee and Randee Nicholas
Dr. and Mrs. Paul D. Pace
Ms. Lauren D. Parker
Ms. Emiliana Patlan and Mr. Michael Albert
Luisa and Robert Price
Ms. Susan D. Reed
Mr. and Mrs. B. Coleman Renick Jr.
Mr. and Mrs. David Rickey
Mr. Robert Rivard and Mrs. Monika Maeckle
Ms. Graciela Romero and Ms. Lina Barrientos
Mr. and Mrs. Larry Rosenberger
Dr. and Mrs. Gary D. Ross
Mrs. Brenda A. Royce
Mrs. Iris Rubin
Ms. Ethel T. Runion
Lt. Col. Christine Saalbach
Dr. and Mrs. Anthony D. Sabino
Ms. Jennifer Schooley and Mr. William Saunders
Dr. Wayne Schwesinger
Henriette and Josef Seiterle
Sarah and Gerard Sheridan
Mrs. Diane Smith-Waynick
Marga Speicher, PhD
Mr. and Mrs. George Spencer
Mr. and Mrs. Bob Sohn
Pat and Marcy Stehling
Mr. and Mrs. Marshall Steves Jr.
Mrs. Karen Stiles and Mr. David Delambre
Drs. John and Peggy Stoll
Mr. and Mrs. David Sulak
Mr. William Thomas
Ms. Sophie Torres
Mr. and Mrs. Kenneth Torrington
Liz and Matt Tullis
Ms. Catherine Vriend
Mr. and Mrs. Charles Wade
Patricia and Walter Ward
Mr. Phillip R. Webb
Lea Weber
Bruce L. and Kim Weilbacher
Mr. and Mrs. Alan Weinblatt
Mr. and Mrs. Mark Weinstein
Mrs. Jo Ann Wigodsky
Caroline and Miles White
Mrs. Jo Ann Wigodsky
Ms. Lisa Williams
Mr. and Mrs. Jim Willis
Mr. and Mrs. Lawrence Wozny
Genie and Francis Wright
Dr. and Mrs. Yilmaz Yetmen
Dr. and Mrs. James K. Young
Dr. and Mrs. Douglas L. Young

SPONSOR (\$150)

Mr. Joseph M. Aaron
Mr. and Ms. Boris Abad
Mr. and Mrs. F. John Ackermann
Mr. and Mrs. Ben Adams
Mr. and Mrs. Hal Adams
Mr. Alfred Alaniz
Dr. and Mrs. Horatio R. Aldredge
Ms. Paulette Allen
Dr. Clifford Alprin
Ms. Candace K. Andrews
Mrs. Mary Ellen Archer
Ms. Julia Ellen Arthur
Ambassador Cresencio S. Arcos and Mrs. Marcia Izaguirre
Dr. Harold Arno and Dr. Mary Hastings Arno
Ms. Kimberly B. Ash and Mr. Fred Schwab
Mr. and Mrs. Robert Atherton
Mr. David G. Aubrey
Mrs. Connie Ann Aust
Mr. and Mrs. Chip Avina
Mr. and Mrs. Joe Babb
Mr. and Mrs. Milton Babbitt
Dr. and Mrs. Melvin Baden
Mrs. Lene C. Bailey

Mrs. Betty R. Barnes
Mr. and Mrs. Richard J. Barrera
Mr. J. Cary Barton
Mr. and Mrs. Kenneth Bashore
Mr. Peter Batista
Mrs. Eileen S. Star Batrouny
Mr. and Mrs. Richard Bauer
Ms. Debbie Baxter
Dr. and Mrs. Tyson E. Becker
Mary and Mike Benedum
Mr. Daniel Beschonet
Mr. James Beswick
Dr. and Mrs. Jackson A. Biggers III
Ms. Barbara J. Bird and Mr. Robert Opitz
Nancy and Harold Black
Mr. Rex H. Black and Ms. Laurel Becker
Dr. Bonnie L. Blankmeyer
Mr. Anton G. Blieberger and Ms. Mary Anne Svetlik
Mr. Matthew Bloemer
Mr. and Mrs. Stephen Blount
Ms. Marty Bock, PhD
Ms. Norma Bodevin and Dr. Raul Yordan
Mr. Mike Bott
Ms. Susan A. Bowen
Jennifer and Lowell Bredell
Ms. Christine J. Breen
Mr. and Mrs. Barry Bridges
Kimberly and Gary Britton
Patty and John Brooke
Dr. and Mrs. Franklin Brooks
Vesta Broumand-Mizani and Mohammed Mizani
Mrs. Naomi Brown and Mr. Kenneth Brown
Ms. Linda Brown
Dr. Eve Browning
Mr. and Mrs. John Burton
Mr. Patrick H. Butler III
Ms. Barbara Campbell
Ms. Lorie Campos and Mr. Pete Pohorelsky
Mr. and Mrs. Ralph Canales
Mr. and Mrs. Vincent Carr
Mr. and Mrs. Nick D. Carr
Mr. Regis Carr and Dr. Debra Carr
Mr. and Mrs. William Carrington
Mr. and Mrs. Raymond Casey
Rick and Kristen Casey
Mr. and Mrs. Mario Castillo
Mr. Phillip Chain
Susan and Tony Charboneau
Mr. Oscar Chavez and Ms. Marcela Lopez
Dr. and Mrs. William J. Chiego
Dr. Donald N. Clark
Rev. and Mrs. Albert Clayton
Sally and Craig Clayton
Mr. and Mrs. Michael Clemons
Mr. and Mrs. Garry Cole
Sharon and Charles Colley
Ms. Mary Crabtree
Mr. and Mrs. Robert N. Crews Jr.
Mr. and Mrs. Tom Crofts Jr.
Carol and Bill Croom
Ms. Lynn Finesilver Crystal
Ms. Catherine Cummins
Mr. and Mrs. Jon Cutshall
Mr. and Mrs. James Daniell
Mr. and Mrs. Charles L. Daniels
Ms. Carmina Danini
Mr. and Mrs. Ted E. Davis
Mr. and Mrs. Edward R. Day
Mrs. Patricia Diaz Dennis and Mr. Michael Dennis
Rollie and Steve Devlin
Dr. and Mrs. Jonathan S. Dowben
Joell and Thomas Doneker
Maj. and Mrs. Lawrence E. Draper
Mr. and Mrs. Seymour Dreyfus
Roberto A. Duran
Jeffrey Dyer and Meryle Dyer
Revs. Doug and Mary Earle
Mrs. Mildred Ehrenberg
Dr. Wayne J. Ehrisman
Michael A. Elizondo and Michal A. Elizondo
Ms. Jennifer Evans
Mrs. Laura Fabijanec and Mr. Richard Poye
Mrs. Maria Hernandez Ferrier
Mrs. Sarah Fielden
Lisa and Matthew Finnie
Mr. Christopher Forbrich
Mr. and Mrs. Daniel R. Flores
Mr. Joe V. Flores
Mr. and Mrs. Erich Fuhrmann
Mr. and Mrs. Benjamin R. Furman
Mrs. Bonnie Furner
Ms. Elba Garcia
Mr. Jesus J. Garcia
Mr. John Garland and Ms. Mary Kay Stewart
Ms. Carmen T. Garza and Mr. Henrique Levcovitz
Belinda and George Gavallos
Dr. and Mrs. Victor F. German
Ms. Catherine B. Gilbert
D.G. Goff
Mr. Jason Giles and Mrs. Lonna Atkinson
Ms. Evelyn K. Gillum
Ms. Beverly Golden
Mr. and Mrs. John R. Graham
Mr. and Mrs. Stephen Graham
Dr. Harry A. Greer
Mrs. Dorothy F. Griffin
Dr. and Mrs. Fernando A. Guerra
Mr. and Mrs. Eric Guerrero
Mr. and Mrs. Tom Guggolz
Mr. and Mrs. Alan W. Halliday
Mrs. Lynda Hamby
Kirk and Kate Hansen
The Honorable and Mrs. Phil Hardberger
Mr. Kenneth Harvey and Mrs. Jane Armstrong

* deceased

SPONSOR (\$150)

Mrs. Julie K. Hasdorff and Mr. John A. Convery
Mr. and Mrs. Steve Edward Haynes
Dr. Helen P. Hazuda and Ms. Ann Elizabeth Richter
Frances J. Hearn
Mr. and Mrs. Christian Herff
Mr. and Mrs. Joseph C. Hernandez
Dr. Gloria R. Herrera and Mr. Bruce Norton
Mr. and Mrs. Tim Hicks
Ms. Margie Hildreth
General (R) James T. and Dr. Antoinette Hill
Mr. and Mrs. Mitch Hill
Dr. James H. Hines
Mr. and Mrs. Steve J. Hitzfelder
Mr. and Mrs. Joe Hoelscher
Ms. Elizabeth A. Hogeda-Romo
Mark Hogensen and Kimberly Aubuchon
Mr. Darryl Holmes
Ms. Debe Holt
Mr. and Mrs. Bruce Hoppes
Gretchen and Alex Huddleston
Ms. Janet Hughes
Mr. and Mrs. Christopher D. Hughes
Ms. Laurie Huhndorf
Mr. and Mrs. James R. Hyslop
Mr. Robert Imler
Dr. and Mrs. Anthony J. Infante
Mr. and Mrs. James D. Ivy
Mr. Thomas M. Jackson
Susan Seale Jarvis
Ms. Anna S. Jimenez
Cheryl and John Johnson
Mr. Allan Jones and Mrs. Kelsey Menzel
Lt. Gen. and Mrs. Darrell Jones
Dr. and Mrs. Kim D. Jones
Mr. R. Roy Jones
Mrs. Ulrike Kalt
Bill and Margaret Kanyusik
Ms. Xonia Kargl
Mr. Jim Keller
Mr. Thurman J. Kennedy Jr.
Mr. and Mrs. Chris Kennedy
Mr. and Mrs. Donald T. Kestler Sr.
Sandra Keyser and Michael Schroeder
Darrell and Jodi Kirksey
Olive Anne and Tres Kleberg
Warren and Judy Knowlton
Mr. and Mrs. Robert Koors
Howard and Iris Koota
Mr. and Mrs. Bernard Kost
Mr. Chester Koza and Mrs. Adela B. Garcia
Mr. and Mrs. Daniel Y. Kruger
Mr. and Mrs. Donald E. Kurtti
Mr. and Mrs. Martin Kushner
Ms. Martha J. Kwan and Mr. John Michael Zaden
Mrs. Helen B. Kyse
Mr. and Mrs. Martin Kushner
Mr. and Mrs. David Ladensohn
Mr. and Mrs. William D. Lane
Ms. Lara Dulce and Ms. Maria Jaime
Drs. Barbara and Leonard Lawrence
Jenny and Billy Lawrence
Mr. and Mrs. Bruce Lee
Kelly and Michael Lepeska
Fred F. LeSieur and René Rone
Mr. and Mrs. Jack Lewis III
Mr. and Mrs. Lennard Lewis
Mr. and Mrs. Steve C. Lewis
Ms. Sarah F. Lill
Mrs. Linda L. Litle
Dr. and Mrs. Michael Little
Mr. and Mrs. Chriss Lloyd
Ms. Teresa B. Lopez
Mr. Vic Noel Lopez
Mr. and Mrs. Samuel E. Luna Jr.
Pauline and Fred Loxsom
Mr. and Mrs. Charles W. Lutter Jr.
Ms. Jane Lynch
Deborah and Robert Lyons
Mr. Sam E. Maclin
Mr. Allan R. Manka
Mrs. Florence N. Marriott
John and Sally Marrs
Ms. Kate Martin and Mr. Carl Bohne
Mr. and Mrs. Kenneth W. Martin
Zelime and John Matthews
Mr. Dennis John Maul
Ms. Beverly Maurer
Gretchen and Tommy Mayes
Ms. Jerry S. Mazal
Ms. Nancy McBrine
Ms. Jenny McChesney and Mr. Billy McChesney
Ms. Pam McCollum
Mr. Gary McCown
Martha K. McCulloch
Terri and Bob McDowell
Mr. Michael McGowan
Mr. William B. McDonald and Dr. Janet Williams
Mr. and Mrs. Edgar McHugh
Mr. and Mrs. Edward M. McKenna
Mr. Elbert McKinlay and Ms. Amelia Ramos
Mr. and Mrs. Jeffrey R. McManus
Lori and Frederick McNealy
Mr. and Mrs. Albert M. McNeel Jr.
Mr. and Mrs. John A. Mead
Mr. and Mrs. Bill Melson
Mr. and Mrs. Paul E. Menchen
Mr. Jon Mendlovitz
Mr. John Michel
Dr. William A. Meriwether

Mr. and Mrs. C.A. Messina
Mr. and Mrs. David Middleton
Ms. Christina Minor
Kristina and Nicholas Mistry
Ms. Laura Mitchell
Mr. and Mrs. John Mize
Dr. and Mrs. Saul Montelongo
Mr. Robert Morales
Chip and Carey Morgan
Holly and Geoffry Morgan
Mr. and Mrs. William Morgan
Dr. and Mrs. Ronald Morin
Mrs. Lillian P. Morris
Laura M. Narvaez and Roberto D. Bosquez
Mr. and Mrs. Franklin W. Neal
Mrs. Oramenta Newsome
Mr. and Mrs. Lawrence B. Nicholas
Mr. and Mrs. Will Nixon
Gaylin L. Norris
Mrs. Rebecca O' Shea
Mr. and Mrs. Leonard O'Donnell
Dr. and Mrs. Fred H. Olin
Ms. Patricia Olivares
Mr. David L. Olson Jr.
Eduardo Ortega and Yolanda Castillo
Dr. and Mrs. Gerardo Ortega
Drs. Valerie and Victor Ostrower
Mr. and Mrs. Warren Oxley
Dr. and Mrs. John Palmer
Laurie and Robert Pariseau
Mr. Brad Parman and Mr. Tim Seeliger
Ms. Laura Parodi and Dr. Luis Giavedoni
Mr. and Mrs. Richard W. Parrigan
Dr. and Mrs. Jose F. Pascual
Mr. Tom Payton and Mr. Art Ordoqui
Ms. Brenda Perna
Mrs. Lee N. Perry
Ms. Frances I. Petimezas
Mr. and Mrs. Scott Petty
Carol Pfrommer, PhD
Mr. and Mrs. David Phillips
Jessica and J. David Pierce
Jelyn Pizzitola and Isabella Hancock
Dr. and Mrs. Richard O. Poe
Mr. John Poe and Dr. April Poe
Mrs. Helen H. Pohly
Ms. Laura Powell and Mr. John Hartman
Jean Powell-Pernoud and Michelle Pernoud
Ms. Veronica Prida and Mr. Omar Rodriguez
Mrs. Theresa Powers
Ms. Deb Bolner Prost
Ms. Jacqueline A. Pugh
Donald and Dianne Quigley
Mr. and Mrs. Charles H. Randall
Mrs. Barbara Schneider Rattan
Professor and Mrs. Gerald S. Reamey
Dr. and Mrs. Jose R. Rebolledo
Mr. Cameron R. Redding
Dr. and Mrs. Benito Resendiz
Dr. Linda J. Rhodes
George Rice and Joan Vanderford
Mr. and Mrs. Lane Riggs
Mr. Gary Rin
Mr. Gil R. Robinson
Mr. Paul A. Rode
Mariel and Lee Rodgerse
Mr. and Mrs. Roland Rodriguez
Samantha and Andrew Rodriguez
Mr. and Mrs. Patrick Rogers
Mr. and Mrs. David Roth
Angel Rosa and Michelle Richard
Mr. and Mrs. Juan Ruiz-Healy
Lewis and Jan Russell
Mr. Juan J. Saenz
Mr. and Mrs. Carlos Salazar
Jorge and Robin San Pedro
Cessie K. Sanchez
Ms. Maria T. Sanchez
Steven and Leta Schmid
Mr. Michael Schroeder
Mr. and Mrs. Larry Schulze
Suzy and Robert Schumacher
Mrs. Helen J. Schubach
Dr. and Mrs. Gerry D. Scott
Ms. Chesley Seals
John R. Seals, MD and Chesley Seals
Mr. John Seidenfeld and Ms. Mary Barad
Beth Senne-Duff and Mark Duff
Dr. Anthony P. Sertich II
Lorian and Mark Sessions
Col. Joanne Seymour
Col. and Mrs. Paul Sheffield
Dr. and Mrs. A.P. Shepherd
Mr. and Mrs. Robert Shivers
Ambassador and Mrs. Sichan Siv
Mr. Larry Skwarczynski
Mr. and Mrs. David Smith
Mr. George F. Smith and Ms. Debra Barnes
Kaye Tyler Smith
Ms. Rebecca Gonzalez and Mr. Doug Smith
Dr. and Mrs. Paul H. Smith Jr.
Mr. James Smyle and Mrs. Joan Miller
Mimi and Paul Snow
Mr. Earl Stanley
Mr. and Mrs. Perry Stansbury
Marciel and Drew Stephen
Mr. and Mrs. David Stephenson
Claire Rhodes Stevenson and Harry Stevenson
Mr. and Mrs. Craig Stoltz
Lobie Stone and Clarence Wyatt
Mrs. Alice Ball Strunk
Mr. Juan Carlos Suarez and Ms. Annie Domit
Mr. Gregory Surfas and Dr. Barbara Lazar
Carroll and Jeanne Talley

Ms. Cindy Taylor
Craig Taylor and Alice Blake
Mr. and Mrs. Dirk Taylor
Dr. Leopoldo Tecuanhuey
Mr. and Mrs. Victor Thacker
Ms. Maria Thomas
Mrs. and Mr. Pam R. Thomas
Col. Thomas J. Tredici
Susie Trefzer
Raul and Cynthia Trevino
Mr. Hector A. Troche
Mr. and Mrs. Scott Truax
Mr. and Mrs. Andrew T. Ullman
Ms. Laura Uzdavines
Jean Van Nest and Randal Cude
Ms. Jill Vassar
Mr. Gilbert F. Vazquez and Mrs. Crystal De La Garza
Bala and Hema Visanathan
Ms. Betty A. Watts
Mrs. and Mr. Patricia Weir
Ms. Janet J. Westgate
Mr. Adam Wetherell
Dr. and Mrs. David H. White
Paul and Elizabeth Whitehead
Mr. Jeremiah Williams
Catherine and Jay Willmann
Mr. Baxter Wilson
Michael D. and Carole A. Wilson Family
Mr. Raj Wilson
Dr. and Mrs. Brian Winn
Ms. Necia Wolff and Mr. Mike Koets
Dr. and Mrs. Bruce A. Wood
Mr. and Mrs. Fred Woodley
Mr. and Mrs. Greg Wright
Mr. and Mrs. Peter G. Wyman
Mr. and Mrs. John F. Younger
Mr. and Mrs. Peter Zacher
Ms. Pamela Zanotelli
Mrs. Cathy Zapata
Ms. Robin Zimmerman

DONATIONS

October 1, 2014-January 31, 2015

\$100,000 and Above

Alamo Manhattan
City of San Antonio
The Ewing Halsell Foundation
Lt. Col. and Mrs. Robert E. Kelso
Kronkosky Charitable Foundation
Mary Kathryn Lynch Kurtz Charitable Lead Trust
John L. Santikos Charitable Foundation
Valero Energy Corporation

\$25,000 to \$99,999

Estate of Gilbert M. Denman
Russell Hill Rogers Fund for the Arts

\$10,000 to \$24,999

James R. and Judy C. Adams Fund
The Brown Foundation, Inc.
Mr. and Mrs. Ron Burkard
Faye L. and William L. Cowden Charitable Foundation
Miss Gloria Galt
Dr. and Mrs. William Gonzaba
M.E. Hart Foundation
Luther King Capital Management

\$5,000 to \$9,999

Frost
Mr. and Mrs. C. Michael Gentry
Goldsbury Foundation
H-E-B
Mr. Christopher C. Hill
Mr. and Mrs. Michael Humphreys
The Mirza Trust of San Antonio
The Harris K. and Lois G. Oppenheimer Foundation
Mr. Peter C. Selig
Sendero Wealth Management
Daniel J. Sullivan Family Charitable Foundation
Texas Commission on the Arts

\$1,000 to \$4,999

Ruth and Edward Austin Foundation
Bank of America - San Antonio
Bingham, Osborn & Scarborough Foundation
Mr. and Mrs. Charles Bowden
Mr. and Mrs. Richard Calvert
Mrs. Harriet Christian
Dr. Robert R. Clemons
Mrs. Lucille Duff
Mr. Thomas H. Edson
Flohr Family Foundation
GMG Health Systems, LTD.
Mrs. Marie Halff
Mr. and Mrs. Friedrich Hanau-Schaumburg
Hixon Properties Incorporated
Holt Foundation
Mrs. Rosario Laird
M&S Engineering, L.L.C.
Mr. and Mrs. Peter M. Moon
The Parker Foundation, Inc.
Mr. Banks M. Smith
Whataburger
Mr. and Mrs. George M. Williams
Williams-Chadwick Family Charitable Fund
Mr. and Mrs. David Zachry

Under \$1000

Mr. and Mrs. Steven Blank
Garner Family Fund
Mr. and Mrs. George C. Hixon
Mr. John S. Jockusch
Ms. Xonia Kargl
Mr. and Mrs. John C. Kerr
Mr. Jack J. Spector
Mrs. Rita Binkley Worthy

TRIBUTES

October 1, 2015-January 31, 2016

In Memory of Bob Blank

Mr. and Mrs. Steven Blank

In Memory of Walter F. Brown

Mrs. Marie Halff

In Memory of Eldzier Cortor

Mr. Philip Crew

In Memory of Hertzfel Finesilver

Mrs. Marie Halff

In Memory of Grace Forney

Ms. Letty Wood

In Memory of Jane Drought

Mr. and Mrs. A. Baker Duncan
Mr. and Mrs. James L. Hayne

In Honor of Homero Garza

Ms. Caroline Jackson

In Memory of Martha Groos

Dr. and Mrs. Ronald K. Calgaard
Mr. and Mrs. Richard Coiner
Ms. Earl Fae Eldridge
Ms. Caroline Jackson
Lt. Col. and Mrs. Robert E. Kelso
Mr. and Mrs. Robert R. Lende
Mr. and Mrs. Lewis J. Moorman III
Mrs. Diana T. Morehouse
Ms. Catherine C. Park
Mr. and Mrs. B. Coleman Renick Jr.
Henriette and Josef Seiterle

In Honor of Karen Hixon

Mr. and Mrs. C. Michael Gentry

In Honor of Blair Labatt

Ms. Caroline Jackson



MAY IS MEMBER APPRECIATION MONTH

Thank you! In appreciation of your generous support as a Member, enjoy these month-long perks when you present your current membership card:

- 20% discount on Museum Shop purchases (applies to regular-priced items only)
- Receive a \$10 discount on all gift membership purchases
- Check us out on Facebook and at Art Party on May 13 for a chance to enter a members-only drawing.



LOVE ART? ENJOY PEOPLE? BECOME A DOCENT!

New Docent Preview Sessions

June 28, July 12, August 9 | 4–6 p.m.

To attend one, contact Chris Torgerson
at 210.978.8138

STAY IN TOUCH

Follow us on Facebook, Twitter,
Instagram & YouTube



SAMUSEUM.ORG

FRIAY NIGHT at the MUSEUM

Your weekend starts here! Open 'til 9 p.m.

MAY

6 | Friday

Lecture: Corita Kent and the New Catholicism
of the 1960s by Thomas Crow, PhD
6:00–7:00 p.m.

13 | Friday

Art Party: Rodin—The Human Experience
6:00–8:00 p.m.

20 | Friday

Art History 201: Mickalene Thomas
6:00–7:30 p.m.

Family Flicks: Ernest and Celestine
Sundown | FREE

27 | Friday

Lecture: Rodin and the Nude
by Sculptor Sabin Howard
6:00–7:00 p.m.

JUNE

3 | Friday

Film on the Green: Pan's Labyrinth (119 min, R)
8:30 p.m.

10 | Friday

Art Party: Egyptomania
6:00–8:00 p.m.

17 | Friday

Art History 201: Roy McMakin
6:00–7:30 p.m.

Family Flicks: Nocturna
Sundown | FREE

24 | Friday

Art off the Wall
6:00 p.m.

