GECO

GECO LED SOLAR

I-GECO-SFERA-SOL30
I-GECO-SFERA-SOL40
I-GECO-SFERA-SOL50

Imported by
Fan Europe Lighting s.r.l. a socio unico
Via Nuova Poggioreale 45A 80143 (NA)
www.faneurope.it

DOWNLOAD CATALOG

GUIDA ALL'INSTALLAZIONE *INSTALLATION MANUAL*

1

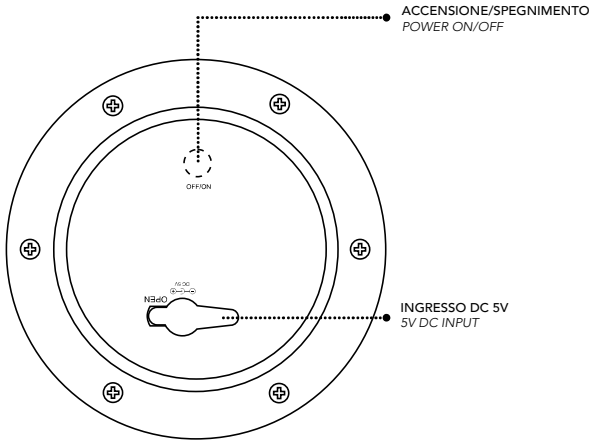

2.1

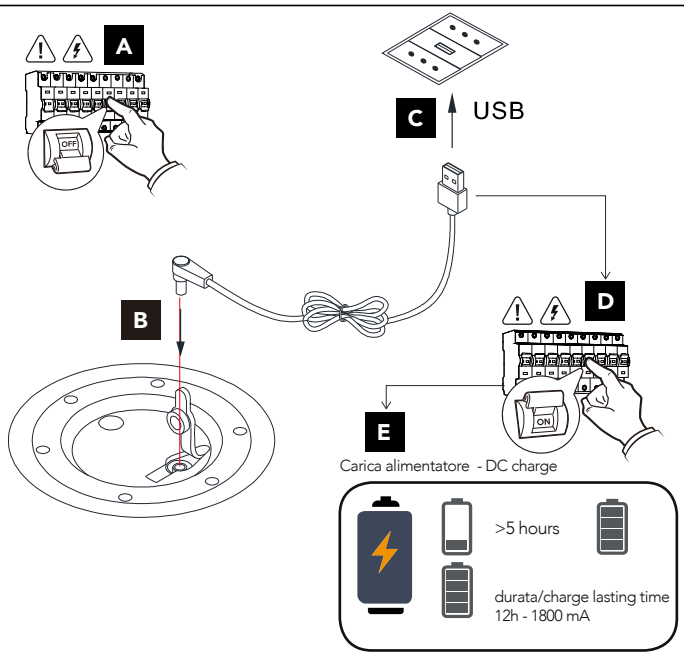

2.2

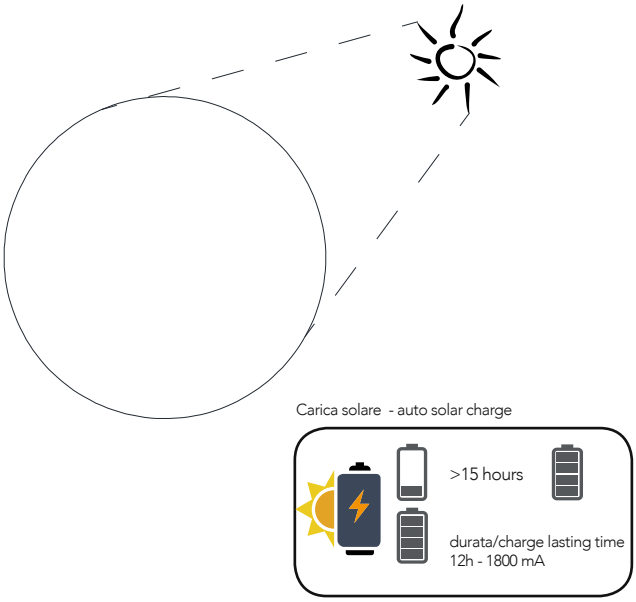

3 SOSTITUIRE LA BATTERIA
CHANGE BATTERY

Battery — TIPO DI BATTERIA CR2025 NON INCLUSA
BATTERY TYPE CR2025 NOT INCLUDED

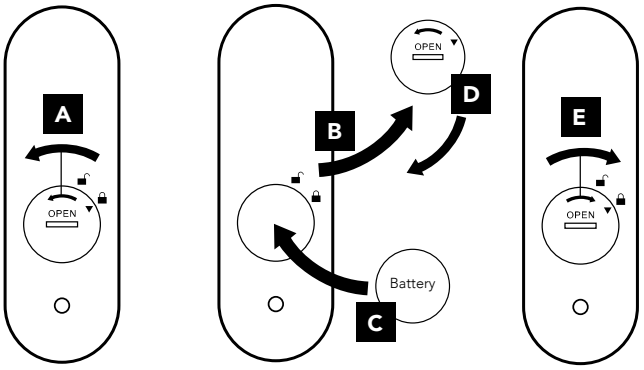

i TELECOMANDO
REMOTE CONTROL

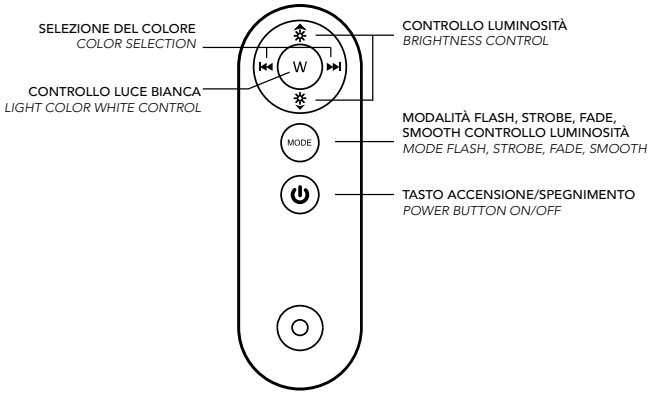

! ATTENZIONE: IL TELECOMANDO NON È IP44
WARNING: REMOTE CONTROL IS NOT IP44
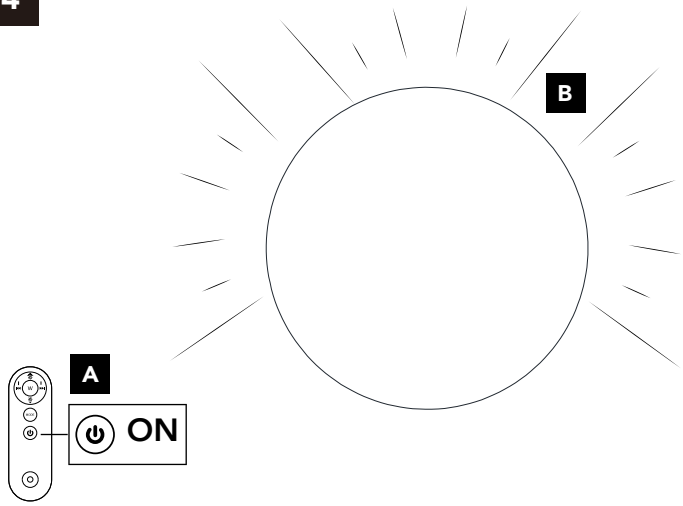
4