

A Midsummer Night's Dream



WALT DISNEY CONCERT HALL

LA Phil GUSTAVO DUDAMEL
MUSIC & ARTISTIC DIRECTOR

Symphonies for Youth A Midsummer Night's Dream

SAT NOV 2 & 9 11AM

Los Angeles Philharmonic
Luis Castillo-Briceño, conductor
Shelby Lewis, director, narrator, and script writer
Arturo Fernandez, Jr., stage manager
One Grain of Sand Puppet Theater
Beth Peterson
Raul Cardona
Mateo Carrasco
Maya Malan Gonzalez
Hector Ruelas Sanchez
Lankin Valdez
Nick Van Houten, lighting designer
Cathy Cooper, costume designer



Scan to learn more about our conductor, creative team, and cast.

PROGRAM

MENDELSSOHN Selections from *A Midsummer Night's Dream*

Support for Symphonies for Youth

Leadership annual support for the LA Phil's Learning and Community Initiatives is provided by Margaret A. Cargill Philanthropies, Anonymous (3), Barbara and Scott Bice, Ballmer Group, Anne Akiko Meyers and Jason Subotky, Max H. Gluck Foundation, The Hearthland Foundation, The Eisner Foundation, The Music Man Foundation, The Rauch Family Foundation, John Mohme Foundation, and the Rosenthal Family Foundation.

Additional annual support for the LA Phil's Learning and Community Initiatives is provided by Ms. Irene Mecchi, Pasadena Showcase House for the Arts, Los Angeles County Department of Arts and Culture, Margo and Irwin Winkler, The Rafael & Luisa de Marchena-Huyke Foundation, Amgen Foundation, Anonymous, Aramont Charitable Foundation, De Marchena-Huyke Foundation, Alexandra Glickman and Gayle Whittemore, Alfred E. Mann Charities, James and Laura Rosenwald/Orinoco Foundation, The David and Linda Shaheen Foundation, and Barbara and Robert Veir.

Support for Symphonies for Youth is provided by Canon Insurance Service.

Leadership support for the LA Phil's Learning and Community Endowment Fund is provided by the A. Jerrold Perenchio YOLA Endowment Fund, The Peggy Bergmann YOLA Endowment Fund, The Walt Disney Company, Los Angeles Philharmonic Committee, Max H. Gluck Foundation, The Rafael & Luisa de Marchena-Huyke Foundation, Carrie and Stuart Ketchum, George L. Cassat, Lee and Hope Landis Warner YOLA Student Fund, Norma D. Kayser Trust, Nancy and Leslie Abell, Alfred E. Mann Charities, Sue Tsao, Mr. Gregory A. Adams, Mr. Kevin MacCarthy and Ms. Lauren Lexton, Miguel A. Navarro, Y&S Nazarian Family Foundation, Estate of Mary Calfas Janos, and the Ying Cai & Wann S. Lee Foundation.

Pre-Concert Art Activations

Before each concert, families can immerse themselves in all-ages art activities that encourage imaginative play at the following locations:

BP HALL

GARDEN LEVEL WEST

GARDEN LEVEL EAST

BLUE RIBBON GARDEN

KECK AMPHITHEATRE

FRIENDSHIP CIRCLE

Activations end at 10:45am.

PRE-CONCERT ACTIVITIES CREATIVE TEAM

Andrea Miller, producer and curator
4C LAB, activities facilitators

Cover artwork and illustrations by Eric O. Potma

WALT DISNEY CONCERT HALL HOUSE STAFF

Sergio Quintanar, Master Carpenter
Marcus Conroy, Master Electrician
Kevin F. Wapner, Master Audio/Video
Greg Flusty, House Manager

The stage crew is represented by the International Alliance of Theatrical Stage Employees and Moving Picture Machine Operators of the United States and Canada, Local No. 33.

Jamie Kim, Jennifer Racusin, Alejandro Nuño, Mariah Harrison, Angel Stormborn, Joelle Stelle Mendoza, Severin Behnen, Josel Cruz, Blue Roof Studio, Dolores Chavez, Heather Hoggan and Guadalupe Carrasco Cardona.

For more information about our learning programs, please visit laphil.com/learning.

© 2024 Los Angeles Philharmonic. All Rights Reserved.

Meet The Characters

Four Athenians run away to the forest only to have Puck the fairy make both of the boys fall in love with the same girl. The four run through the forest, pursuing each other while Puck helps his master play a trick on the fairy queen. In the end, Puck reverses the magic, and the two couples reconcile and marry.



TITANIA

is the Queen of the Fairies and is married to Oberon.



OBERON

is King of the Fairies and is married to Titania.

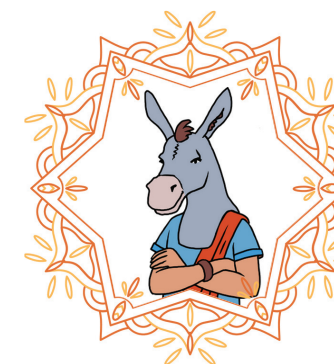

BOTTOM

is a weaver in Athens. He is rehearsing to be in a play for the Duke's wedding celebrations.



PUCK

also called Robin Goodfellow, is a fairy and Oberon's servant.



DEMETRIUS

is a gentleman of the court of Athens. He is in love with Hermia, and Egeus wants them to marry.

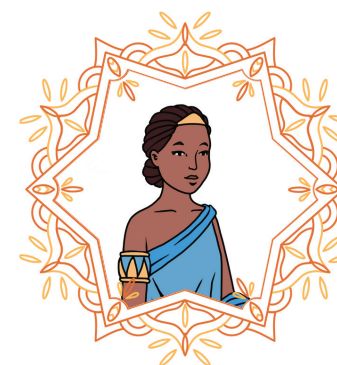

HERMIA

is the daughter of Egeus and is in love with Lysander. Her best friend is Helena.

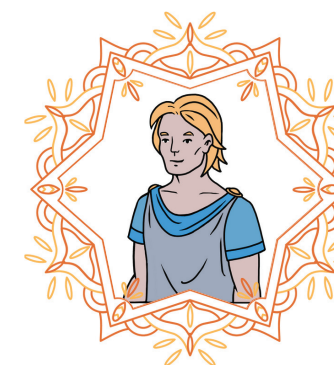

LYSANDER

is a gentleman in the court of Athens. He is in love with Hermia.



HELENA

is Hermia's best friend. She is in love with Demetrius, but he no longer loves her back.

Anatomy of a Bassoon

The bassoon is a double-reed instrument and a member of the woodwind family, along with clarinet, oboe, and flute.

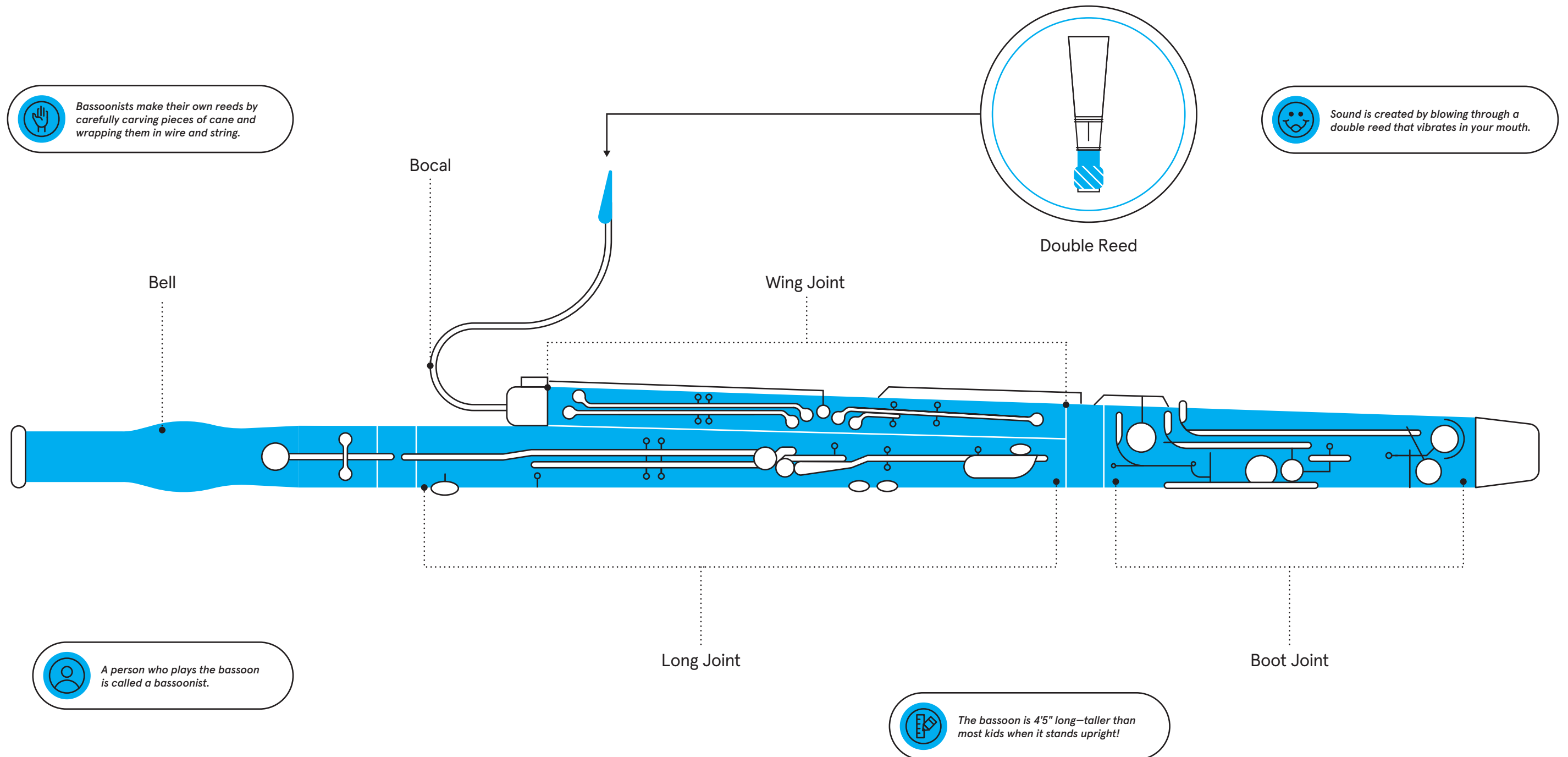

Story Synopsis

A Midsummer Night's Dream Written by William Shakespeare

Young Hermia and Lysander love each other, but Hermia's father wants her to marry Demetrius. One night, the couple flees for the forest near Athens so they can be together. Hermia's friend Helena follows them, and Demetrius, who hopes that Hermia will choose him after all, also makes for the forest.

The four Athenian youngsters are not alone, as Oberon, the king of fairies, and his mischievous minion Puck roam the forest in search of the fairy queen Titania. Because Oberon is upset with the fairy queen, he plans to make her look like a fool: They want to sprinkle magic flower juice on the sleeping Titania's eyes, making her fall in love with the first forest creature she sees upon waking.

However, Oberon encounters Demetrius and Helena first, and because Demetrius is mean to Helena, Oberon orders Puck to pour some of the magic potion on Demetrius' eyes. Unfortunately, Puck mistakes Lysander for Demetrius, and thus Lysander receives the magic potion; after he wakes up, he sees Helena and falls in love with her.

Hearing of Puck's mistake, the angry Oberon charms Demetrius' eyes. After waking up from sleep, Demetrius sees Helena and falls in love

with her. Helena is confused, as now both Lysander and Demetrius are declaring their love for her, which also leaves Hermia puzzled.

Meanwhile, Puck encounters a group of actors practicing a play in the forest. For fun, Puck transforms the head of one of the actors, Nick Bottom, into a donkey's head. The acting group is terrified and runs, leaving poor Nick Bottom alone in the forest. Nearby, Titania, whose eyes have been charmed by Oberon, awakens and sees the donkey-faced Nick Bottom, promptly falling in love with him.

Oberon and Puck decide to reverse all of the spells and confusion they caused. Oberon first undoes Titania's enchantment, and Puck restores Nick Bottom to his former self. They then apply the antidote to the four Athenian youngsters, who are found sleeping in an open space in the forest. When they awaken, all that happened in the forest seems like a dream!

"The course of true love never did run smooth."

— A MIDSUMMER NIGHT'S DREAM, ACT 1, SCENE 1



Los Angeles Philharmonic Orchestra

Gustavo Dudamel
Music & Artistic
Director
Walt and Lilly
Disney Chair

Zubin Mehta
Conductor Emeritus

Esa-Pekka Salonen
Conductor Laureate

Rodolfo Barráez
Assistant Conductor
Ann Ronus Chair

John Adams
John and
Samantha Williams
Creative Chair

Herbie Hancock
Creative Chair for Jazz

FIRST VIOLINS

Martin Chalifour
Principal
Concertmaster
Marjorie Connell
Wilson Chair

Nathan Cole
First Associate
Concertmaster
Ernest Fleischmann
Chair

Bing Wang
Associate
Concertmaster
Barbara and Jay
Rasulo Chair

Akiko Tarumoto
Assistant
Concertmaster
Philharmonic
Affiliates Chair

Rebecca Reale
Deanie and Jay
Stein Chair

Rochelle Abramson
Minyoung Chang
I.H. Albert
Sutnick Chair

Tianyun Jia
Jordan Koransky
Ashley Park
Justin Woo
Katherine Woo
Melody Ye Yuan
Weilu Zhang

SECOND VIOLINS

[Position vacant]
Principal
Dorothy Rossel
Lay Chair

Mark Kashper
Associate Principal

Isabella Brown
Assistant Principal

Kristine Whitson
Johnny Lee

Dale Breidenthal
Mark Houston Dalzell
and James Dao-
Dalzell Chair for
Artistic Service to
the Community

Ingrid Chun
Jin-Shan Dai
Chao-Hua Jin
Jung Eun Kang
Vivian Kukiel
Nickolai Kurganov
Varty Manouelian
Emily Shehi
Michelle Tseng

VIOLAS

[Position vacant]
Principal
John Connell Chair

Ben Ullery
Associate Principal

Jenni Seo
Assistant Principal

Dana Lawson

Richard Elegino
John Hayhurst
Ingrid Hutman
Michael Larco
Hui Liu
Meredith Snow
Leticia Oaks Strong
Minor L. Wetzell
Bradley Parrimore*

CELLOS

Robert deMaine
Principal
Bram and Elaine
Goldsmith Chair

Ben Hong
Associate Principal
Sadie and Norman
Lee Chair

Dahae Kim
Assistant Principal

Jonathan Karoly

David Garrett
Barry Gold
Jason Lippmann
Gloria Lum
Linda and Maynard
Brittan Chair
Zachary Mowitz
Serge Oskotsky
Brent Samuel*
Ismael Guerrero*

BASSES

Christopher Hanulik
Principal
Diane Disney Miller
and Ron Miller Chair

Kaelan Decman
Associate Principal

Oscar M. Meza
Assistant Principal

David Allen Moore

Ted Botsford
Jack Cousin
Jory Herman
Brian Johnson
Peter Rofé
Nicholas Arredondo*

FLUTES

Denis Bouriakov
Principal
Virginia and Henry
Mancini Chair

Catherine
Ransom Karoly
Associate Principal
Mr. and Mrs. H.
Russell Smith Chair

Elise Shope Henry
Mari L. Danihel Chair

Sarah Jackson

Piccolo
Sarah Jackson

OBOES

[Position vacant]
Principal
Carol Colburn
Grigor Chair

Marion Arthur Kuszyk
Associate Principal

Anne Marie Gabriele

English Horn

[Position vacant]

CLARINETS

Boris Allakhverdyan
Principal
Michele and Dudley
Rauch Chair

[Position vacant]
Associate Principal

Andrew Lowy
Taylor Eiffert

E-Flat Clarinet
Andrew Lowy

Bass Clarinet
Taylor Eiffert

BASSOONS

Whitney Crockett
Principal

Shawn Mouser*
Associate Principal
Ann Ronus Chair

Michele Grego
Evan Kuhlmann

Contrabassoon
Evan Kuhlmann

HORNS

Andrew Bain
Principal
John Cecil Bessell Chair

David Cooper
Associate Principal

Gregory Roosa
Alan Scott Klee Chair

Amy Jo Rhine
Loring Charitable
Trust Chair

Elyse Lauzon
Reese and Doris
Gothie Chair

Ethan Bearman
Assistant
Bud and Barbara
Hellman Chair

Elizabeth Linares
Montero*
Nancy and Leslie
Abell LA Phil Resident
Fellow Chair

TRUMPETS

Thomas Hooten
Principal
M. David and Diane
Paul Chair

James Wilt
Associate Principal
Nancy and Donald
de Brier Chair

Christopher Still
Ronald and Valerie
Sugar Chair

Jeffrey Strong

TROMBONES

David Rejano
Cantero
Principal
Koni and Geoff Rich
Chair

James Miller
Associate Principal
Judith and Thomas
L. Beckmen Chair
Paul Radke

Bass Trombone
John Lofton
Miller and Goff
Family Chair

TUBA

Mason Soria

TIMPANI

Joseph Pereira
Principal
Cecilia and Dudley
Rauch Chair

David Riccobono
Assistant Principal

PERCUSSION

Matthew Howard
Principal

James Babor
David Riccobono

KEYBOARDS

Joanne Pearce Martin
Katharine Bixby
Hotchkis Chair

HARP

Emmanuel Ceysson
Principal
Ann Ronus Chair

LIBRARIANS

Stephen Biagini
Benjamin Picard
KT Somero

CONDUCTING FELLOWS

Luis Castillo-Briceño
Holly Hyun Choe
Dayner Tafur-Díaz
Molly Turner

* Judith and Thomas
L. Beckmen
LA Phil Resident
Fellow

+ On sabbatical

The Los Angeles
Philharmonic string
section utilizes
revolving seating on
a systematic basis.
Players listed
alphabetically change
seats periodically.

The musicians of
the Los Angeles
Philharmonic are
represented by
Professional
Musicians Local 47,
AFM.

LA Phil Junior Patron

Join Junior Patrons Today!

With support from the LA Phil Affiliates, the Junior Patrons program enhances the concert-going experience for children who attend our performances, helping them feel included in our LA Phil family.

Benefits Include:

- Junior Patron Commemorative item
- Junior Patron membership card with 10% discount at the LA Phil Store and The Bowl Store
- An exclusive member-only experience for a Youth concert
- Invitation to an exclusive event at the Hollywood Bowl or The Ford, including refreshments
- Year-round listing on the Walt Disney Concert Hall and Hollywood Bowl websites and acknowledgement at Symphonies for Youth concerts



More Symphonies for Youth at Walt Disney Concert Hall

MAR 15 & 22, 2025

Harmony & Structure: An Introduction to the String Family

Experience a concert full of discoveries as we unpack the orchestra's parts, from learning about instrument families, composers, and the musicians themselves. This concert is sure to inspire a new generation of music lovers.

MAY 17 & 24, 2025

Painting with Music

From French Impressionist composers to contemporary artists, music has been a medium for artists to compose what they see. Experience some of music's greatest painters by discovering the sounds of what we see around us. What is the sound of color and light? Of traffic and ocean?

Get Your Tickets Today!

laphil.com/sfy

English/Español 323 850 2000 |     

Programs, artists, prices, and dates subject to change.

Ticket limits may apply. All sales are final.

THE
MUSIC
CENTER

LA Phil
GUSTAVO DUDAMEL
MUSIC & ARTISTIC DIRECTOR