



 San Antonio
Museum of Art

Annual Report

2010-2011



Annual Report

2010-2011

Julio Alpuy, Uruguayan (1919 – 2009)
Constructivist View of Montevideo
(*Paisaje Constructivista de Montevideo*)
(detail), 1957
oil on canvas, 79 x 47 1/8 in.
Purchased with funds provided by the
Mary Katherine Lynch Kurtz Fund for the
Acquisition of Latin American Modern Art,
2011.6
© 2011 Artists Rights Society (ARS),
New York / AGADU, Uruguay

2010–2011 Board of Trustees

OFFICERS

Mrs. Karen Hixon, Chairman
Ms. Claudia Huntington, Vice Chairman
Mr. John Eadie, Treasurer
Mr. W. Richey Wyatt, Secretary

VOTING TRUSTEES

Mrs. Martha S. Avant
Mrs. Janet Brown Barnes
Mrs. Stephanie Cavender
Mr. Thomas H. Edson
Mr. Anthony Edwards
Mrs. Claire Golden
Mr. Hugh Half*
Mrs. Emory Hamilton
Mrs. Marian Harwell *
Mrs. Rose Marie Hendry
Mrs. Karen Herrmann
Mr. Christopher Hill
Ms. Candace Humphreys
Ms. Carol L. Karotkin
Mrs. Harriet Kelley
Carol Lee Klose
Mrs. Rosario Laird
Mrs. Kim Lewis
Mrs. Janey B. Marmion
Mr. Gilbert Lang Mathews
Mrs. Peggy Mays
Mr. Thomas I. O'Connor
Col. William Rasco
Mrs. Elizabeth Roberts
Mr. William Scanlan, Jr.
Mr. Banks M. Smith
Mrs. Beth Smith
Mrs. Nancy Steves
Mrs. Ruth Elene Sullivan
Mr. Patrick B. Tobin
Mr. Rich Walsh
Mrs. Sonya Medina Williams
Mr. Kenny Wilson

LIFE TRUSTEES

Mrs. Lenora Brown
Mr. Walter F. Brown, Sr.
Mrs. Betty Kelso
Mrs. Patsy Steves

ADVISORY TRUSTEES

Ms. Margery Block
Mr. Henry E. Catto, Jr.*
Mr. Dale F. Dorn
Mrs. Chave Gonzaba
Mr. Friedrich Hanau-Schaumburg
Mr. Edward Hart
Mr. Peter M. Holt
Mrs. Katherine McAllen
Mr. Henry Muñoz III
Mr. Eptacio Resendez V
Miss Elene Sullivan
Mrs. Lisa Swann
Mrs. Arleen West
Mrs. Karen Lee Zachry

NATIONAL TRUSTEES

Mrs. Lila Cookrell
Mrs. Eva Garza Lagüera

HONORARY TRUSTEES

Mr. H. Rugeley Ferguson
Mrs. Edith McAllister
Dr. Ricardo Romo

EX-OFFICIO TRUSTEE

Katherine C. Luber, Ph.D.

*deceased

Contents

3	Letter from the Director / Board of Trustees
4	Exhibitions
8	Education and Outreach
12	Special Events
13	Volunteers
14	Acquisitions
22	Donors and Members
32	Financials



*Celadon Bowl with Inlaid
Cranes, Clouds, and
Chrysanthemums*
Korea, Goryeo dynasty,
918-1392
glazed stoneware,
h. 3 1/2 in. x d. 7 3/4 in.
2010.17
Purchased with funds provided by the Bessie Timon Asian Art Acquisition Fund

From the Director

Although it seems like the distant past, I stepped into the position of Kelso Director last July for the final quarter of our fiscal year—and a good year it was.

I am pleased to present the San Antonio Museum of Art's first ever annual report. Due to our dedicated board and the leadership of my predecessor, Marion Oettinger, we continued to operate with a balanced budget. At the end of this report, you will see our financial statements, but there are other numbers I want to share, too.

100,000+ visitors

Last year, we attracted more than 100,000 visitors and a growing membership. Half of our annual attendance occurred on Free Tuesdays, which was generously supported by a grant from H-E-B and allowed us to reach a broader community. We believe that "If SAMA is open, they will come," and so to build on that success, we extended our hours on Friday and Saturday evenings until 9 pm. Keeping the doors open requires the dedication of many people. Seventy staff members, sixty volunteers, sixty-five docents and more than thirty interns worked hard to make the museum a thriving meeting place for our community.

25,000 works of art • 4 curators • 309 acquisitions

Our visitors came for our world-class collections. Four talented curators—John Johnston, Asian Art; Marion Oettinger, Latin American Art; Jessica Powers, Art of the Ancient Mediterranean; and David Rubin, Contemporary Art—offered an ambitious cross-section of exhibitions that highlighted the strengths of our collections.

We continued to expand our partnerships with other notable institutions for major shows, including *To Live Forever: Egyptian Treasures from the Brooklyn Museum* and *The Missing Piece*, a collaboration with the Committee of 100 for Tibet and the Dalai Lama Foundation. As part of SAMA's growing engagement with the San Antonio contemporary arts community, the museum participated in 2011 *Fotoseptiembre USA*, a citywide celebration of photography in contemporary art. Please turn to page four to read more about our exhibitions.

At the same time, we enriched our collections in fiscal 2011 with a wealth of new treasures—twenty-nine gifts comprising 309 works of art—showing the commitment and generosity of SAMA's patrons.

10,500+ students • 224 programs

Our education department coordinated more than 200 programs last year. Docents led 600 gallery talks and tours on everything from "Travel the Trade Routes" to "Science and Art Converge." With our diverse programming, we engaged more than 10,500 students from school districts across Texas. "SAMA on the Go" took art to students and schools outside the museum walls, often in underserved parts of our community. "First Sunday for Families" animated the museum with a rich variety of themed lectures, music and activities to appeal to families with children.

\$300,000+

Celebrating our thirtieth year, our annual Gala broke every fundraising record, netting more than \$300,000 through the deft leadership of Candace and Michael Humphreys. The museum won critical financial support through several large operating grants from the Brown Foundation, the Kronkosky Charitable Foundation and the Henry Luce Foundation, among others. SAMA also received \$330,000 in operating support from the City of San Antonio.

While we had many reasons to be joyful last year, we mourned the loss of dedicated and generous board members Hugh Half, Loretta Castle, and Nancy Hamon. We also mourned a loyal member of our staff, Matt Jones, who served the museum for more than fifteen years. He devoted his time to making the museum a better, safer and friendlier place.

District 1 • Zip code 78215

When I arrived in July 2011, I set out to meet the mayor, the city manager and every city councilman. On my very first day, I met Councilman Diego Bernal on his first day in office. We shared our vision for District 1, which encompasses downtown San Antonio and SAMA, as the heart and soul of the arts in San Antonio. To that end, last year SAMA fostered partnerships with many of the city's cultural and civic organizations, including SA2020, the Office of Cultural Affairs, San Antonio River Authority, Broadway Reach, Downtown Alliance and the San Antonio Convention and Visitors Bureau, among others.

Our founders had enormous foresight and courage to buy a dilapidated brewery and fallow land on the river. Now the rest of San Antonio is catching up to our founders' vision. We have gone from being an isolated place on the fringe to being a destination at the heart of the city's cultural district, on a scenic new bend of the river's Museum Reach. Our zip code, 78215,



has become a blossoming place to live, work and play. Our goal is for SAMA to become an integral part of the cultural life of all San Antonians, an essential "third space" for community gathering that fosters social and creative interaction.

As SAMA enters its fourth decade, I am proud to be part of this institution and the community it serves. More than thirty years ago, the museum was christened by breaking a bottle of beer. In the coming years, with your support, we expect to create many occasions for Champagne!

Sincerely,

Katie

Katherine C. Luber, Ph.D.
The Kelso Director

Exhibitions

To Live Forever: Egyptian Treasures from the Brooklyn Museum

October 16, 2010 through January 9, 2011

Visitors were invited to delve into the ruins of ancient Egypt with the exhibition *To Live Forever: Egyptian Treasures from the Brooklyn Museum*. The exhibition featured more than 100 works of art from the Brooklyn Museum that explored the Egyptians' beliefs regarding the afterlife and offered fresh insights into ways the Egyptians outside the royal family prepared for eternal life in the next world.

The exhibition was organized by the Brooklyn Museum and was made possible by the generous support of the Ewing Halsell Foundation. Additional support was provided by the Sue E. Denman Memorial Fund and the Russell Hill Rogers Fund for the Arts. The Members Opening reception was sponsored by Fidelity Investments, San Antonio Investor Center.

LEFT

Mummy Mask of a Man
Roman Period, early 1st century A.D. Stucco, gilded and painted
20 1/4 x 13 x 7 7/8 in. (51.5 x 33 x 20 cm)
Egypt, Africa
Charles Edwin Wilbour Fund
72.57

RIGHT

Anthropoid Coffin of the Servant of the Great Place, Teti
New Kingdom, ca. 1339-1307 B.C.
Wood, painted. Box with lid in place:
33 7/16 x 26 3/16 x 83 1/2 in. (85 x 66.5 x 212.1 cm)
Thebes, Egypt, Africa
Charles Edwin Wilbour Fund
37.14E



The Missing Peace: Artists Consider the Dalai Lama

March 11, 2011 through July 31, 2011

SAMA had the honor of being the final venue for the five-year tour of *The Missing Peace: Artists Consider the Dalai Lama*. The contemporary exhibition was the result of collaboration between the Committee of 100 for Tibet and the Dalai Lama Foundation. It showcased personal interpretations of peace from over eighty artists and represented over 30 countries.

The exhibition was presented with support from the Sue E. Denman Memorial Endowment, the Helen and Everett H. Jones Exhibition Endowment, SAMA Contemporaries, the Marcia and Otto Koehler Charitable Trust, Dr. Jane Appleby, and the Alice Kleberg Reynolds Foundation.

RIGHT

Ichi Ikeda
80 Liter Water Box, 2004
mixed media with photographs
66 x 52 x 20 in.

FAR RIGHT

Don and Era Farnsworth
Dharmakaya, 2004
jacquard tapestry and cotton, 116 x 79 in.
201117

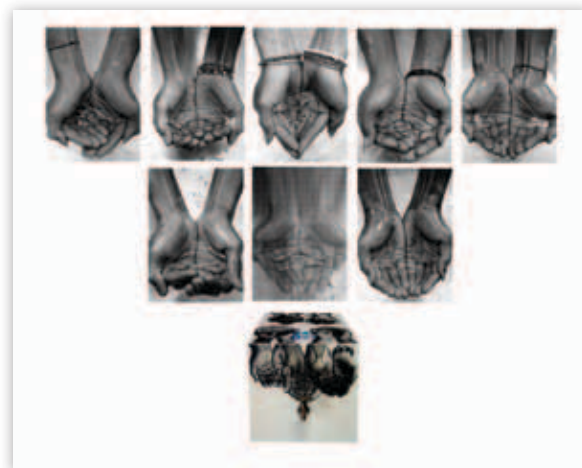

Rolando Briseño
American
(born in 1952)
The First Course of an Aztec Banquet, 1998
acrylic on tablecloth
36 x 36 in.
Courtesy of the artist

Moctezuma's Table: Briseño's Mexican and Chicano Tablescapes

November 23, 2010 through February 13, 2011

To commemorate the release of the book *Moctezuma's Table: Briseño's Mexican and Chicano Tablescapes* (edited by Norma E. Cantu), SAMA presented an exhibition highlighting Rolando Briseño's works featured in the book. The exhibition, in following the layout of his book, was divided into four sections: Ingredients, Recipes, Diaspora and Inframundo (ritual and mythology).

This exhibition was underwritten by Kell Muñoz Architects, Inc.

¡Feria! Folk Art from Regional Fairs in Latin America

April 8, 2011 through October 9, 2011

¡Feria! Folk Art from Regional Fairs in Latin America showcased unique folk art objects from regional fairs throughout Latin America. The exhibition featured examples of colorful and exciting *juegos mecánicos* (mechanical rides) such as Ferris wheels, carousels, and títeres, or puppet plays, as well as examples of artisan goods sold at the fairs.

The exhibition opening celebration was organized by Claire Golden and the Friends of Latin American Art.

Mermaid Carousel Figure, Mexico, 20th century,
wood and metal, 13 1/2 x 12 1/2 x 29 in. Gift of Peter P. Cecere
2006.1.129



Daniel Lee, *Circus*, 2010, ink jet on vinyl, 48 x 133 in., Courtesy of the artist

Animal Instinct: The Photographs of Daniel Lee

September 3, 2011 to February 19, 2012

Animal Instinct was a survey exhibition of Daniel Lee's photography from 1993 to 2010. Lee uses digital technology to create hybrids of human beings and animals, portraying the idea that people often exhibit behavioral, personality and physical traits that resemble those of animals. Since the early 1990s, Lee has examined human behavior as related to such themes as the Chinese horoscope, Buddhist ceremony, punk nightclubs, genetic altering, dreams and the circus.

Animal Instinct was presented in conjunction with *Fotoseptiembre USA* and was made possible with support from Jerry Gore, the City of San Antonio Office of Cultural Affairs, Taipei Cultural Center and Texas Commission on the Arts.

Paul Jacoulet: Views of Korea

August 12, 2011 through November 6, 2011

Paul Jacoulet (1902-1960) was the first foreigner to master printmaking in the Japanese tradition. The artist was born in France but spent most of his life in Japan. Two sets of eight Jacoulet prints depicting Korea comprised the two rotations in the Asian Art Special Exhibitions Gallery.



Paul Jacoulet
Japan (1902-1960)
The Nest, Korea, 1941
woodblock print;
ink and pigments on paper
Gift of John F. Carruthers
98.3.13

Traveling Exhibitions

Psychedelic: Optical and Visionary Art since the 1960s

Psychedelic: Optical and Visionary Art Since the 1960s first appeared at the San Antonio Museum of Art March 13 – August 1, 2009 under the direction of David S. Rubin, Curator of Contemporary Art. The Memorial Art Gallery, University of Rochester,

Curated by David S. Rubin, The Brown Foundation of Contemporary Art, San Antonio Museum of Art
San Antonio Museum of Art, March 13 – August 1, 2009
Memorial Art Gallery, University of Rochester, Rochester, NY, October 16, 2009 – January 2, 2010
Telfair Museum of Art, Jepson Center, Savannah, GA, March 2 – May 30, 2011

NY, October 16, 2009 – January 2, 2010 and Telfair Museum of Art, Jepson Center, Savannah, GA, March 2 – May 30, 2011 then welcomed a selection of art for their own Psychedelic experiences. Along the way artists such as Albert Alvarez, Richard Anuszkiewicz, Jeremy Blake, Richie Budd, George Cisneros, James Cobb, Jack Goldstein, Alex Grey, Mark Hogensen, Constance Lowe, Erik Parker, Ray Rapp, Deborah Remington, Susie Rosmarin, Alex Rubio, Sterling Ruby, Frank Stella, Phillip Taaffe, Fred Tomaselli, Victor Vasarely, Michael Velliquette and Robert Williams took audiences down the forty-year road of “psychedelic sensibility” in contemporary art.



Fred Tomaselli, *Ripple Trees*
1994
Hemp leaves, saccharin, assorted drugs,
acrylic, resin, wood panel
48 x 48 x 2 1/2”
Collection of Peter Norton



Ado Chic / Meiji Technique: The Art of Shibata Zeshin Featuring the Edson Collection

Organized by San Antonio Museum of Art
Curated by Dr. Sebastian Izzard and Ms. Martha Blackwelder

San Antonio Museum of Art,
February 17 – May 6, 2007

Minneapolis Institute of Arts, Minneapolis,
MN, October 14, 2007 – January 6, 2008

*The Genius of Japanese Lacquer:
Masterworks by Shibata Zeshin*

Organized by San Antonio Museum of Art
and Japan Society (New York, NY)

Based on the Collection of Catherine and
Thomas Edson

Curated by Mr. Joe Earle, Vice President,
Japan Society, Director, Japan Society
Gallery

Japan Society, New York, NY,
March 21 – June 15, 2008

*Edo Chic/Meiji Technique: The Art of
Shibata Zeshin featuring the Edson
Collection*

Organized by Nikkei, Inc., Japan

Mitsui Memorial Museum, Tokyo, Japan,
December 5, 2009 – February 7, 2010

Jotenkaku Museum of Shokoku Temple,
Kyoto, Japan, April 3 – June 6, 2010

Suiboku Museum, Toyama,
June 25 – August 22, 2010

*Rêves de laque, le Japon de Shibata
Zeshin, avec la collaboration de la Col-
lection Catherine et Thomas Edson, San
Antonio Museum of Art*

Musée Cernuschi, Paris, France,
April 6 – July 15, 2012

Shibata Zeshin (1807–1891) married traditional techniques with his own set of complex skills, deep knowledge and innovation to create a collection of lacquer work and painting admired for its creativity, excellence in technique and beauty. Thomas and Catherine Edson’s broad survey of Zeshin objects has made quite the journey since its inception as a fifty-three piece exhibition organized by San Antonio Museum of Art and curated by Dr. Sebastian Izzard and Ms. Martha Blackwelder. *The Genius of Shibata Zeshin: Japanese Masterworks from the Catherine and Thomas Edson Collection* premiered at San Antonio Museum of Art February 17 – May 6, 2007 and then traveled to Minneapolis Institute of Arts, Minneapolis, MN, October 14, 2007 – January 6, 2008. Organized by San Antonio Museum of Art and Japan Society, New York, NY, and curated by Joe Earle, Vice President, Japan Society, Director, Japan Society Gallery, *The Genius of Japanese Lacquer: Masterworks by Shibata Zeshin*, March 21 – June 15, 2008 featured not only the Edson Collection but twenty-four additional works showcasing one of the most comprehensive Zeshin exhibits seen in the United States in the last hundred years. Continued success of the Edson’s Zeshin Collection prompted Nikkei, Inc., Japan to organize *Edo Chic/Meiji Technique: The Art of Shibata Zeshin featuring the Edson Collection*;

an exhibit including seventy-one works by Shibata Zeshin toured Japan with stops at Mitsui Memorial Museum, Tokyo, December 5, 2009 – February 7, 2010, Jotenkaku Museum of Shokoku Temple, Kyoto, April 3 – June 6, 2010, and Suiboku Museum, Toyama, June 25 – August 22, 2010. After a short rest, the Genius of Shibata Zeshin will once again be on view at the Musée Cernuschi, Paris, France, April 6 – July 15, 2012 in an exhibit entitled *Rêves de laque, le Japon de Shibata Zeshin, avec la collaboration de la Collection Catherine et Thomas Edson, San Antonio Museum of Art*, inviting a whole new audience into the masterful world of Shibata Zeshin.

Koma Kansai II (1766-1845)
*Writing Box and Matching Table with
Rooster Design (detail)*
lacquer over wood with silver fittings
Catherine and Thomas
Edson Collection



Loans

Works on loan during the 2010-2011 fiscal year

Jose Clemente Orozco
Martirio de San Esteban I (*The Martyrdom of Saint Stephen I*), 1943.
On loan to the Instituto Cultural Cabenas in Guadalajara, Mexico.

Works on Loan to:

SHORT TERM

The Autry Museum of the American West
Van Nuys, California

The Bruce Museum
Greenwich, Connecticut

Instituto Cultural Cabenas
Guadalajara, Mexico

El Museo San Ildefonso
Mexico City, Mexico

Museum of International Folk Art
Santa Fe, New Mexico

LONG TERM

Bob Bullock Texas State History Museum
Austin, Texas

Houston Museum of Natural Science
Houston, Texas

Institute of Texan Cultures
San Antonio, Texas

Reading Public Museum
Reading, Pennsylvania

The Witte Museum
San Antonio, Texas



Works on Loan from:

Anonymous
Collection of Daniel A. Bennett
Lenora and Walter F. Brown
Catherine and Thomas Edson Collection
Rose Marie and John L. Hendry III
Helen Perkins



Ito Jakuchu
Hawk in Early Spring (detail), ca. 1757.
On loan from the Catherine and
Thomas Edson Collection

Education and Outreach

Adult and Public Programs

The San Antonio Museum of Art believes that we have the responsibility to educate and engage diverse audiences, provide transformational experiences, strengthen our shared understanding of humanity and encourage a sense of wonder and discovery. To that end, the museum focuses on providing programs for adult, family, youth, school and community audiences.

Offered throughout the year at SAMA, concerts are scheduled to enhance learning and public interest in SAMA's permanent collections and special exhibitions. This year *Music on the Move* took audience members on an innovative musical tour through the Contemporary Art galleries. Gallery concerts given by local ensembles took place in the Spanish Colonial and Roman Art galleries. Also in the galleries, visitors learned introductory meditation techniques with the primary goal of relaxation by participating in Meditation in the Japanese Gallery on Saturday mornings throughout the year.

David S. Rubin, The Brown Foundation Curator of Contemporary Art, engaged artists Adam Fuss and Susan Plum, featured in *The Missing Peace* exhibition, Daniel Lee, featured in *Animal Instinct*, as well as Gary Sweeny and Trish Simonite, featured in SAMA's permanent collection, in discussions about their work in the Conversations with Contemporary Artists series.

SAMA offered a host of lectures throughout the year related to both special exhibitions, such as *To Live Forever*, *Moctezuma's Table*, and *The Missing Peace*, as well as to the permanent collections. The museum is fortunate to receive support for lectures from membership groups that support collections. For instance, the lecture "Sacred Sites of Burma" was supported by Friends of Asian Art, and "Soundways and Architectural Space: The Byzantines as Builders, Singers and Listeners" was supported by Friends of Ancient Art. Additionally, ongoing support through endowments from Bank of America Foundation, Gloria Galt, Louis A. and Frances B. Wagner, Mary Kargl, and NEH allow SAMA to present several diverse and enriching lec-

tures annually from some of the world's most renowned experts in every aspect of the arts. Dr. Wallace-Hadrill of Cambridge presented "Herculaneum: Living with Catastrophe" as part of the Mary Kargl Lecture Series.

SAMA's Free Tuesday programming includes several weekly and monthly learning opportunities. The weekly Sketching in the Galleries program offers an evening of casual instruction based on the paintings and sculptures found in the museum's collections. On the first Tuesday of each month SAMA's curators give insightful twenty-five minute talks about works of art on display for the Curator's Choice Gallery Talks series. Docent guided tours of SAMA exhibitions and permanent collections are scheduled regularly throughout the month and are available to the public for free with museum admission. Writers Respond to Art, made possible by the M.E. Hart Foundation, featured original responses to objects in the Latin American Art collection by local writers in collaboration with Gemini Ink.

Throughout the year, SAMA's cinema program featured both classic and contemporary films and film series that focused on topics relating to permanent collections or special exhibitions at the museum, often enriched by perspectives from authors, critics, curators and scholars. This year, the SAMA Screens film series was presented by Fidelity Investments San Antonio and the Friends of Asian Art supported SAMA's Celebration of Cambodian Royal Films.



ABOVE
Music on the Move.

BELOW
Meditation in
the Gallery.

Family Programs

Children and families are invited to explore the collections, create art and share Sundays with the family. *First Sundays for Families* are free for children 12 and under and free for members. Throughout the year, topics ranged from "A World of Color" to "SAMA Celebrates the Year of the Rabbit" and "Hail Caesar! Greek and Roman Family Day." This program was made possible by generous support from Alturas Foundation, Bank of America Charitable Foundation, Faye L. and William L. Cowden Charitable Foundation, M.E. Hart Foundation, San Antonio Area Foundation, and the San Antonio Museum of Art docents.

For the first time, SAMA opened its doors for Night At The Museum, a "kids-only" party. Throughout the night, kids participated in activities ranging from a flashlight tour of the *To Live Forever* exhibition, to "mummy-wrapping" and a scavenger hunt.

"What's in Your Museum?," SAMA's Summer Youth Program, incorporated a variety of activities to include gallery talks and tours, hands-on demonstrations from local artists and museum educators, painting, drawing and sculpture activities, storytelling, creative writing and more. "Stories and Myths Around the World," "Discover the Ancient World," "Passport to Asia," and "Journey through Latin America" were the themes explored in these four week-long summer camps based on the permanent collection. Scholarships provided by the San Antonio Museum of Art docents were used to pay the way for students nominated by teachers in area school districts.



First Sundays for Families



Night at the Museum



What's in Your Museum?
Summer Youth Program

Educator and School Programs

Teachers attending K-12 Teacher Workshops earned Continuing Professional Education (CPE) credits and learned how to connect SAMA collections and exhibitions to classroom curricula through thematic school tours, student workshops, and lesson plans. These programs were made possible by generous support by USAA Charitable Foundation and JP Morgan Chase Foundation.

SAMA's trained docents provided tours and hands-on workshops for school groups designed to meet school curriculum needs. Financial assistance to cover admission fees and bus transportation expenses for K-12 school groups was made available by the Valero Energy Foundation.



Public tours



Community Outreach

For the third year in a row, the San Antonio Museum of Art and Good Samaritan Community Services worked collaboratively to provide underserved elementary and middle school students with visual arts classes on the campuses of both institutions throughout the school year. The students participating in SAMAlliance come from Edgewood Independent School District and the San Antonio Independent School District. Due to the increased volume of student participation, the program has grown from one to two classes per week. SAMAlliance ended with an exhibition of works by the students in the Great Hall of the museum. This program is made possible by generous support from the M.E. Hart Foundation.

Through SAMA on the Go, a program that offers offsite, hands-on art experiences with local schools, the museum served the community with creative and stimulating curriculum to enhance the appreciation of art. This program is free of charge to classrooms within San Antonio. At the end of the program, participating students receive a family pass that provides free admission to the San Antonio Museum of Art for everyone in the family.

K-12 teachers and their students traveled around the world while using SAMA's Traveling Trunks. Each trunk contains specially designed costumes based on works of art from the museum's collections, reproductions of artworks with accompanying descriptions, books, lesson plans aligned with state curriculum standards and music.



ABOVE
SAMAlliance
RIGHT
Sketching in SAMA's
galleries

Technology

In order to engage visitors in additional types of learning experiences, the museum offered cell phone tours to the public during the *To Live Forever* exhibition. Additionally, with the goal of expanding and continuing to educate young visitors through hands-on experiences, the museum further enriched their offerings by using iPads in conjunction with public programs and outreach geared specifically to youth such as *First Sundays for Families*, SAMA's Summer Youth Program and SAMAlliance.

Visitors use iPads at First Sunday for Families during *The Missing Piece* exhibition



Headlines

Café des Artistes Enhances Visitor Experience

Café des Artistes, operated by acclaimed chef Damien Watel, has become a staple among museum patrons, tourists and the local San Antonio community. A visit to the café provides customers with delicious French bistro classics with wine pairings and decadent desserts. The Café terrace overlooking the Museum Reach of the Riverwalk is a beautiful backdrop for a variety of museum events.



Chef Damien Watel and his wife, Lisa, on the terrace of Cafe des Artistes.



September 10, 2011

1 LAUNCH OF 2 3 Sí!

SAMA celebrated the launch of *1,2,3, Sí!*, the first of four bilingual children's books based on artworks in the SAMA collection. *1,2,3, Sí!* is a collaboration between SAMA, the San Antonio Public Library Foundation, and Trinity University Press.

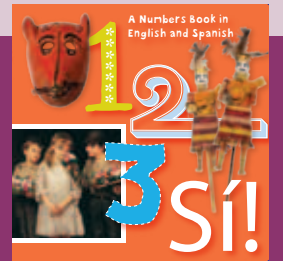

H-E-B generously underwrites Free Tuesdays at SAMA

The San Antonio Museum of Art was pleased to announce that H-E-B signed on to underwrite Free Tuesdays at SAMA for three years. SAMA's Free Tuesdays have long been one of our most valued community-service programs, offering free admission for all visitors from 4–9 pm each Tuesday evening throughout the year.

The Free Tuesday experience provides more than just access to SAMA's world-class collections. We schedule many enriching experiences during H-E-B Free Tuesdays, such as weekly Sketching in the Galleries sessions, guided exhibition tours, gallery talks led by curators, lectures, films and an array of other enriching activities designed to deeply engage our Free Tuesday visitors in the museum's collections

and exhibitions. To coincide with the extended hours, SAMA's Café des Artistes is also open until 9:00 pm on Tuesday evenings.

H-E-B Free Tuesdays are an integral component of our outreach efforts, as they strongly support SAMA's mission of educating and engaging diverse audiences, providing transformational experiences, strengthening our shared understanding of humanity and encouraging a sense of wonder and discovery. We are grateful to H-E-B for partnering with us on this important and exciting program.



Special Events for Members

Circle Members Dinner

November 10, 2011

On November 10, over one hundred of SAMA's most generous patrons gathered for an elegant dinner honoring avid art collectors and philanthropists, Joe R. and Teresa Lozano Long. The event was held in recognition of SAMA's Circle Members — those individuals and corporations who give \$1,000 or more

annually to the museum's membership program.

The museum would like to thank Patricia and Juan Ruiz-Healy for their leadership of the event. Underwriting support was received from South Texas Money Management. Additional support was received from NuStar Energy Foundation.



2010 Circle Member dinner honorees Joe R. and Teresa Lozano Long.

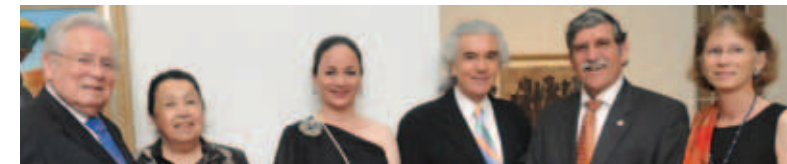

Joe R. and Teresa Lozano Long, Patricia Ruiz-Healy and husband Juan, UTSA president Dr. Ricardo Romo, and Board of Trustees Chairman Karen Hixon.

SAMA's 30th Anniversary Gala

February 24, 2011

SAMA's 30th Anniversary Gala was an elegant affair that celebrated SAMA and honored The Robert J. Kleberg, Jr. and Helen C. Kleberg Foundation, a major supporter of SAMA since its founding in 1981.

Taking its cue from the 1930s, the committee created a beautiful, art deco-themed evening that raised funds to pro-

vide support for the museum's collections, exhibitions and educational programming. SAMA would like to thank gala chairs Candace and Michael Humphreys and committee members Martha Avant, Stephanie Cavender, Alice Carrington Foultz, Chris Hill, Karen Hixon, Sandi Kolitz, Kim Lewis and Lisa Swann.



Mayor Julián Castro and wife, Erica.



Karen Lee and David Zachry.



Bob and Sandi Kolitz, Linda and former Mayor Phil Hardberger.



John Johnston, Coates-Cowden-Brown Curator of Asian Art, welcomes guests to the event.

All the Beauties: An Evening of Japanese Art and Cuisine

May 27, 2011

SAMA members had the exciting opportunity to view a one night showing of all thirty-two prints comprising the Seasons of Beauty, the famous fuzuko sanjuniso by Taiso Yoshitoshi (1839-1892). The beautiful prints are on loan to the museum from Lenora and Walter F. Brown and portray Japanese women from diverse backgrounds and professions. The evening was composed of a reception and print viewing and concluded with a special Japanese dinner accompanied by Japanese music.



Tasty
From *fuzuko sanjuniso*
or *Thirty-two Aspects of
Daily Life*, 1888
Taiso Yoshitoshi (1839-1892)
Japan
woodblock print on paper
On loan from Lenora and
Walter F. Brown
L2009.6.17



SAMA exhibition and registrar staff carefully prepare the prints for viewing.



Betty and Bob Kelso.

Volunteers

Docents

Docent Officers: Arleen West (President), Charlie Gallimore (Vice President), Peggy Love (Secretary), Norm Evislizer (Treasurer), Nanette Allen, Kenneth Bashore, Sheila Beshur, Rose Bustamante, Elizabeth Card, Antoineta Chiu, Joanna Coffey, Bonnie Combs, Richard De La Pena, Joe Dondero, Edith Donehew, Maxine Dulany, Judie Ely, Bill Feldman, Gloria Feldman, Bobbie Feldstone, Joe Fischer (Docent of the Year), Melba Fisher, Jesus Garcia, Norma Perez Gomez, Harry Greer, Ellie De Guzman, Frances Hicks, Pat Hofmeister, Fleurette House, Carolyn Jennings, Elizabeth Johnson, Cynthia Joiner, Laura Jones, Angel Lahr, Rosario Laird, Jim Letchworth, John Lindquist, Peggy Luna, Nancy Mancini, Maria Mancini-Walsh, Bobbie Martin, Pam McCollum, Sharon McMahon, Rebecca McMains, Rindy McNicholas, David Middleton, Thelma Miramontes, Nan Netherland, Grace Nunez, Molly Nunnely, Susanne O'Brien, Lani Ord, Billie Sue Park, Bob Persellin, Lea Reedy, Charlotte Rosenberg, Milinda Schwab, Nita Schweitzer, Mary Shaddox, Susan Shaw, June Sheffield, Lily Skinner, Mary Carmen Sordo, Carolyn Swan, Jose Trabal, Dorothy Vargas, Elizabeth Westbury, JoAnn Woodruff, Colleen Yarbrough

Docents Emeritus

Eva Balcazar, Martha Bock, Helen Hausman, Toni Jackson, Maria Jordan, Mary Jane Martens, Pat McManus, Marie Ann Smith, Flora Wilber

Docents in Training

Richard Banasau, Sandy Blake, Catherine Carr, Merrilee Colunga, Aida Cragnolino, Anna Falkenberg, Pat Harris, Marie Levy, Teddy McLeod, Jessica Ortiz, Christina Torgerson, Krystyna Mrozek

Event Volunteers

Sarah Causer, Merrilee Colunga, Diane Dondero, Betsey Downing, C. Fenning, Spring Ferguson, Madeleine Fitzgerald, Sonia Garcia, Ariana Graeter, Eamonn Grant, Annalee Gulley, Monica Gutierrez, Dottie Henderson, Denice Hernandez, Liza Holmes, Iris Koota, Angel Lahr, Peggy Lane, Carol Law, Melody Lindquist, Lori Martinez, Linda Marquez, Teddy McLeod, Cathy Moreno, Tiffany Moreno, Krystyna Mrozek, Mallory Marlin, John Nolan, Susanne O'Brien, Lori Ord, Rebekah Payne, Maricela Resendiz, Barbara Stover, Christina Torgerson, Mary Vadillo.

Interns

Rachel Bailey, Fernando Benavidez, Louisa Brewer, Sarah Causer, Marcus Cruz, Angela Fox, Holly Gordon, Catarina Guevara, Michaela Haffner, Sara Hartmann, Madeleine Hazelwood, Angela Henry, Denice Hernandez, Josephine Hill, Anna Kern, Kelly Kim, Carolyn King, Frank Mann, Elizabeth de Marigney, Kimberly Mirelez, Cathy Ann Moreno, Stacey McCleery, Elizabeth Neely, Jessica Nelson, Colette Orquiz, Yorleni Rojas, Merritt Ryder, Kristen Schnauss, Paula Stamm, Emily Steves, Melissa Todd, David Westbrook, Iris Wigodsky, Alexandra Zuzula.



Daniel Hernández-Salazar (Guatemalan, born 1956), *Oriel, Angel of Destiny*. Installation on the side wall of the Portal del Comercio (merchant galleries), Guatemala City's central square, 1999. 35 mm photograph, inkjet printed on vinyl, 34 1/2 x 55 in., Gift of Susan Toomey Frost, 2011.10.3

Bazar Sabado Volunteers

Linda Abati, Pat Adams, Susan Albert, Bill Aliq, Renee Arcerieaux, Kathy Bailey, Darcie Barnes-Payne, Charles Bartlett, Guin Bayegan, Jake Beasley, McKenna Blackstone, Mary Blue, Sally Boothe, Debbie Boren, Tom Bracey, Laura Broderick, Barbara Brundage, Magna Capadevila de Martinez, Aline Carmichael, Aubrey Carter, Guy Clumpner, Ian Clumpner, Graham Clumpner, Audrey Cooper, Kim Corbin, Bob Cotton, Millie DeAnda, Albert Del Rio, Preston Dial, Betsy Downing, Carol Duganne, Sara Dysart, Marcella Eckhardt, Sylvia Esparza, Susan Espinoza, Norm Evislizer, Suzie Feldman, Madeleine Fitzgerald, Nancy Fullerton, Jenny Glover, Claire Golden, Julian Goldstone, Missy Grantham, JoAnn Guillen, Emory Hamilton, Cheryl Hardin, Jean Heard, Sonia Hernandez, Eli Hernandez, Katinka Howell, Toni Jackson, Garland Jones, Betty Keith, Julie Kenfield, Vicki Kinder, David Kinder, Marilyn Lanfear, Carol Law, Susan Lewis, Jan Ligon, Melody Lindquist, Marcia Lucas, Alice Lynch, Peggy Mahan, Dorothy Martin, Dale Martin, Aaron Martinez, David Middleton, Dolly Miller, Sharon Moe, Billielee Mommer, Joline Moore, Alison Mooty, Robin Moten, National Charity League, Thuy Nguyen, Mary Anne Nunnely, Martha Oestrich, Lani Ord, Fred Overly, Jean Pace, Tance Patton, Brandon Payne, Morgan Price, Luz Prieto, Sally Ramsey, Kaaren Rosende, Kristen Schnaus, Milinda Schwab, Candy Secrest, Susan Shaw, Barbara Shisher, Martha Siv, Terri Smith, Ellen Spangler, Len Specia, Crystal Spence, Chuck Squier, Mitzi Staewen, Belinda Stanish, Patsy Steves, Leslie Sugerman, Richard Teitz, Gerardo Torres, Mary Vadillo, Megan Walton, Nan Watson, Karen Weehler, Nancy Wood, Bruce Wood, Marilyn York, Caroleen Zehner.

Junior League of San Antonio

Approximately 75 volunteers with the Junior League of San Antonio have assisted during First Sundays for Families throughout the year. Volunteers work together to assist children with art-making activities, greet patrons and answer general museum questions. The Junior League of San Antonio is San Antonio's premier women's volunteer organization, where women work together to build a better community through leadership and community service.

National Charity League

National Charity League is a mother daughter philanthropic organization that volunteers throughout the city. They provide volunteer support for events at SAMA such as First Sundays for Families and Bazar Sabado as well as administrative support.



Acquisitions

Art of the Ancient Mediterranean World

Textile bands with interlacing geometric motifs
Egypt, Roman-Byzantine Period, 4th-7th century undyed linen and purple wool, 6 1/4 x 3 9/16 in.
Gift of Beryl Nowlin McCleary 2011.81

Textile with roundel pattern
Egypt, Roman-Byzantine Period, 4th-7th century undyed linen and black wool, 4 1/8 x 1 3/4 in.
Gift of Beryl Nowlin McCleary 2011.82

Part of a tapestry-woven roundel
Egypt, Roman-Byzantine Period, 4th-7th century undyed linen and purple wool, 5 11/16 x 7 5/16 in.
Gift of Beryl Nowlin McCleary 2011.83

Textile with plant and star motifs
Egypt, Roman-Byzantine Period, 4th-7th century undyed linen and green wool, 5 7/16 x 4 3/4 in.
Gift of Beryl Nowlin McCleary 2011.84

Textile with interlacing geometric motifs
Egypt, Roman-Byzantine Period, 4th-7th century bundled undyed linen warp and black or purple wool weft, 3 3/8 x 4 5/16 in.
Gift of Beryl Nowlin McCleary 2011.85

Textile with Greek key (meander) pattern
Egypt, Roman-Byzantine Period, 4th-7th century undyed linen warp and purple wool weft, 3 3/8 x 3 1/8 in.
Gift of Beryl Nowlin McCleary 2011.86

Textile with interlacing roundel patterns
Egypt, Roman-Byzantine Period, 4th-7th century bundled undyed linen warp and purple wool weft, 4 5/16 x 5 1/8 in.
Gift of Beryl Nowlin McCleary 2011.87

Textile with lozenges and circular motifs
Egypt, Roman-Byzantine Period, 4th to 7th century linen warp and undyed and dark brown wool weft, 6 1/2 x 4 1/8 in.
Gift of Beryl Nowlin McCleary 2011.88

Tapestry-woven applique with a vegetal motif
Egypt, Roman-Byzantine Period, 4th-7th century undyed linen and green wool, 4 1/2 x 4 1/8 in.
Gift of Beryl Nowlin McCleary 2011.89

Three tapestry-woven bands
Egypt, Roman-Byzantine Period, 4th-7th century undyed linen and purple wool, 12 5/16 x 6 11/16 in.
Gift of Beryl Nowlin McCleary 2011.810

Two bands with heart-shaped motifs
Egypt, Roman-Byzantine Period, 4th-7th century undyed linen and purple wool, 6 11/16 x 2 3/16 in.
Gift of Beryl Nowlin McCleary 2011.811

Textile with floral motifs
Egypt, Roman-Byzantine Period, 4th-7th century undyed linen and purple-red wool, 1 15/16 x 4 7/8 in.
Gift of Beryl Nowlin McCleary 2011.812

Three tapestry-woven bands
Egypt, Roman-Byzantine Period, 4th-7th century undyed linen and purple-red wool (?), 4 1/2 x 2 9/16 in.
Gift of Beryl Nowlin McCleary 2011.813

Textile with vine motif
Egypt, Roman-Byzantine Period, 4th-7th century undyed linen and black or dark purple wool, 6 11/16 x 1 3/16 in.
Gift of Beryl Nowlin McCleary 2011.814

Tapestry-woven square with geometric patterns
Egypt, Roman-Byzantine Period, 4th-7th century bundled undyed wool warp and dark green wool weft, 7 7/8 x 7 5/16 in.
Gift of Beryl Nowlin McCleary 2011.815

Two textile bands with roundels
Egypt, Roman-Byzantine Period, 4th-7th century undyed linen and purple wool, 7 1/2 x 1 15/16 in.
Gift of Beryl Nowlin McCleary 2011.816

Two bands with interlacing designs and heart motifs
Egypt, Roman-Byzantine Period, 4th-7th century undyed linen and purple wool, 7 3/8 x 4 1/2 in. (18.8 x 11.5 cm)
Gift of Beryl Nowlin McCleary 2011.817

Textile band with Greek key (meander) pattern and roundels
Egypt, Roman-Byzantine Period, 4th-7th century undyed linen and purple wool, 7 7/8 x 4 1/8 in.
Gift of Beryl Nowlin McCleary 2011.818

Two textile bands with geometric motifs
Egypt, Roman-Byzantine Period, 4th-7th century undyed linen and purple wool, 6 11/16 x 4 1/2 in.
Gift of Beryl Nowlin McCleary 2011.819

Textile with fruit and floral motifs
Egypt, Roman-Byzantine Period, 4th-7th century undyed linen warp and polychrome (green, yellow, orange, black) wool, 6 1/8 x 3 1/8 in.
Gift of Beryl Nowlin McCleary 2011.820

Textile with animals (bird and deer?)
Egypt, Roman-Byzantine Period, 4th-7th century undyed linen and green wool, 2 9/16 x 4 1/8 in.
Gift of Beryl Nowlin McCleary 2011.821

Textile with floral and geometric motifs
Egypt, Roman-Byzantine Period, 4th-7th century undyed linen and polychrome (green, yellow, red) wool, 2 3/4 x 4 3/4 in.
Gift of Beryl Nowlin McCleary 2011.822

Applique with guilloche patterns
Egypt, Roman-Byzantine Period, 4th-7th century undyed linen and dark purple wool, 4 1/8 x 3 15/16 in.
Gift of Beryl Nowlin McCleary 2011.823

Textile with animals
Egypt, Roman-Byzantine Period, 4th to 7th century undyed linen and blue-green wool, 2 9/16 x 3 3/4 in.
Gift of Beryl Nowlin McCleary 2011.824



Buddha Amitabha in Western Paradise
Tibet, ca. 1700
ink, pigments and gold on cotton
H. 69.7 in. x W. 58.7 in. (painted area)
Purchased with funds provided by the Bessie Timon Asian Art Acquisition Fund 2010.8

Asian Art

Jade Cicada
Chinese, 4th-3rd century BC.
jade (nephrite), 1 3/16 in.
Purchased with funds provided by Lenora and Walter F. Brown 2010.29

The Guardian Vaishravana
Tibet, ca. 1700-1800
Thangka; ink and colors on cotton with brocade textile mount, 63 1/4 x 34 3/4 in.
other (painted area): 33 1/2 x 23 1/4 in.
Purchased with funds provided by Lenora and Walter F. Brown 2010.30

Pair of Horseshoe Back Armchairs
China, Ming dynasty, 17th century
huang-hua-li-rosewood; old restoration, 38 1/2 x 26 1/8 x 18 in.
Gift of Ingrid T. Lee in honor of Oliver and Jennifer Lee 2011.21-2

Thangka of the Medicine Buddha with Deities and Hierarchs with 18th-early 19th century dragon-themed Chinese silk brocade mounting
Tibet, 18th century ink, mineral colors and gold on cotton,
Gift of Bob and Betty Kelso 2011.18

Contemporary Art

Joey Fauerso
Wide Open Wide, 2006
hand painted animation, 3 minutes, 35 seconds
Gift of Zoe A. Diaz, Michael D. Maloney, and David Shelton 2010.25a-b

Ansen Seale
The Wanderers, 2002
digital siltscan photograph, 21 1/2 x 49 in.
Gift of Philip and Judé Mueller 2010.26

James F. Dicke II
Untitled #50, 2009
mixed media on canvas, Diameter: 54 in.
Gift of Marsha Ralls, The Ralls Collection, Inc. 2010.27

Vincent Valdez
sup, 2004
oil on canvas, 74 x 46 in.
Gift of Michael D. Maloney 2010.281

Vincent Valdez
Battle, 2004
charcoal on paper, diptych, 26 x 60 in.
Gift of Michael D. Maloney 2010.282a-b

Lloyd Walsh
Untitled (Wedding Cake), 2002
oil on canvas, 48 x 42 in.
Gift of Michael D. Maloney 2010.283

James Smolleck
Fac ut siam (Make Me Aware), 2004
Acrylic on canvas, 60 x 48 in.
Gift of Michael D. Maloney 2010.284

Mark Schlesinger
Midnight Voyage, 2004
acrylic on translucent and opaque acrylic panels, 30 x 36 in.
Gift of Michael D. Maloney 2010.285

Mark Schlesinger
Midnight Ramble, 2004
acrylic on vinyl on wood bars, 30 x 36 in.
Gift of Michael D. Maloney 2010.286

Henry Stein
Shifting Boundaries, Shanghai, 2002
grain sifter, maps, and bronze figure in a wood frame, 60 x 40 in.
Gift of Michael D. Maloney 2010.287

Paul Manes
120-MM, 1987
oil on canvas, 88 x 103 in.
Gift of Michael D. Maloney 2010.288

Ken Little
Cross (Individual Pieces are called "Mom" and "Pop"), 1990
Mixed media installation; "Mom" and "Pop" steel and dollar bills, 50 x 53 x 75 in.
Gift of Michael D. Maloney 2010.289a-b

Ken Little
Cross, 1990
Mixed media installation:
c) stack of dishes: ceramic, epoxy, eye hook bolt; d) car: redwood covered in lead; e) house: charcoal briquettes on hydrocol understruction; f) bibles. With black and white television and CD player, stack of dishes: 16 x 10 x 10 in., car: 9 x 18 x 12 in.
Gift of Michael D. Maloney and partial Gift of Ken D. Little 2010.289c-f

Ken Little
Float, 2001
erased charcoal on paper, 22 x 30 in.
Gift of Michael D. Maloney 2010.2810

Ken Little
Pledge, 2001
erased charcoal on paper, 30 x 22 in.
Gift of Michael D. Maloney 2010.2811

Ken Little
Run, 2001
erased charcoal on paper, 30 x 22 in.
Gift of Michael D. Maloney 2010.2812

Ken Little
Dodge, 2001
erased charcoal on paper, 30 x 22 in.
Gift of Michael D. Maloney 2010.2813

Chuck Ramirez
Gregory (Piñata Series), 2003
ink jet print (aluminum backing), 30 x 24 in.
Gift of Michael D. Maloney 2010.2814

José Bernal
I Didn't, 1962
collage, 9 1/2 x 15 in.
Other (Framed): 15 1/4 x 20 3/8 in.
Gift of the estate of José Bernal 2010.311

José Bernal
Balancing the Unbalanced, 1962
collage, 9 1/2 x 11 in.; other (framed): 16 5/8 x 19 1/8 in.
Gift of the estate of José Bernal 2010.312

José Bernal
Sketch for Garden of Venus, 1976
collage, 8 3/4 x 10 1/2 in.; other (framed): 14 3/4 x 18 3/4 in.
Gift of the estate of José Bernal 2010.313

José Bernal
Garden of Venus, 1976
assemblage, 16 1/2 x 8 x 8 in.; other (sculpture): 12 1/8 x 7 x 6 1/2 in.; other (plex base, black): 4 x 8-1/8 x 8-1/8 in.; other (plex cover, clear): 12 3/4 x 7 3/4 x 7 3/4 in.
Gift of the estate of José Bernal 2010.314

José Bernal
Clou: Fricka, 2009
collage, 12 1/2 x 15 1/2 in.; other (framed): 16 1/4 x 21 x 1 3/8 in.
Gift of the estate of José Bernal 2010.315

José Bernal
Esotericism, 2010
assemblage, 21 3/4 x 29 3/4 x 4 1/2 in.; other (frame): 21 3/4 x 29 1/2 x 3 3/4 in.; other (plex backing, clear with blue protective sheet): 16 1/8 x 24 in.; other (plaster arm): 4 x 13 x 4 1/4 in.; other (light socket): 2 1/8 x 1 1/2 in.
Gift of the estate of José Bernal 2010.316

Henry Rayburn
Table of Stars, 2004
mixed media (wood kitchen table, book written in Braille, glass cake plate with cover, ceramic box), other (table): 30 1/8 x 42 3/16 x 29 3/16 in.; other (book): 13 15/16 x 28 9/16 x 2 1/2 in.; other (cake plate and cover): 9 9/16 x 10 1/2 x 12 in.; other (ceramic box): 3 3/8 x 5 5/16 x 4 1/4 in.; other (photo): 2 1/2 x 3 9/16 in.
Bequest from the estate of Henry Rayburn 2010.32

Alex Rubio
Chuck, 2010
steam roller woodcut, edition 6/13, other (paper): 54 x 42 1/2 in.; other (image): 48 x 36 in.
Gift of Michael McGowan 2010.33

Hills Snyder
Fountain, 2010
mixed media, found objects (vintage Lone Star beer can, written and photographic documentation, dimensions variable)
Gift of one kind favor 2010.34

Brigitte Carnochan
Roads of Dreams, 2010
archival pigment ink print on uncoated kozo (mulberry) paper handmade paper in Japan; calligraphy by Richard Mah, other (image): 5 x 5 in.
Gift of Verve Gallery of Photography 2010.35

Carlos Almaraz
Night Theater, 2010
mixed media on lithograph, edition number 14/111, 37 3/4 x 32 1/4 in.
Gift of Ricardo and Harriett Romo 2011.111

Date Farmers
Medicine Crow (watermelon/black), 2009
mixed media on lithograph; edition number 4/18, 48 x 36 in.
Gift of Ricardo and Harriett Romo 2011.112

Date Farmers
Medicine Crow (southwest/silver), 2009
mixed media on lithograph; edition number 4/22, 48 x 36 in.
Gift of Ricardo and Harriett Romo 2011.113

Date Farmers
Medicine Crow (southwest/red), 2009
mixed media on lithograph; edition number 19/24, 48 x 36 in.
Gift of Ricardo and Harriett Romo 2011.114

James Drake
Blue Knives, 1991
lithograph; edition number 1/2 PP, 56 x 39 in.
Gift of Ricardo and Harriett Romo 2011.115

James Drake
Noche de Oro, 1991
lithograph; edition number 3/26, 37 1/2 x 49 1/4 in.
Gift of Ricardo and Harriett Romo 2011.116

Richard Duardo
L. Mendoza, lithograph; edition number 4/10 HC
Gift of Ricardo and Harriett Romo 2011.111

Richard Duardo
Loteria, 2010
lithograph; edition number 4/12, 37 1/2 x 24 in.
Gift of Ricardo and Harriett Romo 2011.112



James Drake
Red Rockets, 1991
lithograph; edition number 11/26, 37 1/2 x 49 1/4 in.
Gift of Ricardo and Harriett Romo 2011.117

Richard Duardo
Frida, 2009
monoprint; #3, 48 1/2 x 22 in.
Gift of Ricardo and Harriett Romo 2011.118

Richard Duardo
Frida, 2009
lithograph; edition number AP, 49 x 22 1/2 in.
Gift of Ricardo and Harriett Romo 2011.119

Carlos Almaraz
Frida, 2011
lithograph, edition number 2/10, 42 x 28 in.
Gift of Ricardo and Harriett Romo 2011.110

James Smolleck
(American, born 1970)
Fac ut siam (Make me aware), 2004
acrylic on canvas
60 x 48 in.
Gift of Michael D. Maloney 2010.284

Shepard Fairey
Pioneer (Levi's/Joan Jett), 2010
lithograph; edition number 6/6 PP, 38 1/2 x 50 1/2 in.
Gift of Ricardo and Harriett Romo 2011.113

Shepard Fairey
Dark Wave, 2010
lithograph; edition number 2/6 HC, 4 8 1/2 x 37 in.
Gift of Ricardo and Harriett Romo 2011.114

Shepard Fairey
Mandala Ornament (white),
2010
lithograph; edition number 3/6
PP, 38 x 51 in.
Gift of Ricardo and
Harriett Romo
2011.1.15

Wayne Healy
Bolero Familiar, 2002
lithograph; edition number
75/79, 80 x 103 in.
Gift of Ricardo and
Harriett Romo
2011.1.16

Retna
Brimstone-V, 2010
lithograph; edition of 16,
59 x 22 in.
Gift of Ricardo and
Harriett Romo
2011.1.17

Retna
Brimstone-X, 2010
lithograph; edition of 16,
59 x 22 in.
Gift of Ricardo and
Harriett Romo
2011.1.18

Saber
Declaration (Silver), 2010
mixed media on lithograph;
edition number 13/25, 30 x
22 in.
Gift of Ricardo and
Harriett Romo
2011.1.19

Saber
Declaration (Red), 2010
mixed media on lithograph;
edition number 32/33,
30 x 22 in.
Gift of Ricardo and
Harriett Romo
2011.1.20

Ignacio Gomez
El Pachuco (Zoot Suiter), 2002
color lithograph;
edition number 45/250
Gift of Ricardo and
Harriett Romo
2011.1.21

Sam Coronado
*Dos Mundos (Volume 1, Serie
1)*, 1993
color screen print; edition
number P; edition of 12,
14 x 20 in.
Gift of Ricardo and
Harriett Romo
2011.1.21

Henry Medrano
*Danzantes (Volume 1, Serie
1)*, 1994
color screen print; edition
number P; edition of 44,
21 x 15 in.
Gift of Ricardo and
Harriett Romo
2011.1.22

Rey Gaytan
*Altar of the Zodiac (Volume 1,
Serie 1)*, 1994
color screen print; edition
number G, 16 x 22 in.
Gift of Ricardo and
Harriett Romo
2011.1.23

Peter Ortiz
*Bauer Dance of Freedom
(Volume 1, Serie 1)*, 1994
color screen print; edition
number 30/50, 22 x 14 1/2 in.
Gift of Ricardo and Harriett
Romo
2011.1.24

Fernando Valle
*Gotas de Rocio (Volume 1,
Serie 1)*, 1994
color screen print; edition
number 30/44, 14 3/4 x 15 1/4 in.
Gift of Ricardo and
Harriett Romo
2011.1.25

Fidencio Duran
*Dejo Flores y Canciones
(Volume 1, Serie 1)*, 1994
color screen print; edition
number S/P; edition of 50,
16 x 22 in.
Gift of Ricardo and
Harriett Romo
2011.1.26

Ana Salinas
*Un Alma Descansando (Vol-
ume 1, Serie 1)*, 1994
color screen print; edition
number 42/48, 15 x 19 1/2 in.
Gift of Ricardo and
Harriett Romo
2011.1.27

Liliana Wilson
*Mi Niña Triste (Volume 1, Serie
1)*, 1994
color screen print; edition
number 34/44, 9 3/4 x 11 3/4 in.
Gift of Ricardo and
Harriett Romo
2011.1.28

Luis Guiterrez
Untitled (Volume 1, Serie 1),
1994
color screen print; edition
number 18/50, 22 x 16 in.
Gift of Ricardo and
Harriett Romo
2011.1.29

Mark Biechler
*Good Coffee (Volume 1, Serie
2)*, 1995
color screen print; edition
number 28/30, 21 3/4 x 4 3/4 in.
Gift of Ricardo and
Harriett Romo
2011.1.210

Arleen Polite
*A Dream of Swimming Flight
(Volume 1, Serie 2)*, 1995
color screen print; edition
number 20/30, 16 x 12 in.
Gift of Ricardo and
Harriett Romo
2011.1.211

Connie Arismendi
*La Vida (Volume 1, Serie 2),
Serie 2)*, 1995
color screen print; edition
number 32/48,
19 3/4 x 15 3/4 in.
Gift of Ricardo and
Harriett Romo
2011.1.212

Laura Garanzuay
*Innocencia (Volume 1, Serie
2)*, 1995
color screen print; edition
number 6/28, 13 1/2 x 19 in.
Gift of Ricardo and
Harriett Romo
2011.1.213

Joe Sosa
*Sunflower, Madonna, & Child
(Volume 1, Serie 2)*, 1995
color screen print; edition
number 10/30, 15 x 15 in.
Gift of Ricardo and
Harriett Romo
2011.1.214

Luis Trevino
*Sonido Del Barrio (Volume 1,
Serie 2)*, 1995
color screen print; edition
number T/P, 22 1/4 x 16 in.
(56.5 x 40.6 cm)
Gift of Ricardo and
Harriett Romo
2011.1.215

David Martinez
*Fiesta de las Calacas (Volume
1, Serie 2)*, 1995
color screen print; edition
number 22/30, 16 x 20 in.
Gift of Ricardo and
Harriett Romo
2011.1.216

Alex Rubio
*El Spider (Volume 1, Serie 2),
Serie 2)*, 1995
color screen print; edition
number T/P, 23 1/2 x 16 3/4 in.
Gift of Ricardo and
Harriett Romo
2011.1.217

Irene Perez
*Rebirth (Volume 1, Serie 2),
Serie 2)*, 1994
color screen print; edition
number 30/34, 17 x 17 in.
Gift of Ricardo and
Harriett Romo
2011.1.218

Gabriel Estrada
*Inside Hurt (Volume 1, Serie
2)*, 1995
color screen print; edition
number 24/30, 21 x 15 in.
Gift of Ricardo and
Harriett Romo
2011.1.219

Juan A. Farias
*Se Cree Cheerleader (Volume
1, Serie 2)*, 1995
color screen print; edition
number 22/50, 21 1/2 x 15 1/2 in.
Gift of Ricardo and
Harriett Romo
2011.1.220

John Hernandez
*Anthoatlas (Volume 1, Serie
2)*, 1995
color screen print; edition
number 32/50, 21 1/2 x 12 1/4 in.
Gift of Ricardo and
Harriett Romo
2011.1.221

Candace Briceño
*The Heart's Altar (Volume 1,
Serie 2)*, 1995
color screen print; edition
number G, 18 x 16 in.
Gift of Ricardo and
Harriett Romo
2011.1.222

Chemo Omelas
*Driven Out (Volume 1, Serie
3)*, 1996
color screen print; edition
number 6/30, 16 x 22 in.
Gift of Ricardo and
Harriett Romo
2011.1.223

Pepe Coronado
*La Plaza del Muneca (Volume
1, Serie 3)*, 1996
color screen print; edition
number 16/30, 18 x 14 1/2 in.
Gift of Ricardo and
Harriett Romo
2011.1.224

Carlos Brondo
*Manos Tropical (Volume 1,
Serie 3)*, 1995
color screen print; edition
number 22/30, 22 5/16 x 16 in.
Gift of Ricardo and
Harriett Romo
2011.1.225

Luis Guerra
*Bajo Luz de Luna III (Volume 1,
Serie 3)*, 1996
color screen print; edition
number 20/28, 22 1/4 x 14 in.
Gift of Ricardo and
Harriett Romo
2011.1.226

Juan Hernandez
*Tierra Madre (Volume 1, Serie
3)*, 1996
color screen print; edition
number 24/34, 22 x 16 in.
Gift of Ricardo and
Harriett Romo
2011.1.227

Lori LeJeune
*The Watcher (Volume 1, Serie
3)*, 1995
color screen print; edition
number 16/30, 22 1/4 x 16 1/4 in.
Gift of Ricardo and
Harriett Romo
2011.1.228

Julio Eloy Mesa
*No Pasaran! (Volume 1, Serie
3)*, 1996
color screen print; edition
number G, 22 x 16 in.
Gift of Ricardo and
Harriett Romo
2011.1.229

Pablo Camus
*Dia de la Playa (Volume 1, Serie
4)*, 1997
color screen print; edition
number 12/38, 16 1/4 x 20 in.
Gift of Ricardo and
Harriett Romo
2011.1.230

Rosemary Gonzalez
*La Muneca y la Familia
(Volume 1, Serie 3)*, 1996
color screen print; edition
number 24/36, 22 x 17 in.
Gift of Ricardo and Harriett
Romo
2011.1.230

Andrew Saldana
*Vestida en Blanco (Volume 1,
Serie 3)*, 1996
color screen print; edition
number 6/34, 10 x 12 1/2 in.
Gift of Ricardo and
Harriett Romo
2011.1.231

Constance R. Perez-Jones
*Tree of Flowering Wombs
(Volume 1, Serie 3)*, 1996
color screen print; edition
number 24/36, 21 1/2 x 16 in.
Gift of Ricardo and
Harriett Romo
2011.1.232

Terry Ybanez
*Cutting Tongues (Volume 1,
Serie 3)*, 1996
color screen print; edition
number 22/34,
11 3/4 x 18 3/4 in.
Gift of Ricardo and
Harriett Romo
2011.1.233

Tita Griesbach
*Between Candles (Volume 1,
Serie 3)*, 1996
color screen print; edition
number 30/36, 16 x 20 in.
Gift of Ricardo and
Harriett Romo
2011.1.234

Benjamin Varela
*Heart is at Home (Volume 1,
Serie 4)*, 1997
color screen print; edition
number 16/44, 15 x 21 3/4 in.
Gift of Ricardo and
Harriett Romo
2011.1.235

David Serrano
*La Pinata (Volume 1, Serie
3)*, 1996
color screen print; edition
number 16/42, 12 x 8 in.
Gift of Ricardo and
Harriett Romo
2011.1.236

Flavia Gondolfo
*En el Colegio (Volume 1, Serie
4)*, 1997
color screen print; edition
number P, 11 x 9 3/4 in.
Gift of Ricardo and
Harriett Romo
2011.1.237

Pablo Camus
*Dia de la Playa (Volume 1, Serie
4)*, 1997
color screen print; edition
number 26/34, 22 1/2 x 17 in.
Gift of Ricardo and
Harriett Romo
2011.1.238

Oscar Galvan
*Phantom Cove (Volume 1,
Serie 4)*, 1997
color screen print; edition
number 16/34,
22 3/8 x 16 1/4 in.
Gift of Ricardo and
Harriett Romo
2011.1.239

Eduardo Garcia
*Ya es Tiempo (Volume 1, Serie
4)*, 1997
color screen print; edition
number 20/28, 20 x 10 in.
Gift of Ricardo and
Harriett Romo
2011.1.240

Rosemary Meza
*Gold Only Made Good
Women (Volume 1, Serie 4),
Serie 4)*, 1997
color screen print; edition
number 26/33, 20 1/4 x 16 in.
Gift of Ricardo and
Harriett Romo
2011.1.241

Ruben Miranda
Yuisa (Volume 1, Serie 4), 1997
color screen print; edition
number 30/40, 22 x 16 in.
Gift of Ricardo and
Harriett Romo
2011.1.242

David Connolly
*Dios en la Maquina (Volume 1,
Serie 4)*, 1997
color screen print; edition
number 18/34, 14 x 20 in.
Gift of Ricardo and
Harriett Romo
2011.1.243

Marc Silva
*Morphic Resonance (Volume
1, Serie 4)*, 1997
color screen print; edition
number 16/38, 22 x 16 in.
Gift of Ricardo and Harriett
Romo
2011.1.244

David Blow
*The Promise (Volume 1, Serie
4)*, 1997
color screen print; edition
number 30/38, 26 x 12 3/4 in.
Gift of Ricardo and
Harriett Romo
2011.1.245

Andrew Thompson
*Roots of Knowledge (Volume
1, Serie 4)*, 1997
color screen print; edition
number 18/38, 22 x 16 in.
Gift of Ricardo and
Harriett Romo
2011.1.246

Steve Cruz
*Faux Azteca (Volume 1, Serie
4)*, 1997
color screen print; edition
number 26/34, 22 1/2 x 17 in.
Gift of Ricardo and
Harriett Romo
2011.1.247

Rey Gaytan
*The Sign of the Zodiac
(Volume 1, Serie 4)*, 1996
color screen print; edition
number G, 22 x 16 in.
Gift of Ricardo and
Harriett Romo
2011.1.248

Carla Nickerson
*Senegalese Woman (Volume
1, Serie 4)*, 1997
color screen print; edition
number G, 20 3/4 x 16 in.
Gift of Ricardo and Harriett
Romo
2011.1.249

Willie Varela
*Untitled (Volume 1, Serie 5),
Serie 5)*, 1998
color screen print; edition
number 24/30, 30 x 22 in.
Gift of Ricardo and
Harriett Romo
2011.1.250

Celia Alvarez Muñoz
Tolida (Volume 1, Serie 5), 1998
color screen print; edition
number 32/38, 22 x 16 in.
Gift of Ricardo and
Harriett Romo
2011.1.251

Tina Fuentes
Manita (Volume 1, Serie 5), 1998
color screen print; edition
number 26/36, 30 x 22 in.
Gift of Ricardo and
Harriett Romo
2011.1.252

Michael Earney
*Se Vende Casa (Volume 1,
Serie 5)*, 1998
color screen print; edition
number 8/38, 22 x 16 in.
Gift of Ricardo and
Harriett Romo
2011.1.253

Roberto Munguia
*Amantes (Volume 1, Serie 5),
Serie 5)*, 1998
color screen print; edition
number 24/38, 14 1/2 x 21 in.
Gift of Ricardo and
Harriett Romo
2011.1.254

Julio Eloy Mesa
*30 Aniversario (Volume 1,
Serie 5)*, 1998
color screen print; edition
number 22/33, 22 x 16 in.
Gift of Ricardo and
Harriett Romo
2011.1.255

Leopoldo Praxides
*Mascara (Volume 1, Serie 5),
Serie 5)*, 1998
color screen print; edition
number 41/53, 20 x 16 in.
Gift of Ricardo and
Harriett Romo
2011.1.256

Marta Sanchez
*San Antonio Trainyard
(Volume 1, Serie 5)*, 1998
color screen print; edition
number 16/48, 16 x 22 in.
Gift of Ricardo and
Harriett Romo
2011.1.257

Bob Wade
*The Pose (Volume 1, Serie
5)*, 1998
color screen print; edition
number 1/1 TP, 16 x 22 in.
Gift of Ricardo and
Harriett Romo
2011.1.258

Pio Pulido
*The Texan (Volume 1, Serie
5)*, 1998
color screen print; edition
number 20/38, 22 x 16 in.
Gift of Ricardo and
Harriett Romo
2011.1.259

Alan Pappé
*Fuschia I (Volume 1, Serie 5),
Serie 5)*, 1998
color screen print; edition
number 20/30, 22 x 30 in.
Gift of Ricardo and
Harriett Romo
2011.1.260

Mirta Toledo
*Renacimiento (Volume 1,
Serie 5)*, 1998
color screen print; edition
number G, 16 x 14 in.
Gift of Ricardo and
Harriett Romo
2011.1.261

Pedro Lujan
*Huejotzingo (Volume 1,
Serie 6)*, 1999
color screen print; edition
number 26/50, 10 x 25 in.
Gift of Ricardo and
Harriett Romo
2011.1.262

Bruno Andrade
*Passion to Stay (Volume 1,
Serie 6)*, 1999
color screen print; edition
number 32/50, 22 x 16 in.
Gift of Ricardo and
Harriett Romo
2011.1.263

Marilyn Jolly
*Community (Volume 1,
Serie 6)*, 1999
color screen print; edition
number 46/50, 30 x 22 in.
Gift of Ricardo and
Harriett Romo
2011.1.264

Michael Whitehead
Rhia (Volume 1, Serie 6), 1999
color screen print; edition
number 12/54, 22 x 16 in.
Gift of Ricardo and
Harriett Romo
2011.1.265

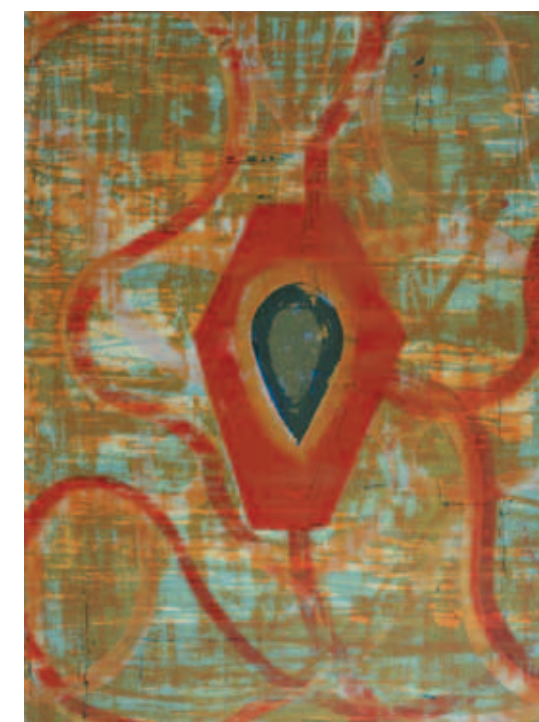

Alex Rubio
*El Diablito (Volume 1,
Serie 6)*, 1999
color screen print; edition
number 30/48, 23 1/2 x 16 in.
Gift of Ricardo and
Harriett Romo
2011.1.266

Adolfo Mexiac
*Canoa (Volume 1, Serie 6),
Serie 6)*, 1999
color screen print; edition
number G, 18 x 24 in.
Gift of Ricardo and
Harriett Romo
2011.1.267

Javier Galan
*Left Side of the Sun (Volume 1,
Serie 6)*, 1999
color screen print; edition
number 43/46, 12 x 8 1/2 in.
Gift of Ricardo and
Harriett Romo
2011.1.268

Anica Bazan
*Yo Soy Latina (Volume 1, Serie
6)*, 1999
color screen print; edition
number 15/50, 16 1/2 x 15 1/2 in.
Gift of Ricardo and
Harriett Romo
2011.1.269

Lizzie Martinez
*Primeras Palabras (Volume 1,
Serie 6)*, 1999
color screen print; edition
number 30/50, 10 x 23 in.
Gift of Ricardo and
Harriett Romo
2011.1.270

Sharon Smith
*Milagro (Volume II, Serie 7),
Serie 7)*, 2000
color screen print; edition
number 46/50, 22 1/4 x 17 in.
Gift of Ricardo and
Harriett Romo
2011.1.274

Michael Whitehead
Rhia (Volume 1, Serie 6), 1999
color screen print; edition num-
ber 12/54, 22 x 16 in.
Gift of Ricardo and Harriett
Romo
2011.1.265

Benito Huerta
*In Case of Emergency Pull
(Volume 1, Serie 6)*, 1999
color screen print; edition
number 30/42, 15 x 15 in.
Gift of Ricardo and
Harriett Romo
2011.1.271

Patricia Greene
*Voices of Time (Volume 1,
Serie 6)*, 1999
color screen print; edition
number 22/52, 30 x 22 in.
Gift of Ricardo and
Harriett Romo
2011.1.272

Malaquias Montoya
*Untitled (Volume 1, Serie 6),
Serie 6)*, 1999
color screen print; edition
number G, 30 x 22 in.
Gift of Ricardo and
Harriett Romo
2011.1.273

Sharon Smith
*Milagro (Volume II, Serie 7),
Serie 7)*, 2000
color screen print; edition
number 46/50, 22 1/4 x 17 in.
Gift of Ricardo and
Harriett Romo
2011.1.274

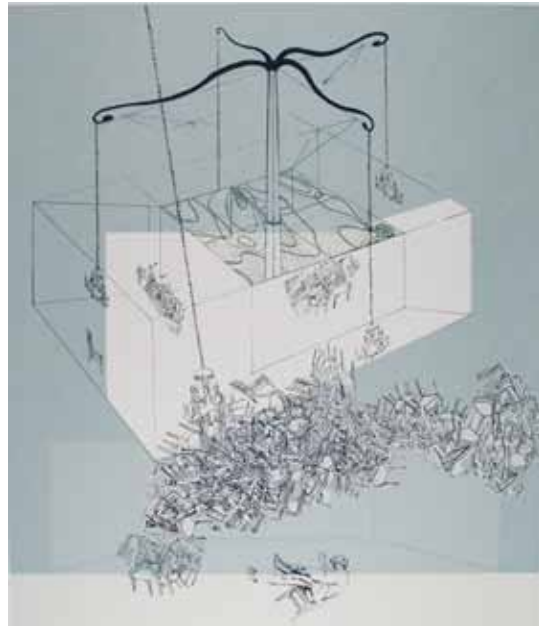

Jason Singleton
Untitled (Volume II, Serie 10), 2003
color screen print; edition number 32/50
19 x 16 in. (48.3 x 40.6 cm)
Gift of Ricardo and Harriett Romo
2011.1.2.111

Carlos Gomez
Llanto (Volume II, Serie 7), 2000
color screen print; edition number 22/50, 16 x 22 in.
Gift of Ricardo and Harriett Romo
2011.1.2.75

Mauro H. Garza
Corazon de azteca (Volume II, Serie 7), 2000
color screen print; edition number 38/50, 16 x 22 in.
Gift of Ricardo and Harriett Romo
2011.1.2.76

Bernice Montgomery
Rhythmos de Puebla (Volume II, Serie 7), 2000
color screen print; edition number 18/50, 11 1/2 x 10 in.
Gift of Ricardo and Harriett Romo
2011.1.2.77

Andres Vera
Untitled (Volume II, Serie 7), 2000
color screen print; edition number 34/50, 16 1/2 x 22 1/4 in.
Gift of Ricardo and Harriett Romo
2011.1.2.78

Gerardo Medina
El Amor y Paz de este Rey (Volume II, Serie 7), 2000
color screen print; edition number 36/50, 16 x 20 in.
Gift of Ricardo and Harriett Romo
2011.1.2.79

Pepe Coronado
Untitled (Volume II, Serie 7), 2000
color screen print; edition number 32/44, 22 1/4 x 16 in.
Gift of Ricardo and Harriett Romo
2011.1.2.89

Channe Felton
Mary's Room (Volume II, Serie 8), 2001
color screen print; edition number 38/50, 16 x 22 in.
Gift of Ricardo and Harriett Romo
2011.1.2.81

Daniel Maldonado
Mi Tierra (Volume II, Serie 8), 2001
color screen print; edition number G, 16 x 22 in.
Gift of Ricardo and Harriett Romo
2011.1.2.82

Xavier Garza
El Mil Mascaras (Volume II, Serie 8), 2001
color screen print; edition number 40/50, 22 1/4 x 16 in.
Gift of Ricardo and Harriett Romo
2011.1.2.83

Claudio Aguillon
Gallos (Volume II, Serie 8), 2001
color screen print; edition number 40/50, 22 x 16 in.
Gift of Ricardo and Harriett Romo
2011.1.2.84

Floyd Nuwsum
Grey Foundation (Volume II, Serie 8), 2001
color screen print; edition number A/P, 13 x 20 in.
Gift of Ricardo and Harriett Romo
2011.1.2.85

Diogenes Ballester
Bonsoir Paris (Volume II, Serie 8), 2001
color screen print; edition number 38/50, 22 x 16 1/4 in.
Gift of Ricardo and Harriett Romo
2011.1.2.86

Marjorie Moore
Bugged...A Board Game (Volume II, Serie 8), 2001
color screen print; edition number 34/50, 16 x 16 in.
Gift of Ricardo and Harriett Romo
2011.1.2.87

Vicki Meek
Ida B. Wells: Telling it like it is! (Volume II, Serie 9), 2002
color screen print; edition number 26/48, 16 x 22 in.
Gift of Ricardo and Harriett Romo
2011.1.2.88

Maricela Sanchez
Rebuilding (Volume II, Serie 9), 2002
color screen print; edition number 32/44, 22 1/4 x 16 in.
Gift of Ricardo and Harriett Romo
2011.1.2.89

Carla Nickerson
Reynaldo (Volume II, Serie 9), 2002
color screen print; edition number G, 20 x 14 1/4 in.
Gift of Ricardo and Harriett Romo
2011.1.2.90

Aldo Valdez Bohm
Anatomia de un angel (Volume II, Serie 9), 2002
color screen print; edition number 38/50, 17 x 23 in.
Gift of Ricardo and Harriett Romo
2011.1.2.91

David Zamora Casas
Pansies in Aztlan (Volume II, Serie 9), 2002
color screen print; edition number 42/50, 16 x 22 in.
Gift of Ricardo and Harriett Romo
2011.1.2.92

Blas Lopez
Bendito (Volume II, Serie 9), 2002
color screen print; edition number 38/50, 20 x 15 in.
Gift of Ricardo and Harriett Romo
2011.1.2.93

Michael Earney
Journey to Mictlan (Volume II, Serie 9), 2002
color screen print; edition number 12/50, 16 1/4 x 22 1/2 in.
Gift of Ricardo and Harriett Romo
2011.1.2.94

Juan Miguel Ramos
Virtual Tejanos (Volume II, Serie 9), 2002
color screen print; edition number 34/45, 16 x 22 in.
Gift of Ricardo and Harriett Romo
2011.1.2.95

Steve Cruz
T & A (Volume II, Serie 9), 2002
color screen print; edition number 9/15 TP, 22 x 16 in.
Gift of Ricardo and Harriett Romo
2011.1.2.96

Lizette Lugo
Casa de Muneca (Volume II, Serie 9), 2002
color screen print; edition number 40/46, 22 x 16 in.
Gift of Ricardo and Harriett Romo
2011.1.2.97

Cruz Ortiz
Darling (Volume II, Serie 9), 2002
color screen print; edition number 38/50, 21 x 16 in.
Gift of Ricardo and Harriett Romo
2011.1.2.98

Juvenal Reis
Lurking (Volume II, Serie 10), 2003
color screen print; edition number 38/80, 18 x 24 in.
Gift of Ricardo and Harriett Romo
2011.1.2.99

Sergio Rodriguez
i, 2003
color screen print; edition number 22/50, 18 1/2 x 16 1/2 in.
Gift of Ricardo and Harriett Romo
2011.1.2.100

Dana Sanchez
To Fight...the unbeatable foe (Volume II, Serie 10), 2003
color screen print; edition number 40/50, 20 x 14 in.
Gift of Ricardo and Harriett Romo
2011.1.2.101

Leamon Green
Igbo Piero Inventory (Volume II, Serie 10), 2003
color screen print; edition number 40/50, 24 x 20 in.
Gift of Ricardo and Harriett Romo
2011.1.2.102

Robert Hurst
Willie 03 (Volume II, Serie 10), 2003
color screen print; edition number 40/50, 23 x 16 in.
Gift of Ricardo and Harriett Romo
2011.1.2.103

Mona Marshall
Waiting for Rain (Volume II, Serie 10), 2003
color screen print; edition number 36/39, 22 x 18 in.
Gift of Ricardo and Harriett Romo
2011.1.2.104

Ben Mata
I-35N (Volume II, Serie 10), 2003
color screen print; edition number 32/50, 17 1/2 x 18 in.
Gift of Ricardo and Harriett Romo
2011.1.2.105

Naomi Schlinke
Untitled (Volume II, Serie 10), 2003
color screen print; edition number 38/50, 22 x 16 in.
Gift of Ricardo and Harriett Romo
2011.1.2.106

David Blancas
Untitled (Volume II, Serie 10), 2003
color screen print; edition number 38/52, 23 x 16 in.
Gift of Ricardo and Harriett Romo
2011.1.2.107

Roisel Ramirez
Aztec Graffiti (Volume II, Serie 10), 2003
color screen print; edition number 38/50, 22 x 16 in.
Gift of Ricardo and Harriett Romo
2011.1.2.108

Jimmy Peña
Gravity (Volume II, Serie 10), 2004
color screen print; edition number 44/52, 23 1/2 x 17 1/2 in.
Gift of Ricardo and Harriett Romo
2011.1.2.109

Ed Acuña
Big Blend Blacktail (Volume II, Serie 10), 2003
color screen print; edition number 12/50, 22 x 16 in.
Gift of Ricardo and Harriett Romo
2011.1.2.110

Jason Singleton
Untitled (Volume II, Serie 10), 2003
color screen print; edition number 32/50, 19 x 16 in.
Gift of Ricardo and Harriett Romo
2011.1.2.111

Louis Vega Treviño
Sweet Chocolate (Volume II, Serie 10), 2003
color screen print; edition number 28/50, 22 x 16 in.
Gift of Ricardo and Harriett Romo
2011.1.2.112

Laura Lopez-Cano
Mujer con Flores (Volume II, Serie 10), 2003
color screen print; edition number A/P, 22 x 16 in.
Gift of Ricardo and Harriett Romo
2011.1.2.113

Francisco Delgado
Catharsis I (Volume III, Serie 11), 2004
color screen print; edition number 38/50, 16 x 22 in.
Gift of Ricardo and Harriett Romo
2011.1.2.114

Adreon Henry
Reflections Before Dinner (Volume III, Serie 12), 2005
color screen print; edition number 40/50, 13 x 23 1/2 in.
Gift of Ricardo and Harriett Romo
2011.1.2.115

Carlos Pineda
Ayer Adante Fui (Volume III, Serie 11), 2004
color screen print; edition number 46/50, 19 x 16 in.
Gift of Ricardo and Harriett Romo
2011.1.2.116

Luis Valderas
United States de la Muerte (Volume III, Serie 11), 2004
color screen print; edition number 40/50, 16 x 21 in.
Gift of Ricardo and Harriett Romo
2011.1.2.117

Ramiro Rodriguez
Anhelo (Volume III, Serie 11), 2004
color screen print; edition number 60/65, 24 x 16 in.
Gift of Ricardo and Harriett Romo
2011.1.2.118

Liliana Wilson
Eva (Volume III, Serie 11), 2004
color screen print; edition number 42/50, 15 1/4 x 16 in.
Gift of Ricardo and Harriett Romo
2011.1.2.119

Sandra Fernandez
Enjaulada (Volume III, Serie 12), 2005
color screen print; edition number 22/50, 24 x 17 1/2 in.
Gift of Ricardo and Harriett Romo
2011.1.2.120

Cristina Cardenas
Flaming Lips (Volume III, Serie 12), 2005
color screen print; edition number 34/50, 22 x 16 in.
Gift of Ricardo and Harriett Romo
2011.1.2.121

Carlos Torralba
Ojos al Cubo (Volume III, Serie 12), 2005
color screen print; edition number 40/50, 12 x 12 in.
Gift of Ricardo and Harriett Romo
2011.1.2.122

Rudy Fernandez
Visitation: Modern Heroes (Volume III, Serie 12), 2004
color screen print; edition number 24/50, 22 x 16 1/2 in.
Gift of Ricardo and Harriett Romo
2011.1.2.123

Sergio Hernandez
Guerra No, Vida Si! (Volume III, Serie 12), 2005
color screen print; edition number 42/50, 14 x 20 in.
Gift of Ricardo and Harriett Romo
2011.1.2.124

Manuel Guerra
Manteca de Caco Quemada (Volume III, Serie 12), 2005
color screen print; edition number 34/50, 16 x 20 in.
Gift of Ricardo and Harriett Romo
2011.1.2.125

Alberto Jimenez Quinto
Tauro (Volume III, Serie 12), 2005
color screen print; edition number 26/50, 22 x 16 in.
Gift of Ricardo and Harriett Romo
2011.1.2.126

Luis Ruiz
The Mess and the Magic (Volume III, Serie 12), 2005
color screen print; edition number 46/50, 22 x 17 in.
Gift of Ricardo and Harriett Romo
2011.1.2.127

Martin Hernandez
Todas las Razas + 1 (Volume III, Serie 12), 2004
color screen print; edition number 14/50, 16 x 15 in.
Gift of Ricardo and Harriett Romo
2011.1.2.128

Eva Bovenzi
(American, born 1947)
Thirteenth Messenger, 2007
acrylic on canvas
36 x 54 in.
Gift of Renato Solis
2011.9

Malaquias Montoya
De Vallegrande a Hollywood (Volume III, Serie 12), 2005
color screen print; edition number 56/60, 18 x 12 in.
Gift of Ricardo and Harriett Romo
2011.1.2.129

Pilar Castrejon
De Picada (Volume III, Serie 12), 2005
color screen print; edition number 20/50, 17 3/4 x 14 in.
Gift of Ricardo and Harriett Romo
2011.1.2.130

Alec Dempster
Maiz Moderno (Volume III, Serie 13), 2006
color screen print; edition number 30/50, 22 x 16 in.
Gift of Ricardo and Harriett Romo
2011.1.2.131

Miguel Aragon
Pasto Verdes y Cielos! Azules (Volume III, Serie 12), 2006
color screen print; edition number 44/50, 16 x 21 in.
Gift of Ricardo and Harriett Romo
2011.1.2.132

Marilu Flores Gruben
Nursing (Volume III, Serie 13), 2006
color screen print; edition number 46/50, 25 x 15 1/2 in.
Gift of Ricardo and Harriett Romo
2011.1.2.133

Roberto Munguia
Reza (Volume III, Serie 13), 2006
color screen print; edition number 50/58, 15 x 20 1/2 in.
Gift of Ricardo and Harriett Romo
2011.1.2.134



Manuel Velazquez
Utopia (Volume III, Serie 13), 2006
color screen print; edition number 17/33, 22 x 16 in.
Gift of Ricardo and Harriett Romo
2011.1.2.135

Manuel Velazquez
No Hay Destino (Volume III, Serie 13), 2006
color screen print; edition number 30/34, 22 x 16 in.
Gift of Ricardo and Harriett Romo
2011.1.2.136

Sodalitas
Coastown, Texas (Volume III, Serie 13), 2006
color screen print; edition number 50/60, 23 1/2 x 18 in.
Gift of Ricardo and Harriett Romo
2011.1.2.137

Jeff McMillan
Untitled, 1996
oil, soil, flower petals on canvas, 95 1/2 x 65 in.
Gift of the artist
2011.31

Jeff McMillan
Untitled (Black Face), 2004
acrylic and oil on cardboard, 32 x 40 x 12 in.
Gift of the artist
2011.32

Jeff McMillan
Untitled (Red Face), 2004
acrylic on cardboard, 32 x 40 x 12 in.
Gift of the artist
2011.33

Jim Morphesis
Big Dream, 1983
oil, magna, wood, nails, fabric, and gold leaf on wood panel, 68 x 86 x 7 in.
Gift of Joe Austin
2011.4

Richard Stout
D-20, 2008
gouache with pastel, pencil, and charcoal over photogravure, 11 x 9 in.
Gift of the artist
2011.11.1

Richard Stout
D-39, 2008
gouache with pastel, pencil, and charcoal over photogravure, 9 x 10 1/2 in.
Gift of the artist
2011.11.2

Richard Stout
D-62, 2008
gouache with pastel, pencil, and charcoal over photogravure, 10 3/4 x 8 3/4 in.
Gift of the Artist
2011.11.3

Eva Bovenzi
Thirteenth Messenger, 2007
acrylic on canvas, 36 x 54 in.; other (visual left panel): 36 x 24 in.; other (visual right panel): 24 x 30 in.
Gift of Brooke and Renato Solis
2011.9

Daniel Hernández-Salazar
The Destruction of Barbaros (Angel Who Knows the Past and Can Foretell the Future), 1999
35 mm photograph, inkjet printed on vinyl, 26 x 55 in.
Gift of Susan Toomey Frost
2011.10.1

Daniel Hernández-Salazar
Thamy, Angel Who Orders the Powers, 1999
35 mm photograph, inkjet printed on vinyl, 31 1/2 x 55 in.
Gift of Susan Toomey Frost
2011.10.2

Daniel Hernández-Salazar
Oriel, Angel of Destiny, 1999
35 mm photograph, inkjet printed on vinyl, 34 1/2 x 55 in.
Gift of Susan Toomey Frost
2011.10.3

Richard Stout
D-20, 2008
gouache with pastel, pencil, and charcoal over photogravure, 11 x 9 in.
Gift of the artist
2011.11.1

Richard Stout
D-39, 2008
gouache with pastel, pencil, and charcoal over photogravure, 9 x 10 1/2 in.
Gift of the artist
2011.11.2

Richard Stout
D-62, 2008
gouache with pastel, pencil, and charcoal over photogravure, 10 3/4 x 8 3/4 in.
Gift of the Artist
2011.11.3

Richard Stout
D-65, 2008
gouache with pastel, pencil,
and charcoal over
photogravure, 10 3/4 x 8 3/4 in.
Gift of the artist
2011.11.4

Daniel Withers
San Antonio Museum of
Modern Art's First Multiple,
1979
screenprinted cardboard box,
Gift of Roger Avila (to be
confirmed)
2011.12.1

Donjon Evans
Life Anagram, 1979
marker on tile, 4 1/4 x 4 3/16 x
1/4 in. (10.8 x 10.6 x 0.6 cm)
Gift of Roger Avila (to be
confirmed)
2011.12.2

Norman Rene Avila
Untitled, 1979
mixed media on paper,
10 x 8 in. (25.4 x 20.3 cm)
Gift of Roger Avila
2011.12.3

Norman Rene Avila
Converse, 1979
screenprint on colored paper,
10 x 8 in.
Gift of Roger Avila
2011.12.4

Norman Rene Avila
OXC, 1979
screenprint on paper,
10 x 8 in.
Gift of Roger Avila
2011.12.5

Donjon Evans
Driving in My Alchemyno, 1979
screenprint on colored paper,
10 x 8 in.
Gift of Roger Avila
2011.12.6

Donjon Evans
Grey Matter, 1979
screenprint on colored paper,
10 x 8 in.
Gift of Roger Avila
2011.12.7

Donjon Evans
Current Research, 1979
screenprint on colored paper,
10 x 8 in.
Gift of Roger Avila (to be
confirmed)
2011.12.8

Gene Elder
Strata gene, 1979
screenprint and acrylic paint
on paper, 10 x 8 in.
Gift of Roger Avila
2011.12.9

Dan Smyth
Dan's Myth, 1979
screenprint on colored paper,
10 x 8 in.
Gift of Roger Avila
2011.12.10

Joe Pugliese
*Homage to Humon-Fish/Fan/
Feather/Funnel*, 1979
screenprint on colored paper,
10 x 8 in.
Gift of Roger Avila
2011.12.11

Richard Rodney
Ahh! City Life, 1979
photocopy on paper,
10 x 8 in.
Gift of Roger Avila
2011.12.12

George Horner
Black Loafer, 1979
screenprint on black paper,
10 x 8 in.
Gift of Roger Avila
2011.12.13

George Horner
No Growth without Goodbyes,
1979
screenprint on colored paper,
10 x 8 in.
Gift of Roger Avila
2011.12.14

George Horner
friend-ship, 1979
screenprint on colored paper,
10 x 8 in.
Gift of Roger Avila
2011.12.15

George Horner
*(THIS PAGE LEFT BLANK
INTENTIONALLY)*, 1979
screenprint on paper,
10 x 16 in.
Gift of Roger Avila
2011.12.16

George Horner
Homage to Vito Acconci, 1979
screenprint on colored paper,
10 x 8 in.
Gift of Roger Avila
2011.12.17

George Horner
Out of Focus?, 1979
screenprint on colored paper,
10 x 8 in.
Gift of Roger Avila
2011.12.18

George Horner
Oil Slick, 1979
sandpaper, tinfoil and screen-
print on paper, 10 1/2 x 8 1/2 in.
Gift of Roger Avila
2011.12.19

Cherl Evans
Untitled, 1979
marker on graph paper,
10 x 8 in.
Gift of Roger Avila
2011.12.20

Frank Kershowski
Labial Libido, 1979
screenprint on paper,
10 x 8 in.
Gift of Roger Avila
2011.12.21

Robert Wilson
Wanted, 1979
screenprint on paper,
10 x 8 in.
Gift of Roger Avila
2011.12.22

Deborah Remington
(American, 1930-2010)
Omina, 1978
oil on canvas, 74 x 67 in.
Gift of the Deborah
W. Remington
Charitable Trust
2011.19
Art © the Deborah
W. Remington
Charitable Trust /
Licensed by VAGA,
New York, N.Y.

Robert Wilson
Geologic Time, 1979
screenprint on paper,
10 x 8 in.
Gift of Roger Avila
2011.12.23

Robert Wilson
Image Maker, 1979
screenprint on paper,
10 x 8 in.
Gift of Roger Avila
2011.12.24

C. W. Spinks
To Sigmund, from Carl, 1979
screenprint on paper,
10 x 8 in.
Gift of Roger Avila
2011.12.25

Beck Whitehead
Untitled, 1979
screenprint on colored paper,
10 x 8 in.
Gift of Roger Avila
2011.12.26

Joe Pugliese
Orange G, 1979
screenprint on orange paper,
10 x 8 in.
Gift of Roger Avila
2011.12.27

Larry Graeber
Untitled, 1979
screenprint on paper,
Gift of Roger Avila
2011.12.28

Larry Graeber
Gate, 1979
screenprint on paper,
10 x 8 in.
Gift of Roger Avila
2011.12.29

Charles Francis Winans
Summer 1979, 1979
screenprint on paper,
10 x 8 in.
Gift of Roger Avila
2011.12.30

Jane Holloway
1979, 1979
screenprint on paper,
10 x 8 in.
Gift of Roger Avila
2011.12.31

Ted Pope
*Construction for Unstraight-
edge and Pen*, 1979
screenprint on paper,
10 x 8 in.
Gift of Roger Avila
2011.12.32

Cherl Evans
Untitled, 1979
torn paper collage,
Gift of Roger Avila
(to be confirmed)
2011.12.33

Michael Gonzalez
Dancer, 1979
screenprint on colored paper,
10 x 8 in.
Gift of Roger Avila
2011.12.34

David Cardenas
Untitled, 1979
screenprint on paper,
10 x 8 in.
Gift of Roger Avila
2011.12.35

Marilyn Lanfear
Untitled, 1979
wire, metal fastener, and ink
on paper,
Gift of Roger Avila
2011.12.36

Kay Stewart
Untitled, 1979
marker and photocopy on
paper, 8 1/2 x 13 7/8 in.
Gift of Roger Avila
2011.12.37

Henry Stein
Untitled, 1979
found object on paper on
drywall, 10 1/4 x 8 x 3/8 in.
Gift of Roger Avila
(to be confirmed)
2011.12.38

Don and Era Farnsworth
Dharmakaya, 2004
jacquard tapestry and cotton,
116 x 79 in.
Museum Purchase
2011.17

Deborah Remington
Omina, 1978
oil on canvas, 74 x 67 in.
Gift of the Deborah W.
Remington Charitable Trust
2011.19

Janice Freeman
Tornadoes and Nests, 2009
collage, sand gesso, pastel
and metal leaf on hardboard
panel, two panels, 60 x 48
in. each
Gift of the artist in honor
of Carina Gors
2011.20.a-b

Gregory Botts
*Grande hazana! Con muer-
tos! (Great deeds-against the
dead!)*, 1986-1987
acrylic, oil and wax on canvas,
87 x 87 in.
Gift of Evelyn and Stanley
Asrael
2011. 21

Emilio Sanchez
Teatro Colon #1
watercolor on paper,
22 x 30 in.
Gift of the Emilio Sanchez
Foundation
2011.22.1

Emilio Sanchez
La Casa Vivienda,
1981/1987/1991
lithograph, 18 x 25 in.
Gift of the Emilio Sanchez
Foundation
2011.22.2

Emilio Sanchez
Madrugada/Sunrise, 1974
lithograph,
21-1/2 x 30 in. (54.6 x 76.2 cm)
Gift of the Emilio Sanchez
Foundation
2011.22.3

Emilio Sanchez
El Cafecito, 1973/1974
lithograph, 22 x 29-3/4 in.
Gift of the Emilio Sanchez
Foundation
2011.22.4

Emilio Sanchez
*Lower Left/ New City Hall,
Boston City Hall*, 1970/1971
lithograph, 10 x 14 in.
Gift of the Emilio Sanchez
Foundation
2011.22.5

Emilio Sanchez
*Lower Right/ New City Hall,
Boston City Hall*, 1970/1971
lithograph, 10 x 14 in.
Gift of the Emilio Sanchez
Foundation
2011.22.6

Emilio Sanchez
Calle del Sol, 1968
lithograph, 13-3/4 x 20-3/4 in.
Gift of the Emilio Sanchez
Foundation
2011.22.7

Emilio Sanchez
Casa Vivienda, 1967/1968/1970
lithograph, 17 x 22 in.
Gift of the Emilio Sanchez
Foundation
2011.22.8

Emilio Sanchez
Persianas, St. Martin, 1968/1970
lithograph, 15-1/4 x 22-1/4 in.
Gift of the Emilio Sanchez
Foundation
2011.22.9

Jim Harter
Sacred Sound, 2010
archival pigment print,
16 x 20-3/8 in.
Gift of the artist
2011.23.1

Jim Harter
Regeneration, 2010
archival pigment print,
16 x 20-1/2 in.
Gift of the artist
2011.23.2

Jim Harter
The Source, 2011
archival pigment print,
16 1/16 x 18 9/16 in.
Gift of the artist
2011.23.3

Ed Saavedra
Milk, 2009
acrylic on canvas, 60 x 48 in.
Gift of Dr. Raphael Guerra
and Sandra Castro-Guerra
2011. 24

Latin American Art

Domingo Garcia
Untitled, 1996
color screenprint on BFK
Rives white; edition 8/100,
Other (paper): 41 3/4 x 29 5/8
in.; other (image): 36 1/8 x
26 5/8 in.
Gift of John Schmolesky and
Louise Cantwell in honor of
Charles Cantú, Dean of
St. Mary's University School
of Law
2010.24

Howard Norton Cook
Mexican Interior, 1933
etching, other (plate Mark):
16 1/8 x 10 5/8 in.; other (sheet
size): 17 5/8 x 12 1/4 in.
Purchased with funds
provided by the Mary
Katherine Lynch Kurtz Fund
for Latin American Modern Art
2011.5

Julio Alpuy
*Constructivist View of Monte-
video (Paisaje Constructivista
de Montevideo)*, 1957
oil on burlap, 79 x 47 1/8 in.
Purchased with funds
provided by the Mary
Katherine Lynch Kurtz Fund
for the Acquisition of Modern
Latin American Art
2011.13.4

Josep Guinovart
Untitled, 1979
lithograph; edition of 100,
14 3/4 x 10 5/8 in.
Purchased with funds
provided by the Mary
Katherine Lynch Kurtz Fund
for the Acquisition of Latin
American Modern Art
2011.6

Portrait Pitcher
Barrio del la Luz, Puebla,
Mexico, 1930s
glazed earthenware,
8 1/2 x 4 1/4 x 5 1/2 in.
Gift of Frank Nelson Carroll,
Jr. in honor of Shirley Insall
Pieratt
2011.7

Eighteen Various Artists
*Ediciones Poligrafa, S.A.:
Fifteen Years of Graphic
Work*, 1979
lithograph; edition of 100, 14
3/4 x 10 5/8 in. (37.5 x 27 cm)
Purchased with funds
provided by the Mary
Katherine Lynch Kurtz Fund
for the Acquisition of Modern
Latin American Art
2011.13.1-18

Jim Bird
Untitled, 1979
lithograph; edition of 100,
14 3/4 x 10 5/8 in.
Purchased with funds
provided by the Mary
Katherine Lynch Kurtz Fund
for the Acquisition of Modern
Latin American Art
2011.13.1

Roberto Matta
Untitled, 1979
lithograph; edition of 100,
14 3/4 x 10 5/8 in.
Purchased with funds
provided by the Mary
Katherine Lynch Kurtz Fund
for the Acquisition of Modern
Latin American Art
2011.13.2

Jorge R. Camacho Lazo
Untitled, 1979
lithograph; edition of 100,
14 3/4 x 10 5/8 in. (37.5 x 27 cm)
Purchased with funds
provided by the Mary
Katherine Lynch Kurtz Fund
for the Acquisition of Modern
Latin American Art
2011.13.2

Jorge Castillo
Untitled, 1979
lithograph; edition of 100,
14 3/4 x 10 5/8 in.
Purchased with funds
provided by the Mary
Katherine Lynch Kurtz Fund
for the Acquisition of Modern
Latin American Art
2011.13.3

Christo Vladimirov Javacheff
Untitled, 1979
lithograph; edition of 100,
14 3/4 x 10 5/8 in.
Purchased with funds
provided by the Mary
Katherine Lynch Kurtz Fund
for the Acquisition of Modern
Latin American Art
2011.13.4

Josep Guinovart
Untitled, 1979
lithograph; edition of 100,
14 3/4 x 10 5/8 in.
Purchased with funds
provided by the Mary
Katherine Lynch Kurtz Fund
for the Acquisition of Modern
Latin American Art
2011.13.5

Joan Hernandez-Pijuan
Untitled, 1979
lithograph; edition of 100,
14 3/4 x 10 5/8 in.
Purchased with funds
provided by the Mary
Katherine Lynch Kurtz Fund
for the Acquisition of Modern
Latin American Art
2011.13.6

Wifredo Lam
Untitled, 1979
lithograph; edition of 100,
14 3/4 x 10 5/8 in.
Purchased with funds
provided by the Mary
Katherine Lynch Kurtz Fund
for the Acquisition of Modern
Latin American Art
2011.13.7

Roberto Matta
Untitled, 1979
lithograph; edition of 100,
14 3/4 x 10 5/8 in.
Purchased with funds
provided by the Mary
Katherine Lynch Kurtz Fund
for the Acquisition of Modern
Latin American Art
2011.13.8

Joan Miro
Untitled, 1979
lithograph; edition of 100,
14 3/4 x 10 5/8 in.
Purchased with funds
provided by the Mary
Katherine Lynch Kurtz Fund
for the Acquisition of Modern
Latin American Art
2011.13.9

Joan Pone
Untitled, 1979
lithograph; edition of 100,
14 3/4 x 10 5/8 in.
Purchased with funds
provided by the Mary
Katherine Lynch Kurtz Fund
for the Acquisition of Modern
Latin American Art
2011.13.10

Albert Rafols Casamada
Untitled, 1979
lithograph; edition of 100,
14 3/4 x 10 5/8 in.
Purchased with funds
provided by the Mary
Katherine Lynch Kurtz Fund
for the Acquisition of Modern
Latin American Art
2011.13.11

Graham Sutherland
Untitled, 1979
lithograph; edition of 100,
14 3/4 x 10 5/8 in.
Purchased with funds
provided by the Mary
Katherine Lynch Kurtz Fund
for the Acquisition of Modern
Latin American Art
2011.13.12

Rufino Tamayo
Untitled, 1979
lithograph; edition of 100,
14 3/4 x 10 5/8 in.
Purchased with funds
provided by the Mary
Katherine Lynch Kurtz Fund
for the Acquisition of Modern
Latin American Art
2011.13.13

Antonio Tapiés
Untitled, 1979
lithograph; edition of 100,
14 3/4 x 10 5/8 in.
Purchased with funds
provided by the Mary
Katherine Lynch Kurtz Fund
for the Acquisition of Modern
Latin American Art
2011.13.14

Harre (Herve) Telemaque
Untitled, 1979
lithograph; edition of 100,
14 3/4 x 10 5/8 in.
Purchased with funds
provided by the Mary
Katherine Lynch Kurtz Fund
for the Acquisition of Modern
Latin American Art
2011.13.15

Vladimir Velickovic
Untitled, 1979
lithograph; edition of 100,
14 3/4 x 10 5/8 in. (37.5 x 27 cm)
Purchased with funds
provided by the Mary
Katherine Lynch Kurtz Fund
for the Acquisition of Modern
Latin American Art
2011.13.16

Vieria da Silva
Untitled, 1979
lithograph; edition of 100,
14 3/4 x 10 5/8 in. (37.5 x 27 cm)
Purchased with funds
provided by the Mary
Katherine Lynch Kurtz Fund
for the Acquisition of Modern
Latin American Art
2011.13.17

Zao Wov-ki
Untitled, 1979
lithograph; edition of 100,
14 3/4 x 10 5/8 in. (37.5 x 27 cm)
Purchased with funds
provided by the Mary
Katherine Lynch Kurtz Fund
for the Acquisition of Modern
Latin American Art
2011.13.18

Heraldic Banner
San Luis Potosi, Mexico or
Spain, ca. 1880
wool and cotton embroidery,
92 x 88 in.
Purchased with funds
provided by the Lillie and
Roy Cullen Endowment Fund
2011.14

Mola Blouse
Panamanian, Cuna Indians,
mid 20th century
cotton, 23 3/4 x 27 1/4 in.
Gift of Dr. and Mrs.
Barnett Cline
2011.15.1

Mola
Panamanian, Cuna Indians,
mid 20th century
cotton, 13 1/4 x 15 in.
Gift of Dr. and Mrs. B
arnett Cline
2011.15.2

Mola
Panamanian, Cuna Indians,
mid 20th century
cotton
Gift of Dr. and Mrs.
Barnett Cline
2011.15.3

Lizard
Costa Rica, ca. 1000
tumbaga, 3/4 x 2 1/4 x 1/2 in.
Gift of Betsy Dudley
2011.16

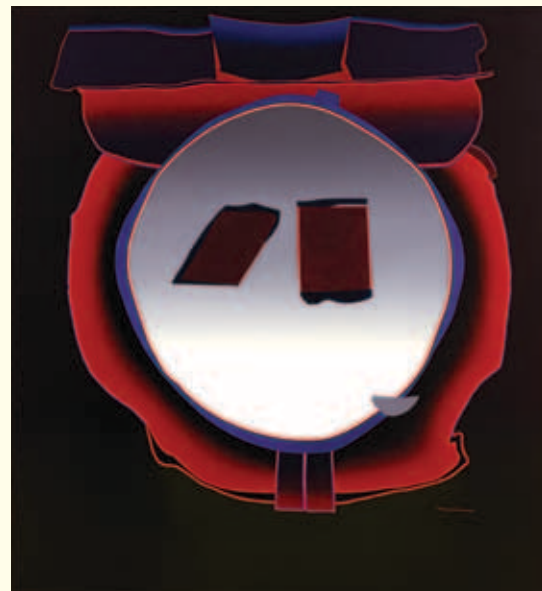

Donors and Members

Members

Chairman's Circle (\$100,000 and above)

Ms. Claudia Huntington and
Mr. Marshall Miller

Director's Circle (\$25,000 and above)

Mr. and Mrs. Walter F. Brown
Mrs. Marie Half
Mr. Norman Harwell
Mr. and Mrs. Rick Schimpff

Leader's Circle (\$10,000 – \$24,999)

Miss Gloria Galt
Mr. and Mrs. Frederic Hamilton
Mr. and Mrs. John L. Hendry III
Mr. and Mrs. George C. Hixon
Mrs. Nancy Brown Negley
Mr. and Mrs. Toby O'Connor

Benefactor's Circle (\$5,000 – \$9,999)

Mr. and Mrs. Lee M. Bass
Mrs. Ruth McLean Bowers

The Guardian Vaishravana
Tibet, ca. 1700-1800
Thangka; ink and colors on
cotton with brocade textile
mount, 63 1/4 x 34 3/4 in.
San Antonio Museum of Art,
purchased with funds
provided by Lenora and
Walter F. Brown. 2010.30
Photo: Peggy Tenison



Janet Brown
Mr. Charles Butt
Mrs. Loretta M. Castle*
Ambassador Henry E.
Catto, Jr.*
Mr. and Mrs. James F. Dicke II
Mr. Thomas H. Edson
Mr. H. Rugeley Ferguson
Goldsbury Foundation
Mrs. Helen K. Groves
The Harris K. and Lois G.
Oppenheimer Foundation
Mr. and Mrs. Ronald J.
Herrmann
Julianna Hawn Holt and
Peter M. Holt
Lt. Col. and Mrs. Robert
E. Kelso
Carol Lee Klose and
Carolyn A. Seale
Mrs. Eva Garza Lagüera
Mr. and Mrs. Rodney Lewis
Peggy and Lowry Mays
Mrs. Dorothea C.
Oppenheimer
Mr. Nelson A. Rockefeller, Jr.
Mr. and Mrs. William A.
Scanlan, Jr.
Mrs. Patsy Steves
Mrs. Ruth Eilene Sullivan

Art Society Circle (\$1,000 – \$4,999)

Anne Alexander, Appraiser
Rowan and Lexie Altgelt
Mr. and Mrs. Gene Ames, Jr.
Ms. Ann Griffith Ash

Dr. and Mrs. Wilbur S. Avant, Jr.
Mr. and Mrs. William D.
Balthrope
Mr. and Mrs. Jeffrey Berler
Ms. Margery L. Block
Mr. and Mrs. Michael J. Bolner
Mr. and Mrs. Bradford R.
Breuer
The Honorable Dolph
Briscoe, Jr.
Mr. Thomas O. Brundage
Mr. and Mrs. Harry H.
Brusenhan
Mr. and Mrs. Robert B.
Cadwallader
Dr. and Mrs. Ronald K.
Calgaard
Mr. and Mrs. James S. Calvert
Mr. and Mrs. Richard Calvert
Mr. Orville V. D. Carr
Mr. and Mrs. Charles E.
Cheever, Jr.
Mrs. Lila Cockrell
Mr. Edward E. Collins III
Mrs. Elizabeth M. Culhane
Mr. and Mrs. Dale F. Dorn
Mr. and Mrs. Thomas Drought
Betsy and Brooke Dudley
Mr. and Mrs. Lindsey A. Duff
Dr. and Mrs. Richard Dulany
Mr. and Mrs. A. Baker Duncan
Dr. and Mrs. Charles DuVal
Mr. and Mrs. John Eadie
Mr. Anthony C. Edwards
Ms. Kittie Nelson Ferguson
Ms. Caroline Forgason
Mr. Charles A. Forster
Ms. Susan Toomey Frost
Dr. and Mrs. William Gonzaba
Mrs. Nancy B. Hamon
Mr. and Mrs. Friedrich
Hanau-Schaumburg
Mr. and Mrs. Houston H. Harte
Mr. and Mrs. James L. Hayne
Mr. Max Hensley and Ms.
Billinda Wilkinson
Mr. Christopher C. Hill
Mary Jane Lyles Houston
Mr. and Mrs. Reagan
Houston IV
Mr. and Mrs. Michael
Humphreys
Mr. John S. Jockusch
Rev. and Mrs. Raymond E.
Judd, Jr.
Dr. and Mrs. Harmon W. Kelley
Mr. and Mrs. Patrick Kennedy
Mr. and Mrs. John C. Kerr
Mrs. Marion Yturria Kimbro
Mr. and Mrs. Greg King
Mr. John Otis Kirkpatrick
Rosario & Isidoro Korngold
Ms. Barbara C. Kyse
Dr. and Mrs. Reggie Laird
Ms. Shirley K. Markey
Mr. Paul Martin and Mrs.
Stephanie Krueger
Mrs. Edith McAllister
Mr. and Mrs. Raymond
McClellan

Mr. and Mrs. Red McCombs
Mrs. Sue Carol McDonald
Mr. and Mrs. Bruce Mitchell
Mr. and Mrs. John E.
Newman, Jr.
Mr. Guillermo Nicolas
Mr. Joe Orr
Mr. and Mrs. Allan G.
Paterson, Jr.
Mr. and Mrs. Leo Perron
Mr. and Mrs. Thomas L.
Powell, Jr.
Dr. and Mrs. Raul Ramos
Col. and Mrs. William
Dean Rasco
Mr. Epitacio R. Reséndez V
Dr. and Mrs. Stewart R. Reuter
Laura and Jack C. Richmond
Ms. Ann R. Roberts
Mr. and Mrs. Barry C. Roberts
Mr. and Mrs. Juan Ruiz-Healy
Mr. John L. Santikos
Mr. Banks M. Smith
Mr. and Mrs. Forrester
M. Smith
Mr. and Mrs. Edward Steves
Dr. and Mrs. Karl Swann
Mr. Patrick H. Swearingen, Jr.
Mrs. James D. Sweeney
Ms. Terence Touhey
Col. Thomas J. Tredici
Emily Volk and Daniel Mais
Charles R. and Charlotte
Walker
Mr. and Mrs. Donald Walker
Ms. Kittie West
Dr. and Mrs. Bruce A. Wood
Mr. and Mrs. Carl E. Wulfe
Karen Lee and David Zachry

Associate (\$250 – \$499)

Mr. Mark Allen and Ms.
Judith Fisher
Mr. John Bardgette
Dr. Marguerite Barzun
David and Carolyn Brown
Dr. and Mrs. C. Brandon
Chenault
Mr. and Mrs. William T.
Chumney, Jr.
Rev. and Mrs. Albert Clayton
Mr. Christopher Corbin and
Mrs. Teresa Larkin Corbin
Mr. and Mrs. Charles De
Riemer
Mr. and Mrs. Jack de Wied
Mr. William Denton
Mr. and Mrs. Brian Eickhoff
Mr. and Mrs. Frank Fichtel
Ms. Bonnie L. Flake and
Dr. Francisco Garcia
Dr. and Mrs. C. P. Garcia
Mr. and Mrs. Lucas Garrett
Gene and Lou Ann Goff
Mr. Donald L. Gorton
Mr. Richard S. Griffith
Mr. and Mrs. Frederick
C. Groos, Jr.
Mr. and Mrs. Manfred Groth
Mr. and Mrs. Curtis C.
Gunn, Jr.
Ms. Marie Therese Hemand
De Arango
Mr. and Mrs. Joe Hoelscher
Dr. and Mrs. Tracy Holmes
Mr. and Mrs. Royce Johnson
Ms. Rosemary Kowalski
Mr. and Mrs. Mike Kreager
Mr. and Mrs. Jean Pierre Lair
Mr. Sebastian Lang-Lessing
Mr. William S. Lewis and Ms.
Laura Claghorn
Ms. Madeline Litton
Ms. Alice Lynch
Mrs. Patricia E. Marlowe
Mr. and Mrs. James N. Martin
Ms. Lissa Martinez
Mr. Oswin P. McCarty
Mr. and Mrs. James
McCutcheon
Mr. and Mrs. John G. McNab
Ms. Cecilia Moctezuma
Mr. Jay D. Monday
Lillian Morris
Mr. Henry R. Munoz III
Mrs. Rowena Nadig
Renee and Randee Nicholas
Ms. Lillian K. O'Brien
Dr. and Mrs. Paul D. Pace
Judith and Richard Perez

Patron (\$500 – \$999)

Mr. James W. Albert and
Dr. Valarie L. Spiser-Albert
Dr. Thomas A. Berg and
Dr. Susan Erickson
Mr. and Mrs. Taliaferro Cooper
Mr. Scott Crabtree
Dr. and Mrs. Andrew Diehl
Mrs. Mary Elizabeth Droste
Mr. and Mrs. John W. Feik
Col. and Mrs. Richard
Finlayson
Mr. and Mrs. Robert W. Flynn
Ms. Laura Irene Gates
Mrs. Claire Golden
Maryanne and Tom Guido
Dr. and Mrs. Weldon
Hammond
Mr. Raymond Heath
Ms. Jo Hilton
Mr. and Mrs. George His
Dr. and Mrs. Robert L. Jones
Mr. and Mrs. Richard Kardys
Mrs. Ingrid Lee
Chris and Bill McCartney
Mrs. Judith Morton
Mr. William B. Moser
Lt. Col. Arthur Newton
Ms. Virginia Nicholas
Dr. and Mrs. Kenneth W.
Prescott

Mr. and Mrs. Scot Riklin
Linda Nixon Seeligson
Dr. and Mrs. Alberto Serrano
Mrs. Jane Flato Smith
Elizabeth and
Timothy Turner
Ms. Melissa Varner
Mrs. Jo Ann Wigodsky
Mr. Judson Wood, Jr.
Mr. and Mrs. Richey Wyatt

Associate (\$250 – \$499)

Mr. Mark Allen and Ms.
Judith Fisher
Mr. John Bardgette
Dr. Marguerite Barzun
David and Carolyn Brown
Dr. and Mrs. C. Brandon
Chenault
Mr. and Mrs. William T.
Chumney, Jr.
Rev. and Mrs. Albert Clayton
Mr. Christopher Corbin and
Mrs. Teresa Larkin Corbin
Mr. and Mrs. Charles De
Riemer
Mr. and Mrs. Jack de Wied
Mr. William Denton
Mr. and Mrs. Brian Eickhoff
Mr. and Mrs. Frank Fichtel
Ms. Bonnie L. Flake and
Dr. Francisco Garcia
Dr. and Mrs. C. P. Garcia
Mr. and Mrs. Lucas Garrett
Gene and Lou Ann Goff
Mr. Donald L. Gorton
Mr. Richard S. Griffith
Mr. and Mrs. Frederick
C. Groos, Jr.
Mr. and Mrs. Manfred Groth
Mr. and Mrs. Curtis C.
Gunn, Jr.
Ms. Marie Therese Hemand
De Arango
Mr. and Mrs. Joe Hoelscher
Dr. and Mrs. Tracy Holmes
Mr. and Mrs. Royce Johnson
Ms. Rosemary Kowalski
Mr. and Mrs. Mike Kreager
Mr. and Mrs. Jean Pierre Lair
Mr. Sebastian Lang-Lessing
Mr. William S. Lewis and Ms.
Laura Claghorn
Ms. Madeline Litton
Ms. Alice Lynch
Mrs. Patricia E. Marlowe
Mr. and Mrs. James N. Martin
Ms. Lissa Martinez
Mr. Oswin P. McCarty
Mr. and Mrs. James
McCutcheon
Mr. and Mrs. John G. McNab
Ms. Cecilia Moctezuma
Mr. Jay D. Monday
Lillian Morris
Mr. Henry R. Munoz III
Mrs. Rowena Nadig
Renee and Randee Nicholas
Ms. Lillian K. O'Brien
Dr. and Mrs. Paul D. Pace
Judith and Richard Perez

Drs. Robert and
Diane Persellin
Mr. and Mrs. B. Coleman
Renick, Jr.
Mr. and Mrs. John Roberts
Mrs. Iris Rubin
Mrs. Ethel T. Runion
Dr. and Mrs. Anthony
D. Sabino
Dr. and Mrs. David R. Schmidt
Dr. Wayne Schwesinger
Mr. and Mrs. Josef Seiterle
Ms. Alice C. Simkins
Dr. Marga Speicher
Mr. Mark Standeford
Mrs. Elsie G. Steg
Mr. and Mrs. Tom Stephenson
Mr. William Thomas
Mr. and Mrs. Gustav N.
Van Steenberg
Mr. and Mrs. Nicola Vignini
Dr. Patricia Winter-Valdez and
Dr. Daniel Valdez
Mr. and Mrs. Thomas A. Wirth
Mr. Kurt Youngblood

Sponsor (\$125 – \$249)

Mr. and Mrs. F. John
Ackermann
Ms. Candace K. Andrews
Mrs. Chrissy Anthony
Dr. Mary Hastings Arno
Ms. Brenda Atherton
Catherine and Geary Atherton
Mrs. Constance Aust
Ms. Helen V. Baker
Ms. Claudia Abbey Ball
Mr. and Mrs. Kenneth Bashore
Mrs. Eileen S. Star Batrouny
Mrs. Barbara Baugh and
Mr. John Jarrett
Dr. and Mrs. Carlos Bazan
Mr. Peter Bella
Dr. and Mrs. Dale E. Bennett
Dr. and Mrs. Jackson A.
Biggers, III
Rabbi Barry Block and
Dr. Toni Dollinger Block
Ms. Susan A. Bowen
Dr. Ric Bradford
Mr. and Mrs. Doyle Brown
Dr. and Mrs. Willis E. Brown, Jr.
Mr. and Mrs. Thomas
Brundage
Ms. Peggy Y. Butler
Mr. and Mrs. Gerardo Cantu
Mark and Chantal Cantu
Elizabeth and Michael Card
Mr. and Mrs. Scott Carnal
Mr. Chris Carson
Rick and Kristen Casey
Dr. and Mrs. Victor Casiano
Mr. and Mrs. Mark Cecconi
Mr. and Mrs. Richard R. Clark
Mr. and Mrs. Jon Cochran
Ms. Anna Brelsford Coiner
Garry and Judith Cole
Joyce H. and Jack W.
Coleman
Mrs. Barbara S. Condos
Ms. Kate Crone
Mr. Richard Crumly and
Ms. Beth Nixon
Mr. and Mrs. Jeffrey Czar

Mr. and Mrs. Robert R. Dale
Mr. and Mrs. Jim R. W. Daniell
Mr. and Mrs. C. Robert
Daubert
Mr. and Mrs. Edward R. Day
Lenore DeAngelis, LCSW
Ms. Victoria Donaldson
Mr. and Mrs. Joseph L.
Dondero
Mr. and Mrs. Seymour Dreyfus
Ms. Louisa Goldsbury
Dulaney
Roberto A. Duran
Jeffrey Dyer and Meryle
D. Dyer
Dr. and Mrs. Wayne J.
Ehrisman
Mr. and Mrs. David W. Falls
Ms. Suzanne Feldmann
Mr. and Mrs. Mark Fernandez
Mr. and Mrs. Richard J.
Fetchick
Ms. Clari Feuerbacher
Mrs. Hertzell Finesilver
Mr. and Mrs. Daniel R. Flores
Ms. Myra Garza
Dr. John P. Giolma
Mr. and Mrs. Richard E.
Goldsmith
Mr. and Mrs. Michael
Goldstein
Mr. Ramon Gonzalez
Col. Robert O. Gray
Ms. Karen L. Guillory
Mr. and Mrs. Greg Harrison
Mrs. T. Maxey Hart
Mr. Kenneth Harvey and
Mrs. Jane Armstrong
Hasdorff & Convery, P.C.
Mrs. Mary Ray Heard
Mr. and Mrs. Chip Henderson
Angela Henry
Dr. Gloria R. Herrera and
Bruce E. Norton
Stacy Hill and Erick Schlather
Ms. Gloria Holloway
Ms. Katherine S. Hopkins
Mr. Robert Hughes and
Ms. Denise McCoy
Dr. and Mrs. Anthony J. Infante
Ms. Judith Infante
Mr. Allan Jones and
Ms. Kelsey Menzel
Mrs. Ulrike Kalt
Mr. Chris Karcher and
Ms. Karen Keach
Mr. and Mrs. Gilard G. Kargl
Ms. Xonia Kargl
Ms. Carol L. Karotkin
Mr. Farley P. Katz and
Ms. M. Carolyn Fuentes
Mr. and Mrs. Charles Kilpatrick
Mr. and Mrs. Robert King
Mr. and Mrs. John Korbell
Mr. and Mrs. Roger H. Kramer
Mr. and Mrs. Martin Kushner
Mrs. Helen B. Kyse
Ms. Astrid Laborenz
Mr. and Mrs. David
Ladensohn
Mr. James Letchworth and
Mr. Kirk Swanson
Linda Pace Foundation
Ms. Judith A. Lindquist

Mr. and Mrs. Chriss Lloyd
Pam and Ramsey
Longbotham
Mr. and Mrs. Charles
W. Lutter, Jr.
Mrs. Olivia Maldonado
Sam and Lori Mammen
Ms. Sylvia Ann Marcus
Mrs. Janey B. Marmion
Ricardo and Edna Martinez
Dr. and Mrs. Paul Mayer
Martha K. McCulloch
Mr. and Mrs. H. E. Méndez
Mr. and Mrs. David Meriwether
Mr. and Mrs. Donald E. Miller
Helen Moore
Mr. and Mrs. Gregg Muenster
Ms. Sarah Murphree
Judge Barbara Nellermeoe
and John F. Nellermeoe
Patricia Olivares
Mr. Charles Ondrej
Mr. and Mrs. John M.
Oppenheimer
Dr. Nancy Otto
Brad and Kathleen Owings
Ms. Jean O. Pace
Ms. Laura Parodi and Dr. Luis
Giavedoni
Dr. and Mrs. Jose F. Pascual
Mrs. Tom Pawel
Dr. and Mrs. Narasimha R.
Pemmaraju
Ms. Deb Perl
Gregory and Thelma Porter
Mr. Kyle F. Oubrosi
Mr. and Mrs. Charles H.
Randall
Peter Ray and Debbie
Sultemeier
Mr. and Mrs. Robert E.
Rebmann
Dr. and Mrs. Jose R.
Rebolledo
Justin and Sarah Rice
Ms. Susan Avery Riordan
Mr. James Robinson
Mr. and Mrs. Paul A. Rode
Lt. Col. Christine Saalbach
Emily Sano and Gilson
Riecken
Mr. John Seidenfeld and
Ms. Mary Beth Barad
Ms. Louise Shaw
Col. and Mrs. Paul Sheffield
Mr. and Mrs. Robert Shivers
Dr. and Mrs. Zeke Silva III
Col. and Mrs. H.G. Skinner
Mr. and Mrs. Ted Snider
Mrs. Ernestine C. Stockert
Mrs. John and Peggy Stoll
Ms. Nancy Strehlow
Mr. and Mrs. Robert L. Sult, Jr.
Ms. Karen Sumner
Mr. and Mrs. Gregory Surfas
Mr. and Mrs. Hugh Tobin
Judi and John Tookey
Mr. Hector A. Troche
Mr. and Mrs. Ronald H.
Vaughn
Mr. and Mrs. Harold Vexler
Ms. Mary L. Wagner
Mr. and Mrs. Frank Walmsley

Mr. Patrick Ward and
Ms. Gretchen Hill
Ms. Glenda Hill Webber
Mr. and Mrs. Alan Weinblatt
Alexis Wiesenthal, MD and
Alison Wisenthal, MD
Amanda and Jim Williams
Mr. and Mrs. W. Reed Williams
Mr. and Mrs. Fred Woodley
Ms. Sharon Wyatt
Dr. and Mrs. Yilmaz Yetmen

General Membership (\$35 – \$124)

Lance and Erika Aaron
Mr. Randel W. Aaron
Mr. Manuel S. Abarca
Ms. Gloria Acosta
Mr. and Mrs. Ben Adams
Dorothy E.G. Adams
Ms. Sandra D. Adams
Mr. and Mrs. Jeff Addington
Ms. Cathy Adelman
Ms. Nancy Ager
Ms. Mariana Aitches
Mr. Alfred Alaniz
Ms. Cynthia Alarie
Susan and Warren Albert
Mr. and Mrs. Ward S. Albro
Mr. Richard Alderete
Helen C. Alexander and
Stuart Hudson
Ms. Katy Alexander
Ms. Beverly Allen
Mr. and Mrs. Michael B. Allen
Mr. Gordon B. Alley
James L. Allison
Mr. David Almager
Ms. Gloria M. Almaraz
Ms. Rebecca D. Almazon
Ms. Mary I. Almeida
Jesse Alonzo
Bill and Leslye Altemeier
Mr. and Mrs. David Alvarez
Mrs. Janet Alyn
Mr. and Mrs. Leonardo Amaro
Alayna Amato
Dr. and Mrs. Ardow Ameduri
Heidi Amende-Mullaley
Ms. Jo Ann Andera
Mrs. Clara G. Anderson
Mr. and Mrs. Clif Anderson
Mr. and Mrs. E. Karl Anderson
Mr. Michael Anderson
Nancy and Cliff Anderson
Paula Andrews and
Finis Nabors
Ms. Diana Andrus
Mr. and Mrs. Robert M. Angel, Jr.
Shannon Angell
Dr. and Mrs. Angritt
Ms. Lorena Angulo
Helen Anil and Eleni Venkaya
Duffa
Greg and Pauline Anstead
Ms. Carolyn Appleton
Mr. and Mrs. Peter Aradi
Mr. Pete Araza
Mr. Primitivo Araujo
Ms. Ilene Arbetter
Jorge and April Arellano
Mr. Will Arensman
Suzanne and Philip Arevalo

Ricky Armendariz
Diana Armstrong
Ms. Peg Armstrong and
Ms. Jan Perrault
Mr. and Mrs. Jean-Pierre
Arnaudo
Mr. and Mrs. Paul S. Arnold
Mr. Richard C. Arredondo
Elvira C. and Cruz C. Arrieta
Mrs. Maryada W. Artiglia
Mr. David Arvin
Mr. and Mrs. Jerry Ash
Molly and Bill Asher
Debbie Ashton
Ms. Adriane Askins
Mrs. Janice E. Atkins
April Atkinson and
Manuel Ancira
Albert Avery and Cheru Berry
Mr. Stephen Avery and
Ms. Rita Maria Contreras
Mr. Norman Rene Avila
Ms. Cynthia Yonne Avina and
Mr. R. Dominguez
Ms. Andrea B. Ayala
Rafael Azuaje
Mr. and Mrs. Milton Babbitt
James and Pam Bacon
Mr. William Badger and Family
Ms. Kathleen F. Bailey
Ms. Sally Bailey
Ms. Diane D. Baird
Ms. Dorothy Baird
Mr. Morton Baird
Michelle Baka
Mr. and Mrs. Ben Baker
Garry F. Baker II
Ms. Jennifer Baker
Mr. Joe Baker
Ms. Eva S. Balcazar
Cynthia and James Balentine
Ms. Pamela Ball
Kim and Sean Ballesteros
Mr. and Mrs. Richard Banasau
Mr. and Mrs. Morris Bankler
Mr. and Mrs. John Banks
Ms. Geraldine Love Bannister
Ms. Marilyn Barkasy
Mr. Don Barker and
Ms. Elenita Ravica
Mr. Arthur Z. Barnes
Mrs. Betty R. Barnes
Mr. and Mrs. Richard Barr
Ms. Rebeca M. Barrera
Mr. Roger M. Barrera
Ms. Beverly Barrett
Bart and Victoria Barry
Mrs. Jeanne A. Barry
Ms. Ashley Barth
Mr. and Mrs. Joseph M.
Barton-Rivera
Ms. Julianne Bass
Mr. and Mrs. E. A. Basse, III
Brady M. Batchelor
Evelyn and Ray Nell Batot
Ms. Joyce Bauer
Ms. Rachel R. Baugh
Mrs. Elizabeth Baxter
Ms. Wilma E. Baxter
Mr. and Mrs. Mehrdad
Bayegan
Mr. and Mrs. WT. Bayha
Ms. Nancy Beard
Mrs. William S. Beck

*deceased



Pair of Horseshoe Back Armchairs
China, Ming dynasty,
17th century
huang-hua-li-rosewood;
old restoration,
38 1/2 x 26 1/8 x 18 in.
San Antonio Museum of Art,
gift of Ingrid T. Lee in honor
of Oliver and Jennifer Lee
2011.2.1-2
Photo: Peggy Tenison

Mr. Al Becken
Mrs. Heidi Becker
Dr. George Beddingfield
Mr. Joseph Begley
Mr. Stephen Beisser
Ms. Mary Beissner
Mr. and Mrs. Michael Belisle
Mrs. Jean T. Bell
Mr. Walter R. Bell
Ms. Donna Bellamy
Mr. Charles R. Bender
Mr. and Mrs. John Benedict
Mr. and Mrs. Richard Benedikt
Mr. and Mrs. James R. Bennett
Ms. Michelle Benoit
Mr. Scott Bentley
Col. Jean L. Berkheiser
Ms. Ellen Berkly
Mrs. Loretta Bernard
Glen and Nora Bernheimer
Emerson and Jean Besch
Mrs. Sheila Beshur
Mr. Robert E. Best
Mr. and Mrs. Roger Betschler
Mr. and Mrs. Bhaskar Bhakata
Mr. and Mrs. Cliff Biggs
Mr. and Mrs. Clyde M. Biggs
Ms. Neva Billman and Ms. Diana Poerner
Ms. Barbara J. Bird
Mr. and Mrs. Mark Bird
Mr. and Mrs. Pete Biro
Chris and Patricia Bischoff
Mr. and Mrs. Harvey Biskin
Ms. Nancy Black
Ms. Robin Black
J. Dennis Blackburn, M.D.
Ms. Barbara Blair
Mrs. Robert H. Blair
Ms. Sandra T. Blake
Mr. and Mrs. Douglas Blakeley
Mrs. Virginia Blakely
Ms. Nancy J. Blakemore
Mr. Warren Blanchard

Mr. and Mrs. Matthew Brooks
Christa Brothers
Kampum Brougham
Ms. Elizabeth Brown
Dr. and Mrs. Herbert Brown
Drs. John and Julie Brown
Mr. and Mrs. John Dennis
Brown and Family
Kathryn W. Brown
Ms. Lois Brown
Mr. and Mrs. Robert H. Brown
Mr. and Mrs. Michael Broyles
Ms. Kay M. Bruce
Ms. Naida Brueland
Mrs. Barbara Hughes

Mr. and Mrs. Charles Blank
Mr. and Mrs. Steven Blank
Dr. Bonnie Blankmeyer and
Mr. Charles Blankmeyer
Ms. Susan Blanton
Dottie and Gus Block
Susan A. Block
Ms. Linda R. Blount
Mr. George Blucker
Mr. and Mrs. Bob Blumenthal
Miha Boboc
Marty Bock
Ms. Norma Bodevin and
Dr. Raúl Yordán
Mr. and Mrs. Lucien E. Bolduc
Mr. Kyle Bolin and Ms.
Michelle Laier
Ms. Suzanne Bolner
Mrs. Evelyn P. Bonavita
William S. Bonham
Dr. and Mrs. Mark Bonnington
Ms. Frankie Boone
Ms. Cheryl A. Boone-Delgado
Charlotte Arriaga Boord and
Alfonso Arriaga
Mr. Gary Borawski
Penelope Borchers and
Fernando Centeno
Ms. Julianne M. Bosko
Ms. Betty Boston
Mr. and Mrs. Charles Bowden
Ms. Barbara Bowen
Mr. Ray Bowen
Curtis and Krista Bowers
Mr. Townsend Bowling
Mr. Pryor M. Boyce
Ms. Helen Bradley
Ms. Elizabeth Branch
Dr. Harold Brannan
Dr. and Mrs. Sheldon
P. Braverman
Mr. and Mrs. Joseph Bravo
Mr. and Mrs. Lester Brawner
Dr. Lois L. Bready and
Dr. Joseph R. Holahan
Mr. and Mrs. Boris Erglez
Mr. Todd Bricker
Mr. Jim Bridges
Miss T. Ray Bridges
Mr. Gussie Brieger
Mr. Mario Briseno
Mr. Rolando Briseno
Mr. and Mrs. George R. Bristol
Ms. Sue Brockerson
Laura and Pete Broderick
Patty and John Brooke
Dr. Barbara A. Brooks
Franklin and Lenalee Brooks

Ms. Becky Carr
Ms. Catherine Carr
Karen and Joe Carr
Vince and Michele Carr
Mr. and Mrs. Nick D. Carr
Mr. Orlando Carranza
Mr. and Mrs. Kevin Carrasco
Rudy Carrasco
Ms. Pamela Carrejo
Mrs. Marietta R. Carrigan
Mr. and Mrs. William
Carrington
Ms. Becky Carrizales
Ms. E. Tina Carrola
Brian Carroll Sarah Nawrocki

Mr. and Mrs. Nathan Carroll
Mr. Anthony Carter
Mr. Carter and Ms. Atiee
Mr. Paul B. Carter
Rosemarie Carter
Mr. Warren Carter III
David Zamora Casas
Mrs. Janet R. Casey
Mr. Michael H. Casey
Mr. and Mrs. Raymond Casey
Rosalind Casey
Mr. and Mrs. Raymond E.
Casillas
Dr. and Mrs. Tristan A.
Castaneda
Mr. Raul Castellanos
Ms. Elizabeth Castro
Mrs. Rose Mary Castro
Cecilia Castro-Hancock
Ms. Eva Cavazos
Ms. Josephine Cavazos
Ms. Betty M. Cavender
Mr. and Mrs. James Cavender
Mr. and Mrs. Robert Cavender
Martin and Lucille Cawley
Ms. Jennifer Collins Cevallos
Cameron Chafin
Jackson and Robert Chalon
Ms. Joyce Erbe Chamberlain
Ms. Janet Chang
Ms. Wondra Chang
Mr. and Mrs. Manuel Chapa
Ms. Mary Lil Chappell
Mr. Earl Chasteen
Mr. David D. Chavez
Mr. Louie Chavez
Karin E. Check
Mr. and Mrs. Roger Chenu
Ms. Eleanor Chew
Dr. and Mrs. William J. Chiego
Ms. Melissa Childers-White
Craig and Alyson Childs
Ms. Laura Childs
Mr. Chester Chiodo and
Ms. Maxine Kelley
Mr. and Mrs. Suan Chiw
Mr. and Mrs. Clement Chow
Mr. and Mrs. Thomas W.
Christal, Jr.
Ms. Susan A. Christensen
and Mr. David M. Cannan
Mrs. Harriet Christian
Ms. Barbara Christian
Chumney
Mrs. Anne S. Church
Ms. Nancy Church
Mr. Albert Cisneros
Ms. Sandra Cisneros
Mr. Roberto A. Claire

Mr. and Mrs. Bobby T. Clark
Ms. DeeDee Clark
Dr. Donald N. Clark
Augusta and Harry Clark
Mr. Richard Clark
Ms. Ellen Clegg
Ms. Terry Clegg
Ms. Catherine Clement
Mrs. Carol Clevenger
Hansel Clydesdale
Dr. Thomas Baynum
Ms. Jacquelyn Cocheres
Ms. Robin Cochran
Ms. Joanna Coffey and
Mr. Jim Robinson
Noah Cogger

Mr. Elliott Cohen
Dr. Melvin L. Cohen
Ms. Kathleen Coiner
Judith A. Coker and Jose
D. Morena
Dawn Cole
Mr. and Mrs. Raymond
Cole, Jr.
Mr. and Mrs. Charles N.
Coleman, II
David and Mallory Coley
Ms. Anne H. Collins
Ms. Christine K. Collins
Jay and Peggy Collins
Mr. Thomas J. Collins
Ms. Merrilee Colunga
Ms. Bonnie B. Combs
Mr. Adam Compton
Mrs. Johanna U. Comuzzi
Mrs. Sarah W. Conger
Dr. Gillian E. Cook
Mr. and Mrs. James A. Cooper
Mr. and Mrs. Richard E.
Cooper
Richard N. and Audrey
Cooper
Ms. Jennifer Corbin
Mr. Davin Cordell
Mr. and Mrs. Bill Corder
Ms. Lorrie Corlew
Mrs. Josephine Cormack
Mr. and Mrs. John Cornell
Lyn Cornish
Ms. Kaye Cosby
Ms. Gioconda Costello
Dr. and Mrs. Charles Cotrell
Ms. Judith Cottrell
Sister Kathleen Coughlin
Mr. and Mrs. John Covert
Mr. and Mrs. Mike Covington
Ms. Gwen Cowden
Ms. Eva H. Cox
Mrs. Joanne Furtek Cox
Ms. Paula Cox
Laura and Stephen Craddock
Mrs. Aida Cragnolino
Ms. Margaret Craig
Sue and Nancy Crandall and
Daniel Williams
Mrs. Nancy Creamer
Jim and Nick Crill
Mrs. Marguerite S. Crist
Mr. Alan F. Crites
Ms. Carolyn Croft
Rhonda Croft
Mr. and Mrs. Tom Crofts, Jr.
Ms. Kamisah Cromwell
Mr. and Mrs. Tony Crosby

Ms. Valerie Crosswell
Mr. Howard Crow
Ms. Catherine Crowley
Ms. Danelle Crowley
Mrs. Sharon R. Crutchfield
Ms. Lynn Finesilver Crystal
Mr. and Mrs. Steve Culbert
and Family
Georgie Cunningham
Mr. Loyd Cunningham
Edmund Curran
Ms. Nancy M. Curry
Mr. Gary M. Curter
Ms. Christina H. Daigle
Mr. and Mrs. Keith Dallas
Mr. and Mrs. Eddie Dalton
Mrs. Patricia Dalton
Steven Daluz
Nathlie Dancic
Mrs. Gay R. Daniels
Mrs. Kimberly Daniels and
Mr. Joseph Holtslag

Mr. and Mrs. Michael Daniels
Nancy and Charles Daniels
Ms. Catherine Danner
Mr. and Mrs. Anthony Daugherty
Ms. Mary Lou Daugherty
Nancy and Travis Davidson
Randy Davila and Rachel Wells
Mr. Dale Davis
Mr. David Davis
John Davis
Mrs. Karen M. Davis
Mrs. Lisa Munson Davis
Marilyn T. Davis
Melanie Rush Davis
Mr. and Mrs. Ted E. Davis
Mrs. Carrie T. Davison
Sharon Davison
Mrs. Betty Davissou
Mr. Christopher Day
Mr. John F. De Arment
Arthur de Castro and Luciana
Cazares
Mr. Richard de la Pena
Ms. Mary Louise De La Rosa
Ms. Sara De La Rosa
Ms. Cynthia de León
Mr. Gilbert De Leon
Peter and Cessy De Luna
Ms. Roberta T. De Rossett
Ms. Virginia de Wolf and
Mr. Michael Smith
Ms. Meredith Dean and
Mr. Dennis Olsen
Ms. Anne Debois
Ms. Lucrecia Decena
Laura and Brad Dehart
Mr. and Mrs. Ricardo Del Rio
Ms. Veronica DeLeon
Ms. Rachel Delgado
Ms. Judith A. Delmar
Ms. Kathryn DeLong
Mr. Ted Deming
Jessie Dennis
Ms. Kelly Dennis
Ms. Patricia Diaz Dennis
Mr. and Mrs. Emanuel DeNoia
Ms. Audrey Dentith
Mr. and Mrs. Lloyd A. Denton, Jr.
Mr. and Mrs. James R. Denton,
Jr. and Family
Mr. Joseph DePonte
Jack and Lola Desmond
Mr. and Mrs. Jim Devaney

Mr. and Mrs. David Devore
Jeanne Dezaro
Mr. Sal Di Giacomo
Joe Diaz
Ms. Barbara DiBurro
Dr. and Mrs. O. E. Dickinson
Ms. Marlys Dietrick
Ms. Catherine Dicois
Ms. Marion T. Dillon
Mr. and Mrs. C. E. Dixon
Mr. and Mrs. Robert Dobie
Susan Dollar and Scott
Sanders
Ms. Edith Donehew
Ms. Rosemarie Q.C. Donelson
James and Ellen Donham
Mr. and Mrs. Frank Donnelly
Mr. and Mrs. Rhew Dooley
Mr. and Mrs. Ed Doran
Mr. Philip Doty
Ms. Marisa Dovaline
Ms. Elizabeth A. Downing
Michael Doyle and Honey
Rae Anthony
Maj. and Mrs. Lawrence E.
Draper

Frederick and June Dreibold
Mrs. Jodie Drewry
Caroline and Sonja Dreyer
Ms. Jane Kallison Dreyfus
Mrs. Josefina T. Dries
Ms. Shirley C. Driscoll
Dr. Mark Drogin
Ms. Joanna Dubbs
Tiffany Dubin
Mr. Roger DuBois
Mr. and Mrs. Steve Dufilho
Ms. Carol Delvin Duganne
Donna K. Dunaway, Ph.D.
Mr. and Mrs. Edgar Duncan
Dr. and Mrs. Joel Dunlap
Dixie Dunn
Ms. Jane Dunnewold and Mr.
John Carroll
Mr. William Dupont
Mr. and Mrs. Daniel A. Dupre
Kwasi Dwamena
Ms. Janice Dyer
Miss Sara E. Dyer
Ms. Anne Isa Eames
Marsha and Clifford Earl
Revs. Doug and Mary Earle
Mrs. Sandra W. East
Mr. Edward A. Eaton and Ms.
Janifer Meldrum
Ms. Teresa Eckmann
Mr. and Mrs. Charles Eddy
Ms. Carol Edwards
Mr. and Mrs. Geof Edwards
Kim and Eric Edwin
Ms. Georgia Eichler
Baylor Eidelbach
Ms. Olivia Eisenhauer
Charles Elia and Barbara
Hagen
Ms. Elia Elias
Ms. Elin Elisofon
Ms. Leslie A. Ellenbogen
Mr. Michael Ellington
Ms. Babetta G. Elliott
Ms. Carolyn Elliott
Ms. Barbara Ellis
Mr. and Mrs. Joseph Elmo
Ms. Judith Ely

MG. and Mrs. Herbert
L. Emanuel
Mr. David Emerson
Marita Emmett, PC.
Rev. James Empereur
Mr. and Mrs. Jackson Eng
Ms. Elizabeth Engelke
Dr. Lily Engles and
Dr. James Reveley
Ms. Heidi Enrado
Ms. Katie Enright
Mr. and Mrs. Ricardo Enriquez
Col. and Mrs. George
H. Ensley
Col. and Mrs. Charles Erlinger
Mr. and Mrs. Jesus J.
Escobedo
Mr. Guillermo Esparza
Ms. Therese Esparza-Reina
Sister Jule A. Espey
Mr. and Mrs. Wayne Este
Mr. Charlie Estevez
Ms. Jessica Estrada
Ms. Vanessa Estrada
Mr. Gregory C. Evans
Norm Eviliszer
Angela and Frank Fackovec
Mr. and Mrs. William J. Fagan
Mr. and Mrs. Edward Faleski
Anna Falkenberg
Ms. Alissa Fanning
Teresa Farmer
Mary Farrimond
Mr. Alan Farris
Mr. Isaac Farris
Sherif and Coral Fathy
Paul and Josephine Fauerso
Mrs. Catherine Faulk
Mr. Greg Faulk
Ms. Regina Black Feather
Patricia Feazel
Mr. and Mrs. William M.
Feldman
Charles S. and Roberta
E. Feldstone
Elida Felguerez
Ms. Barbara Felix
Amanda Feltman
Mr. Jayson Felty
Ms. Mary Jo Leon Fernandez
Ms. Maryebeth Fest
Ms. Judy Feuge
Dr. Alfredo Fiallo
Mr. and Mrs. Charles T. Field
Ms. Margaret Field
Ms. Vikki Fields
Dr. and Mrs. Julio Figueroa
Mr. B. D. Fillmore
Ms. Dawn Finlayson
Mr. and Mrs. Joseph Fischer
Mr. and Mrs. Lewis F. Fisher
Margi Fisher
Ms. Melba D. Fisher
Toni and Mike Fisher
Ms. Beverly Fiske
Dr. and Mrs. William P. Fitch
Mr. Bill FitzGibbons
Mr. and Mrs. D. Monty Fladger
Mrs. Helen Flaggert
Ms. Vesta Ann Flaggert
Mr. John Flanagan
Mrs. Magdalene Flannery
Ms. Freda Flax
Mr. and Mrs. George T.
Fleet, Jr.

Anel Flores and
Erika Casasola
Ms. Debra Flores
Ms. Monica K. Flores
Mr. Ruben Flores
Ms. Sarah F. Flores
Amanda and Alex Fly
Mr. and Mrs. Paul Foerster
Mr. Paul David Foglesong
Ms. Gene Fontaine
Mrs. Patricia Fooshee
Dr. George A. Ford III
Dr. and Mrs. Marvin Forland
Mrs. Grace Forney
Ms. Sarah Fortenberry
Ms. Vicky Stinnett Fortenberry
Gail Forthman
Mr. Jack Forthman
Mr. and Mrs. Michael Foster
Ms. Diana Fox
Ms. Ana M. Fox-Baker
Eric and Leal Franke
Mrs. Leah B. Franklin
Mr. and Mrs. Paul Franklin
Tom and Susan Fraser
Dr. and Mrs. J. H. Frederick
John H. Frederick and
Mimi W. Yu
Judi Free
Mrs. Sharon Hellman Freiberg
Ms. Anne Freitas
Peter and Carolyn French
Adam Frey and Hilary
Kucevicz
Ms. Jeanine Frias
Mr. and Mrs. Alvin Frieden
Emil Friesenhahn and
Augustine Penalver
Ms. Donna Fritsch
Mr. and Mrs. Evangelos
Frudakis
Ms. Rose Mary Fry
Ms. Lisa Fuentes
Mr. Jerry Fulenwider
Mr. and Mrs. Paul Fuller
Mr. and Mrs. Wendell Fuqua
Ms. Amanda Furr
Ms. Betty S. Galenes
Mr. Charles Gallimore
Ms. Gabriela Gamez
Donna Gann and
Aimee Gann
Dr. and Mrs. Raul Gaona, Jr.
Alyse Garber and
Jonathan Craun
Anthony and Cara Garcia
Mr. and Mrs. Antonio Garcia
Carlos Garcia and
Teresa Garcia
Eduardo and Magoli Garcia
Ms. Judy Garcia
Ms. Lisa Garcia
Mr. Miguel A. Garcia
Susannah Garcia
Cathy Garison and Vernell
Bernhard
Mr. and Mrs. James R. Garner
Mrs. Anne Garrett
Ms. Jennifer Garrett
Ms. Kathleen Garrison
Mark and Angelica Garrison
Dr. Alma Garza
Ms. Bonnie K. Garza
Mr. and Mrs. Jorge E. Garza

Jorge Garza and
Marcia Loew
Juliana Garza
Melinda Garza
Ms. Melissa Garza
Mr. Robert Garza
Ms. Sharon Gaskill
Mrs. Olive J. Gaskins
Ms. Annalyn A. Gates
Ms. Elizabeth Ann Gates
Ms. Kiki Gay and Mr. Bill Yerby
Mr. Peter Geenberg
Rebecca Geibel
Mr. and Mrs. Gregg Geil
Mark Gelatt
Mrs. Mary E. Gerodetti
Ms. Nancy Gettlefinger
John K. Gibbons and
Kat Richardson
Mr. William H. Gibbons
Mr. Hugh D. Gibson
Ms. Laurel Gibson
Ms. Sue Gilbert
Ms. Mary Katherine Giles
Mr. Lukin Gilliland
Mr. and Mrs. Mark Giltner
and Family
Shandale and Michael
Girdley
Ms. Lourdes Glaser
Mr. Samuel Glass and
Ms. Tamara Holcomb
Mr. James Glennon
Ms. Leatha D. Glisson
Ms. Alexandra Gloria
Anna Glover
Mr. and Mrs. Joe Glover
Ms. Kathy S. Glow
Ms. Mary Glynn
Ms. Linda Godber
Mr. James Godfrey
Terrence and Amy Godwin
Mr. and Mrs. Daniel Goetz
Ms. Patricia C. Goldberg
Ms. Dorothy Golden
Dr. Larry Golden and Ms.
Meredithe Norwood
Mr. Hilton D. Goldman
Mr. and Mrs. Fred Goldner
Mr. and Mrs. Robert
Goldsbury
Mr. Adam Gomez
Ms. Alice Gomez
Ms. Kathleen Gomez
Ms. Norma Gomez
Saleta Gomez
Camilo and Maureen Gonima
Ms. Yvonne Gonzales
de Gonzalez
Ms. Bernadette Pansza
Gonzales
Dr. and Mrs. Frank Gonzales
Jenna Gonzales
Ms. Joanne C. Gonzales
Iris Gonzalez and Tom Arielly
Ms. Jacqueline Faye Gonzalez
Mr. Jason Gonzalez
Javier Gonzalez and Joanna
Champaigne
John and Jamie Gonzalez
Ms. Leonor Gonzalez
Ms. Patricia Gonzalez
Paz and Bernice Gonzalez
Ms. Rebecca Gonzalez and
Mr. Doug Smith

Mr. Roger R. Gonzalez
Mr. and Mrs. Rolando Gonzalez
Mr. Timothy Goodge
Dr. & Mrs. Charles Goodhue
Mr. Jerry Gore
Terri Gorler
Mr. and Mrs. Hans Gors
Ms. Lea B. Gose
Mr. Cliff Gott
Ms. Sylvia Ellison Gower
Ms. Kali Grable
Dr. and Mrs. Robert W. Gracy
Ms. Karen Grady
Mr. Larry Graeber
Ms. Ann Marie Graham
Mr. and Mrs. John R. Graham
Mr. and Mrs. John K. Graham
Ms. Marjane Graham
Mr. Kenneth W. Grams
Miss Angelica Granados
Mr. and Mrs. Eamonn Grant
Ms. Janice Gray
Mrs. Katherine D. Gray
Ms. Paula Gray
Ms. Tara Gray
Ms. Heather Greco
Ms. Bettie Green
Ms. Sandra B. Green
Mr. Michael A. Greene
Mr. Thomas Greenwell, Jr. and Mr. William Todd
Mrs. Evelyn Greer
Dr. and Mrs. R. I. Gregerman
Mr. and Mrs. John D. Gresimer II
Ms. Keena S. Greyling
Ms. June Griffin Garcia
Mrs. Dorothy F. Griffin
Mr. and Mrs. James Griffin
Ms. Mary Griffin
Mr. and Mrs. Albert J. Griffith
Ms. Gwynn Griffith
Mrs. Mary Beth Grimes
Dr. Nichols Grimes
Ms. Gwynn Groggel
Mr. James Groh
Ms. Emily T. Grooms
Mr. and Mrs. Edward L. Groos
Jose and Alicia Guadiana
Ms. Yolanda Guadilla
Jennifer and Andrew Guajardo
Mr. and Mrs. Bob Guelich
Alfred and Melissa Guerra
Ms. Donna Guerra
Dr. and Mrs. Fernando A. Guerra
Ms. M. Dora Guerra
Mr. and Mrs. Elie Guggenheim
Mr. and Mrs. Tom Guggolz
Ms. Annalee Gully
Mr. Enrique Gutierrez
Mr. Gilberto Gutierrez
Ms. Sabina Gutierrez
Sylvia Gutierrez
Ms. Terry Gutierrez
Serhat and Susie Guven
Mr. and Mrs. Herbert Hahn
Charlotte Hains
Mr. and Mrs. Kenneth D. Hairgrove
Patrick Hajovsky
Mrs. Alex H. Halff

Mr. Joe Hall
Ms. Mary Tener Hall
Ms. Sue Halliday
Ms. Celeste Hallmark
Mr. and Mrs. Tom Hallstead
Mr. and Mrs. Woodruff B. Halsey
Mr. and Mrs. Richard F. Halter
Mr. and Mrs. Arthur G. Hamilton, Jr.
Helen Hamilton
Mrs. Louise Hamilton
Ms. Priscilla Hamilton
Ms. Tracy Idell Hamilton
Ms. Peggy Hamm
Mrs. Philip E. Hamner
Mr. and Mrs. Ted Hanes
Mr. Paul Hanley
Ms. Liz Hanovice
Kirk and Kate Hansen
Mary Hansen
Mr. Brian P. Hanson
Mrs. Earl C. Hardy
Jake Harper
Sandra Harper
Mr. and Mrs. Marshall Harrell
Mr. and Mrs. Martin R. Harris
Ms. Patricia S. Harris
Shirlene Harris
Ms. Chantal Harrison
Ms. Sandra L. Harrison
Ms. Susan Harwell and Mr. John A. Ferguson
Ms. Diana Harwood
Mr. and Mrs. B. A. Hasty, Jr.
Mr. Ray Hatch
Helen and Benson Hausman
Renee Hausmann
Rex Hausmann
Alfred and Cher Hawkins
Mr. and Mrs. Joe V. Hawn, Jr.
Ms. Wilma Hayak
Mr. Brady Haynes
Dr. Felipe Garcia-Ghinis
Mrs. Falkner Heard, Jr.
Mr. and Mrs. Leo C. Hearn
Mr. Paul Heaston
Mr. Garrett Heath
Ms. Barbara Heckmann
Virginia Hedges
Mr. Wesley L. Hedges
Ms. Molly Hefner
Mr. and Mrs. Daryl Hegedus
Mr. and Mrs. Robert A. Hein
James and Rosie Helling
Mr. and Mrs. Terry Helmich
Dr. and Mrs. Dwight F. Henderson
Mr. and Mrs. Jim Henderson
Mr. Keller Henderson
Mr. and Mrs. Gary Hendry and Family
Mr. and Mrs. John L. Hendry IV and Miss Anna Hendry
Ms. Lynne Hendry
Mr. and Mrs. Robert H. Hendry
Mr. and Mrs. Stuart C. Hendry
Mr. and Mrs. David Hennessee
Shere Henrici
Ms. Peggy Maitland Henry
Mr. Archie Henson
Mrs. Cornelia Herff
Delia Hernandez

Hector and Jamie Hernandez
Mr. Juan Hernandez
Ms. Monica Hernandez
Ms. Urinda G. Hernandez
Ms. Angie Hernandez-Torres
Doug and Linda Herrera
Ms. Janet Herrera
Merry C. Hess
Mr. Donald Hessenflow and Ms. Cathy L. Dawson
Ms. Frances Hicks
Dr. and Mrs. Jerome Highsmith
Alan and Joan Hildreth
Dr. A. Eugene Hileman
Juliana and Rick Hill
Tonya Hill
Mr. Stan Hilling
Mrs. Elaine S. Hinds
Dr. Nicolle Hirschfeld
Greg and Maryellen Hiti
Mr. Richard Austin Hoag
Ms. Kaye Hobson
Lisa and Matt Hodges
Ms. Pamela M. Hodges
Mr. Charles Hodgson
Mr. and Mrs. Hoehne
Mr. Paul Hofmann
Patricia and Ludy Hofmeister
Ms. Mary Hogan
Mr. Mark Hogensen and Ms. Kimberly Aubuchon
Mr. and Mrs. George Hoke
Ms. Diana Holcomb
Mr. and Mrs. Phillip Holcomb
Ms. Alice Holden
Oliver Holden and Pat Mann
Robert Holden and Elvira Barerra
Mr. Richard Holgin and Dr. Yolanda Santos
Mr. Peter Holland
Ms. Claire Holiday
Mr. Robert E. Hollingsworth
Lecie and Nick Hollis
Mrs. John C. Holmgreen
Mr. and Mrs. Don Holt
Ms. Mary Homan
Susannah Hondo
Tom and Alane Honigblum
Mrs. Carl Janssen
Ms. Robin Jarvis
Mr. and Mrs. Alonso Jasso
James and Sarah Jay
Ms. Carol Jenkins
Ms. Alice Jennings
Ms. Carolyn Jennings
Mr. Ralph M. Jentsch
Ms. Joleen Jernigan
Mr. Mitchell P. Jewell
Mr. and Mrs. Randy Jinkins
Ms. Christina B. Johnson
Dr. and Mrs. Don E. Johnson
Mr. and Mrs. Don Johnson
Ms. Doris Thomsen Johnson
Mr. and Mrs. Duane Johnson
Mr. and Mrs. Harry Johnson
Jeanne and George Johnson
Mr. Jonathan Johnson
Ms. Kay Lorraine Johnson
Ms. Nancy Johnson
Mr. and Mrs. Orrin Johnson
Dr. Patrice Johnson
Franke and Randy Johnson
Allan and Elaine Johnston

Mr. Robert Howen
Mrs. Ida Bess Howes
Colin and Lisa Howlett
Leslie Hoy and Swami Swaminathan, PhD
Ms. Margaret Hoyt
Mr. Barry W. Hubbard
Kimberly and Daniel Hubbeling
Ms. Pamela J. Huckins
Mr. and Mrs. H. Glenn Huddleston
Mr. Neff Hudson and Mrs. Mira Hnatyshyn-Hudson
Mr. and Mrs. Clark Kern Huff
Mr. and Mrs. Roger Huff
Ms. Brenda Hughes
Ms. Charlotte Hughes
Ms. Jennifer Hughes and Mr. Robert Medina
Mr. and Mrs. Thomas Hughes
Ms. Traci Hughes
Mrs. Mary Hulings
Ms. Marian Humes
John Huntsinger and Noel Heller
Gisela and Emil Hunziker
Mr. and Mrs. Risto E. Hurme
Ashley Hurst
Mr. and Mrs. David Irwin
Mrs. Laura L. Ivaldi
Ms. Deborah Ivy
Mr. and Mrs. James D. Ivy
Ms. Sebastian Izzard
Rachel and Darrell Jack
Ms. Antoinette C. Jackson
Mr. and Mrs. Edward G. Jackson
Mr. and Mrs. Tom Jackson
Ms. Valerie Jackson
Mr. Jim Jacobs and Ms. Gayle Copeland
Dr. Milton S. Jacobs
Ms. Christina Jacobson
Mr. Ralph Jacoby
Ms. Jeni Jaffe
Mr. Fred B. James
Mrs. Martha James
Dr. Angelika Jansen-Brown
Mrs. Carl Janssen
Ms. Robin Jarvis
Mr. and Mrs. Alonso Jasso
James and Sarah Jay
Ms. Carol Jenkins
Ms. Alice Jennings
Ms. Carolyn Jennings
Mr. Ralph M. Jentsch
Ms. Joleen Jernigan
Mr. Mitchell P. Jewell
Mr. and Mrs. Randy Jinkins
Ms. Christina B. Johnson
Dr. and Mrs. Don E. Johnson
Mr. and Mrs. Don Johnson
Ms. Doris Thomsen Johnson
Mr. and Mrs. Duane Johnson
Mr. and Mrs. Harry Johnson
Jeanne and George Johnson
Mr. Jonathan Johnson
Ms. Kay Lorraine Johnson
Ms. Nancy Johnson
Mr. and Mrs. Orrin Johnson
Dr. Patrice Johnson
Franke and Randy Johnson
Allan and Elaine Johnston

Howard and Iris Koota
Mr. Ken Kopacki
Ms. Rita Koplan
Dr. and Mrs. Thomas Koppenheffer
Mr. and Mrs. Bernard Kost
Ms. Katherine Kouri
Mr. Kenneth Kovats
Mr. and Mrs. Louis Kowalski
Mr. Chester Koza and Ms. Adela B. Garcia
Mr. Patrick Kraft
Mr. Charles R. Krause
Paul and Anne Krause
Mr. and Mrs. Dan M. Krausse
Cynthia De Haro Krell and Jonathan Krell
Pamela and Chris Krippner
Ms. Yvette M. Kriz
Mrs. Karen Krueger
Ms. Margaret J. Krueger
Mr. and Mrs. Daniel Y. Kruger
Ms. Courtney Kunkel
Mrs. Dianne H. Kurtz
Ms. Diana Kutz
Mr. and Mrs. Weir Labatt III
Mrs. Judith Lachman
Ms. Erika Lackey
Ms. Sarah W. Lake
Dr. and Mrs. Victor Lam
Ms. Patty Lambert
Mr. Louis J. Lamm, Jr. and Ms. Kris Smith
Mr. and Mrs. Jerry Lammers
Mrs. Lucille Lammert
Ms. Mary Lou Lamphear
Ms. Alejandra Lamprea
Nate and Jenny Landry
Rachelle Landry and David Fritsche
Mr. and Mrs. James Lane
Ms. Lucy Lane
Mr. Steven Lane
Mr. and Mrs. William R. Lane
Ms. Marilyn Lanfear
Mr. and Mrs. Richard A. Lange
Mr. Gerald Langlykke
Mrs. Nita Langner
Joan and Dean Lansing
Mr. and Mrs. James Larabee
Clair Larkin and Richard Brinkman
Ms. Anne Larmer
Ms. Anne Lassetter-Powell
Mr. and Mrs. Joel Last
Mr. Jerry Laughlin and Ms. Frances Logan
Jane Laven
Jim and Lucia LaVilla-Havelin
Carol A. Law
Ms. Mary J. Lawler
Dr. and Mrs. Leonard E. Lawrence
Mr. and Mrs. Cappy Lawton
Candi Laysen
Ms. Catherine Leahey
Ms. Elaine Leahy
Terri Leal and Mr. Robert Young
Adam and Lisa Leatham
Mrs. Suzanne Leatherman
Margaret Lecznar
Ms. Magalie Leduc
Mrs. Patsy Lee

Mrs. Margaret Leeds
Ms. Cynthia Lefebvre-Yakushev
Ms. Alicia D. Leff and Dr. Stephen B. Shanfield
Mr. Ralph E. Lehr, Jr.
Dr. Roberta M. Leichnitz
Mr. Lawrence Leissner
Mr. and Mrs. John Leithead
Mr. and Mrs. Robert LeJeune
Mr. and Mrs. Pong Lem
Mrs. Sarah R. Lemessurier
Mr. and Mrs. Dean P. Lemmers
Mr. and Mrs. Robert R. Lende
Ms. Kaye Lenox
Dr. and Mrs. Robert L. Leon
Mr. and Mrs. Randy Leonard
Dr. and Mrs. Charles R. Leone
Ms. Rhonda Leone
Mr. Jesse Lerma
Mr. Charles J. Lerner
Mr. Fred F. Lesieur and Ms. Rene Rone
Ms. Elizabeth Lesner
Leigh Anne and Nick Lester
Mr. and Mrs. Jack Lestrade
Mr. and Mrs. Eric Levi
Ms. Marie Levy
Jan and Amanda Lewanski
The Rev. Dr. John Lewis and Mrs. Pat Bridwell
Steven and Cassandra Lewis
Mr. and Mrs. Terry Lewis
Mr. and Mrs. Thomas Lewis
Mr. and Mrs. Mark E. Liberatore
Marilyn and Lester Libow
Mr. and Mrs. Frederick Liedtka
Mr. and Mrs. Walter Scott Light
Mr. and Mrs. Peter Lillys
Ms. Barbara Lind
Col. and Mrs. Conrad J. Lindemann
Ms. Siena Lindemann
Dr. and Mrs. John H. Lindquist
Dr. and Mrs. Michael Lindquist
Alana Lindsey
Ms. Peggy J. Lippert
Dr. and Mrs. Henry J. Lipsitt
Ms. Karen S. Liske
Ken Little
Ms. Christine Littlefield
Mr. and Mrs. Wilbur Littleton
Kay Livingston
Mr. and Mrs. Jerry LLOYD
Seahn A. Lobb-Barrera
Mr. and Mrs. Larry Locha
Ms. Helen Lockhart
Mr. Scott Lockhart
Mr. Chad Loeffler
Mr. and Mrs. Peter S. Loizeaux
Col. Harry C. Long
Jan Longfellow
Mrs. Barbara Loomis
Jessica Lopez and Antonio Velasquez
Wilhelmina F. Lorena
Ms. Anahita Lorestani
Mr. Ronald D. Lorton
Ms. Marcelline Love
Ms. Margaret Love
Mr. Charles Lovett



Daniel Hernández-Salazar (Guatemalan, born 1956), *Oriel, Angel of Destiny*. Installation on the side wall of the Portal del Comercio (merchant galleries), Guatemala City's central square, 1999, 35 mm photograph, inkjet printed on vinyl, 34 1/2 x 55 in., Gift of Susan Toomey Frost, 2011.10.3

Mr. Larry Lovett
Christina and Jim Lowder
Mrs. Mary Loyd
Ms. Mara I. Lozano
Priscilla A. Lozano
Mr. Phil Luber
Mr. Gabriel Itzcoat! Luera
Dr. and Mrs. James Lukefahr
Mr. Miguel Luna
Ms. Peggy Ann Luna
Mr. James H. Lunz
Ms. Elizabeth Lyle
Mrs. Joan Lyman
Bonnie and Grant Lyons
Ms. Lynette Lyssy
Ms. Heather MacDonald
Ms. Claudia Maceo
Dr. and Mrs. Mike MacNaughton
Mr. and Mrs. Peter F. Maddox
Ms. LaDawn Maerin
Mr. Robert Magers
Dr. and Mrs. Walt W. Magnus
Ms. Peggy Jane Mahan
Ms. Shirley Mahony
Mr. Luis Gabriel Maldonado
Mr. Jerome Malek
Ms. Barbara Maloy
Mr. Thomas Maloy and Ms. Penny Powell
Mr. David Maltzberger
Ms. Andrea Mancillas
Mrs. Maria Mancini-Walsh
Mr. Will Maney
James W. and Beverly Mangan
Ms. Ann Mar
Mrs. Karen Marcotte
Joel and Maria Marcrum
Col. Hannah S. Margolis
Mr. and Mrs. Gustavo Marinez
Lawrence Markey and Gina Tarantino
Ms. Darlene A. Markovich
Dr. and Mrs. Thomas C. Marks
Mellissa Marlowe and David Rodriguez

Miss Maureen M. McCann
Mr. and Mrs. Roger McCann
Mr. Blake McCartney and Family
Ms. Jenny McChesney and Mr. Billy Lawrence
Mrs. Sue McClane
Ms. Stacey McCleery
Mr. and Mrs. McCloskey
Jim and Tili McCloud
Ms. Pam McCollum
Mr. and Mrs. Fred McComas
Ms. Alisha McConnell
Mrs. Glenna G. McCord
Mrs. Marguerite McCormick
Mr. Tim McDiarmid
Mr. William B. McDonald and Ms. Janet Williams
Greta and Sean McFarling
Dr. and Mrs. Arthur S. McFee
Mr. and Mrs. Robert McGarraugh IV
Mrs. Annabelle A. McGee
Mrs. Pat McGiffert
Mr. James McGoon and Ms. Kate McLachlan
Mr. Michael McGowan
Mrs. E. L. McHugh
Ms. Shannon McIntush
Mr. Brian McIntyre
Mr. Victor Mata
Ms. Karen Mateos
Mr. and Mrs. Brent Mather
Mr. and Mrs. Richard Mathias
Ms. Kathleen Mathison
Ms. Tessa Matiella
Zelime and John Matthews
Mr. Neil Maurer and Ms. Karen Stothert
Mr. and Mrs. Ken Maynard
Ms. Gretchen Mayes
Mr. and Mrs. Ken Maynard
Mr. Roland Mazuca
Ms. Ruth McArthur
Martha McCabe
Ms. Wanda McCabe
Mr. and Mrs. Jack McCaleb
Mrs. Louella McCamish

Mr. Andrew T. McPhaul
Jean and Katherine
McPherson
Ms. Carolyn McQuien
Mr. William V. Mealy and
Mr. John P. Landers
Ms. Aurora J. Medina
Mr. and Mrs. Jim Meehan
Ms. Primrose C. Meier
Noah Melngailis and
Emily Hahn
Ms. Raquel Mencke
Mr. and Mrs. Larry Mendez
Ms. Monica Mendez
Evita Mendiola
Mr. and Mrs. Peter P. Mendiola
Mr. Jon Mendlovitz
Brian and Patricia Menges
Mrs. Sarah D. Mercado
Dr. and Mrs. William A.
Meriwether
Ms. Noel Bella Merriam
Mr. and Mrs. Ron Merrill
Ms. Gloria D. Metcalf
Mrs. Ann Meyer
Ms. Susan Michael
Mr. and Mrs. David Middleton
Ms. Jane Ann Middleton
Isabel Mijangos
Benjamin Mikiten
Ms. Catherine T. Milbourn
Ms. Sara Miles
Mr. and Mrs. Andrew Milk
Ms. Annette Millard
Dr. and Mrs. Al Miller
Dr. and Mrs. Alexander
L. Miller
Ms. Joan Excell Miller and
Mr. Thomas M. Benagh
Mr. Nelson D. Miller
Mr. Richard Miller
Mr. and Mrs. Bryce Milligan
Mr. Paul Mills and
Ms. Natalie Loomis
Ms. Ruth Millsap
Lynn and Con Mims
Mr. Michael Keoma Minter

Miguel Aragon
Pasto Verdes y Cielos!
Azules (Volume III, Serie 12),
2006
color screen print; edition
number 44/50
16 x 21 in. (40.6 x 53.3 cm)
Gift of Ricardo and Harriet
Romo
2011.12:132

Thelma Miramontes
Ms. Janet Mireles
Ms. Carolyn Mirelez
Ms. Kimberly Mirelez
Camilla Mitchell
Dr. and Mrs. George
W. Mitchell
Martha Mitchell
Mr. and Mrs. John Mize
Amari Mizziw
Azarmooosh Mohamadi
Jose and Kim Molina
Drs. Rudy and Blanca Molina
Tracey Molina
Sofia Molinar-Kienlen and Paul
M. Kienlen
Mrs. Marjorie S. Montag
Mr. and Mrs. Frank Montalvo
Ms. Elizabeth K. Montemayor
Mr. Mark Montemayor
Ms. Claudia Montgomery
Ms. Kathleen Montier
Ms. Celina Montoya
David and Melike Montplaisir
Alicie Moore
Ms. Carolee Moore
Mr. and Mrs. Christopher
Moore
Mr. Forest Moore
Mr. Lee Moore
Ms. Nicole Marie Moore
Ms. Norma Jean Moore
Sunshine and Jake Moore
Trudy and Ed Moore
Mrs. William S. Moore
Dr. and Mrs. William
M. Morlang
Ms. Debra C. Morrow and
Mr. Dwight Downing
Ms. Barbara Moschner
Krystyna Mrozek
Mrs. Jean Mueller
Mr. and Mrs. George
C. Muellich
Ms. Carol Muir
Mary and Craig Mullenbach
Lynn Mullins
Mr. and Mrs. Thomas Munley
Mr. and Mrs. Thomas W.
Munroe, Jr.
Mr. and Mrs. Wallace P.
Murdoch, Jr.
Mr. and Mrs. Alan Murdock
Ms. Jean C. Murdock
Ms. Antonia Murguia
Mrs. Caroline Murguia
Ms. Rhonda Murillo
Mr. and Mrs. John J. Murnin

Ms. Barbara A. Murray
Ms. Michelle Murray
Mr. Thomas V. Murto, Jr.
Ms. Donna Muslin
Mr. and Mrs. George
J. Muyres
Dr. Ellen Howell Myers
Ms. Jennifer Staub Myers
Mr. and Mrs. William Myers
Ivan Myjer
Dr. and Mrs. Claude L. Nabers
Mrs. Barbara J. Namour
Mr. Dan A. Naranjo and
Ms. Cecilia Corso
Ms. Nancy Narayan
Ms. Laura M. Narvaez
Mrs. W. H. Nash
Ms. Kay Nathan
Ms. Diana Natividad
Mrs. Franklin W. Neal
Ms. Susan Clements Negley
Mr. Paul Neidinger
Ms. Emilie Neill
Mr. James Nelson
Ms. Jessica Nelson
Mr. and Mrs. Mario Nerio
Cheryl and Sam Nesmith
Mr. and Mrs. Warren
Netherland
Dr. and Mrs. Isadore Neurock
Dr. Hector L. Nevarez
Ms. Thyra New
Ms. Marissa Newman
Ann and David Newton
Mrs. Geoffrey P. Newton
Samuel and Misty Newton
Ms. Virginia Newton
Ms. Linda L. Ney and
Mr. Peter Georgas
Bart and Syndey Nichols
Mr. Gary W. Nichols
Mr. and Mrs. Rick Nichols
Mr. John Nikolatos
Mr. Louis F. Nistal
Mr. and Mrs. Steve Nivin
Traci Nix and Dr. Jeremy
August
Mr. and Mrs. Charles Noble, Jr.
Mr. Ron Noble and
Mrs. Kathy O'Neill
Mr. and Mrs. Wright A. Nodine
David Noland and Oralia
Gerarde
Mr. and Mrs. Fred Nordhauser
Ms. Martha Nordstrom
Mr. Grant Norman
Mr. and Mrs. Gene R. Norris
Robert and Simone Norris
Mr. and Mrs. Lincoln Norton
Ms. Adriana Notzon
Mr. and Mrs. Art Nuckols
Mr. and Mrs. Kenneth Null
Ms. Thelma Nungesser
Mrs. Molly Nunnely
Hyland O'Brien
Mr. and Mrs. John O'Brien
Mr. and Mrs. Thomas O'Brien
Mrs. Theodore E. O' Connor
Maxine and James Oesterling
Mr. and Mrs. Keith O'Gorman
Mr. and Mrs. Eugene Ogrod
Ms. Bonnie O'Hara
Mr. and Mrs. John Ohlrich
Ms. Sherry O'Kelley

Ms. Maria Nora Olivarez
Carolyn and Richard Oliver
Patrice and Joey Oliver
Mr. Don Olsen
Ms. Nita G. Olsen
George and Margo Olson
Ms. Orlene Olson
Elizabeth Olton
Mrs. May P. O'Neal
Ms. Heather Ontiveroz
Ms. Norma K. Oppenheimer
Ms. Lani Ord
Mr. Gary Lee Ormont
Mrs. Anita A. Ornelas
Ms. Jana Orsinger and
Mr. William T. Orr III
Ms. Theresa Henkel Orsinger
Mr. and Mrs. Andy Ortega
Ms. Olga Ortega
Alex Ortiz
Gustavo Valadez Ortiz and
Larry M. Dahl
Patty Ortiz
Mr. Rudy Ortiz
Michael and Sandra Osswald
Drs. Victor and Valerie
Ostrower
Antony and Daria Outhwaite
Mr. Claude Overman
Ms. Leticia Ozuna
Mr. Homer Pachecano
Delia L. Padilla
Mr. and Mrs. R. Claborn Page
Salma Paladini
Ms. Barbara Palcewski
Mr. Tom Palmer
Dr. Agnes Palys-McLean
Ms. Linda L. Ney and
Mr. Peter Georgas
Ms. Helen Pankowsky
Dr. and Mrs. Jaime Pankowsky
Dr. and Mrs. F. C. Pannill
Ms. Leona M. Pappas
Ms. Bille Sue Park
Mr. Doug Park
Ms. Carol Parker and
Mr. Neil Mittal
Julie and George Parker
Juliette and Robert Parker
Ms. Maile Parker
Manu Parker
Mrs. Mary Handy Parker
Mr. Neale Parker and Ms.
Cynthia Parsons
Ms. Cassandra Parker-
Nowicki
Mr. and Mrs. Richard
W. Parrigan
Mrs. Ann J. Parsons
Ms. Merribell Parsons
Mrs. Patricia Pasztor
Mr. and Mrs. Kirk Patterson
Ms. Suzette Kinder Patton
Mr. and Mrs. Gary Paul
Robin E. Paul
Ms. Janice Ricks and
Mr. Les Paulick
Ms. Tricia Pawzun
Sameer Paya
Mr. Art Ordoqui and Mr. Tom
Payton
Mr. and Mrs. Richard
Peacock, Jr.
Mr. Scott Peacock and
Ms. Colleen Langerhans

Mr. and Mrs. Howard Peak
Mr. and Mrs. Allen Pecotte
Mr. and Mrs. George
V. Pedraza
Mrs. Jean L. Peffers
Ms. Kirsten Pelsor
Cathi and Ray Pena
Mr. and Mrs. Israel Pena
Jesse E. Pena, Ph.D. and
Eleanora E. Duke, MD
Ms. Marie Grace Penalzoza
Mr. and Mrs. Steve Penley
Ms. Corrina Perez
Mr. and Mrs. Robert Perez
Dr. and Mrs. Henry Perkins
Mrs. Dolores Perrine
Mrs. Lee N. Perry
Mrs. Carolyn Spears Petersen
Cory Peterson
Joseph Petfield and Nadia
Misbahuddin
Mr. and Mrs. Scott Petty, Jr.
Mr. and Mrs. John Peveto
Annmarie and Jeffrey Pfeifer
Mr. and Mrs. Fred Pfeiffer
Brooks Pfeil
Ms. Carol Pfrommer
Mr. and Mrs. Don Philbin
Mr. and Mrs. Al Philip
Ms. Kimberley Harris Phillips
Mr. Homer Pachevano
Mr. James E. Pianta
Ms. Sheila Piazza
Mr. Leonardo Picasso
Ms. Beverly Pickett
Ms. Therese Pieniasek
Bridgett Piernik-Yoder and
Richard Yoder
Mr. and Mrs. Tobin Pilotte
Mr. and Mrs. Doyal W. Pinkard
Mrs. Esther Pinter
Ms. Karen Pirinelli and Mr.
Alvaro Iragorri
Dr. Bobby Pittman
Ms. Roberta Stevenson
Plummer
Ms. Nancy Poe
Mr. John Poenisch
Mr. and Mrs. Clinton
Polhamus
Ms. Marilyn Pollack and
Mr. Paul Caspersen
Dawn Pomento
Mr. Charley R. Pond
Mr. and Mrs. George Poole
Lajos Porgracz
Mr. Charles Porter
Mr. and Mrs. Charles Porter
Ms. Arlene Post
Mr. Robert Scott Potter
Mr. and Mrs. Kevin Powell
Mr. Robert Powers
Noel and Sonia Poyo
Ms. Yvette R. Presas
Dr. Richard Pressman and
Ms. Judine Taylor
Dr. Frederick R. Preston
Mr. Bret Price
Mr. and Mrs. Greg Price
Mr. Morgan Exum Price
Ms. Nancy B. Price
Mr. Robert A. Price IV
Ms. Rebecca Prieto
Mrs. Kiki Pringle

Ms. Terry Gay Puckett
Ms. Ronni Pue
Ms. Jacqueline A. Pugh
Matthew and Victoria Pulizzi
Mrs. Barbara Ann Puloski-
Robles
Ms. Ginger Purdy
Mr. and Mrs. William Purifoy
Donald and Dianne Quigley
Ms. Vera Neyland Quinn
Armando Quinones and
Michael Carmona
Christian Quintanilla
Ms. Irene T. (Mimi) Quintanilla
Ms. Betty Radwin
Ms. Beth Raetzsch
Siggi Ragnar and Anna
Heichelheim
Mr. and Mrs. Jimmy Raines
Ms. Rosario Torres Raines
Mr. and Mrs. James Rainey
Mr. Dan L. Rains
Mr. and Mrs. Hugh Raley
Mr. Johnny Ramirez and
Mr. Gary Rine
Stephen F. Ramirez, M.D.
Susie and Fidencio Ramirez
Lary and Anna Ramos
Sylvia and Rene Ramos
Ms. Dorothy Randall
Mr. and Mrs. Michael
Randolph
Mr. and Mrs. Thomas
Rangel-Bostwick
Mrs. Rose E. Ranson
Ms. Barbara Ras and
Mr. Alfred Rucker
Dr. Joan Ratner
Mrs. Ann Marie Rau
Mr. and Mrs. Richard Ravicz
Mr. Mack Ray
Mr. Kevin Rayhons
Ms. Dana Read
Mr. Ed Reaves and
Ms. Elizabeth Langston
Dr. A. C. Reed
Hon. Bonnie Reed and
Mr. Stu Schlossberg
Mrs. Judy Reed
Ms. Gloria G. Reedy
Ms. Lea Reedy
Ms. Ann Marie Rehner
Mr. and Mrs. Alex Reid
Mrs. Annette Reid
Ms. Laura Reid
Ms. Laura Reimers
Mr. Phillip L. Reiningger
Ms. Cecilia Reise
Yolanda K. Renard
Mr. and Mrs. Al Rendon
Ms. Chere Reneau
Dr. and Mrs. Benito Resendiz
Mr. Kurt Retherford
Ms. Joyce A. Reyna
Dr. Sandra A. Rhoden
Dr. Linda J. Rhodes
Ms. Barbara C. Rhymes
Antonia Richardson
Romie and Michelle
Richardson
Ms. Alicia Richarte
Gail Richmond
Linda and Michael Richter
David and Judith Rickey

Angela and Wayne Riddle
Ms. Letitia Riley
Sara Rink
Ms. Veronica Riordan-Hunt
Mr. Eliseo Rios
Ms. Norma Rios
Mrs. Doris Rips
Mr. and Mrs. Damian Rispoli
Ms. Desiree Rivera
Mr. C. Kenneth Roberts
Ms. Diana Roberts and Mr.
Danville Chadbourne
Ms. Georganne Roberts
Ms. Linda Roberts
Ms. Lydia Roberts
Ms. Margaret Roberts
Ms. Sarah Roberts
Fr. Jack Clark Robinson
Mr. and Mrs. Joe Robinson
Mr. Joel Robles
Mr. Armando Rocha
Mrs. Robert Rochfort
Ms. Kay S. Rodgers
Mr. Alfredo L. Rodriguez
Mr. Angel Rodriguez
Mr. Celso Rodriguez
Daniel Rodriguez
Mr. Jason Rodriguez
Mr. Martin Rodriguez
Mr. Miguel Rodriguez
Mr. Philip Rodriguez
Mr. and Mrs. Roland
Rodriguez
Ms. Veronica Rodriguez
Ms. Olive Roen
Ms. Shelley Roff
Mrs. Doris J. Rogers
Ms. Evelyn Rogers
Dr. and Mrs. James A. Rogers
Ms. Kristen Rogers
Ms. Madeon Rogers
Mrs. Mary E. Rogers
Mr. and Mrs. Patrick Rogers
Dr. Waid Rogers
Mr. and Mrs. Louis C. Romano
Mr. and Mrs. Robert B. Romo
Ms. Grace Rosales
Ms. Juliet Roseberry
Mr. and Mrs. Lawrence
Rosenberg
Camille Rosengren
Ms. Carolyn M. Rosenthal
Ms. Chauncey Rosenthal
Mr. and Mrs. Gerard T. Rote, Jr.
Mr. Brian Row
Ms. Cristina Rowan
Mrs. Jan Tips Rowe
Mr. Josh Rubinstein
Alex Rubio
Ms. Betsy Ruckman
Mr. and Mrs. Walter F. Rudeloff
Ms. Jo Frances Ruhl
Ms. Elva Ruiz
Gilbert and Linda Ruiz
Jimmy Ruiz
Ms. Meredith Ruiz
Mr. Kent Rush
Mr. and Mrs. Peter A. Rush
Mr. and Mrs. Craig Rushing
Ms. Virginia F. Russ
Barbara and Jon Russell
Mrs. James Russell
Lewis and Jan Russell
Ms. Jeanne Russell and
Mr. Michael Villareal

John and Betty Russell
Nancy and Frank Russell
Ms. Naomi Russell-Wolfman
Mr. Hollis Rutledge III
Mr. and Mrs. J. Maitland
Rutledge
Mr. and Mrs. Thomas Ryan
Heather Saabedra-Wagner
Mrs. Kathleen Sadler
Mitra Sadrameli
Ms. Connie Saenz
Ezequiel J. Quiroz Saenz
Ms. Charlotte Safrir
Karen Sagun
Carlos Salazar and
Estella Salazar
Ms. Cristina Salgado
Elia Salgado-Miller
Ms. Lauren Salguero
Enrico Salinas
Ms. Susan Helfert Shaw
Susan and Eric Shaw
Mr. and Mrs. Thomas Shaw
Ms. Hilary Sheard
Michael and Sally Sheehy
Mr. Stuart Sheffer
Mr. David Shelton
Ms. Sharon K. Shen
Mr. and Mrs. A.P. Shepherd, Jr.
Mrs. Cecilia Sheppard
Tiffany and Michael Shokrian
Jennifer and Alan Shultz
Mrs. Eleanor Siegal
Mrs. Fay H. Siegelman
Mr. and Mrs. Richard
Sifuentes
Rasa Silenas
Dr. Bret Simon
Ms. Donna Simon
Ms. Trish Simonite
Michael Paul Simons
Mr. and Mrs. David W.
Simpson
Mr. and Mrs. Alex Scharlack
Ms. Theresa Scheets
Mr. and Mrs. Fred
Schellenberg
Ms. LeAnn Schlatman
Ms. Donna Schloss
Mrs. Mary H. Schmid
Steven and Leta Schmid
Mr. Rand C. Schmidt
Mr. Robert Schmidt and
Ms. Susan Denn
Mr. and Mrs. Garry Schnelzer
Mr. Michael Schoebel
Ms. Heidi Schoenfeld
Mr. Charles E. Schubert
Mr. and Mrs. Charles Schultz
Mr. and Mrs. Gerald A.
Schwab
Mr. and Mrs. Mark
Schwartzman
David and JoEllan Scot
Mr. Calvin Scott
Dr. Gerry D. Scott, III and
Mrs. Kathleen Scott
Ms. Hilary Scott
Ms. Bridgett Scrivener
Harriet C. and Gary O. Smith
Mrs. Jean B. Smith
Ms. Kimiko Smith
Chris Sefton and
Ms. Elizabeth Payne
Emily Seidel
Ms. Reiko Seiler

Erin and Bryce Seki
Ms. Laurel Selby
Ms. Norma Sellers
Dr. Anthony P. Sertich II and
Ms. Belinda Essey
Ellen and Philip Serwer
Col. Joanne Seymour
Ms. Lisa Shackelford
Ms. Mary S. Shaddox
Drs. Harry and Molly Shafer
Mrs. W.P. Shafer
Mr. and Mrs. Richard Shall
Larry and Margo Shallcross
Dr. and Mrs. J.
Sharma-Srinivasan
Mr. and Mrs. Gerald Sharp
Mr. and Mrs. James C. Sharp
Mr. Charles Shaw
Mrs. Irene E. Shaw
Mrs. Patricia Q. Shaw
Ms. Susan Helfert Shaw
Susan and Eric Shaw
Mr. and Mrs. Thomas Shaw
Ms. Hilary Sheard
Michael and Sally Sheehy
Mr. Stuart Sheffer
Mr. David Shelton
Ms. Sharon K. Shen
Mr. and Mrs. A.P. Shepherd, Jr.
Mrs. Cecilia Sheppard
Tiffany and Michael Shokrian
Jennifer and Alan Shultz
Mrs. Eleanor Siegal
Mrs. Fay H. Siegelman
Mr. and Mrs. Richard
Sifuentes
Rasa Silenas
Dr. Bret Simon
Ms. Donna Simon
Ms. Trish Simonite
Michael Paul Simons
Mr. and Mrs. David W.
Simpson
Mr. and Mrs. Alex Scharlack
Ms. Theresa Scheets
Mr. and Mrs. Fred
Schellenberg
Ms. LeAnn Schlatman
Ms. Donna Schloss
Mrs. Mary H. Schmid
Steven and Leta Schmid
Mr. Rand C. Schmidt
Mr. Robert Schmidt and
Ms. Susan Denn
Mr. and Mrs. Garry Schnelzer
Mr. Michael Schoebel
Ms. Heidi Schoenfeld
Mr. Charles E. Schubert
Mr. and Mrs. Charles Schultz
Mr. and Mrs. Gerald A.
Schwab
Mr. and Mrs. Mark
Schwartzman
David and JoEllan Scot
Mr. Calvin Scott
Dr. Gerry D. Scott, III and
Mrs. Kathleen Scott
Ms. Hilary Scott
Ms. Bridgett Scrivener
Harriet C. and Gary O. Smith
Mrs. Jean B. Smith
Ms. Kimiko Smith
Chris Sefton and
Ms. Elizabeth Payne
Emily Seidel
Ms. Reiko Seiler

Ms. Missi Smith
Mr. Paul Smith
Dr. and Mrs. Paul H. Smith, Jr.
Quentin Smith
Dr. and Mrs. R. Brian Smith
Mr. Ronald Smith
Mr. Scott A. Smith
Mr. and Mrs. Thomas J. Smith
Ms. Wendy Smith and
Mr. Kathryn Miller
Mrs. Lizbeth Smith-Leach
Mrs. Diane Smith-Waynick
Dr. and Mrs. Peter Smolens
Mrs. Estelle Smolkovicz
Ms. Susan Smylie
Ms. Dorothy Snowden
Dr. Judith B. Sobre
Mr. and Mrs. Bob Sohn
Mr. and Mrs. James Soler
Mr. and Mrs. Armando Solis
Ms. Cher Solis
Joe and Blanca Solis
Ms. Margaret Solon
Mr. and Mrs. Salvador Sordo
Sylvestre and Maria Sorola
Andrea T. Sosa
Mr. John M. Sosa
Mr. and Mrs. Shawn Soucie
Mr. and Mrs. Joe Soules
Ms. Sue Spain-Ryan
Mrs. Mary E. Specia
Ms. Debbie Speegle
Ms. Edith S. Speert
Ms. Sydney Spence
Mr. Lymard Spencer
Ms. Emily Spicer
Barbara and Stanley Spigel
Mr. and Mrs. Karl Springer
Mr. and Mrs. Peter Springirth
Mr. Davis Sprinkle
Mr. and Mrs. Brian St. John
Rabbi and Mrs. Samuel
M. Stahl
Mr. John Standifird
Mr. Gary A. Stanko
Ms. Judith Stanley
Ms. Margaret King Stanley
Ms. Kathy Sinkin-Amor
Nicole Sio and Oho Granados
Ms. C. Diane Siple
Ambassador and
Mrs. Sichan Siv
Evelyn and Margaret
Sizemore
Ms. Susan Skaer
Mr. Glen C. Skaggs
Mr. and Mrs. Bob Skevington
Mrs. Alex Skinner-Klee, Sr.
Ms. Alice M. Smith
Ms. Anita Smith
Mrs. Anne Mullen Smith
Mrs. Barbara M. Smith
Ms. Bettie Jean Smith
Mr. Bret Smith and
Ms. Michella Anderson
Mr. and Mrs. Charles L. Smith
Mr. and Mrs. David Smith
Mr. and Mrs. Gerald Smith
Harriet C. and Gary O. Smith
Mrs. Jean B. Smith
Ms. Kimiko Smith
Madison and Cathy Smith
Ms. Marie Ann Smith
Marion and Samuel V. Smith
Mark Smith and Pat Snoga



Mrs. Yolanda Story
 Ms. Barbara K. Stover
 Mr. John Stover and Ms. Mary Pelszynsk
 Jeri Strain and Stephanie Lynch
 David and Lisa Straub
 Judge and Mrs. Olin B. Strauss
 Mr. and Mrs. John C. Stromberger
 Jim and Carol Sundberg
 Mrs. Adair R. Sutherland
 Ms. Rita Sutton
 Dr. and Mrs. Mark Swan
 Martha and Stephen Swayze
 Ms. Susan Sweet
 Kryisia Swift
 Mrs. Patricia S. Swize
 Ms. Christine Sykes
 Ms. Maureen Tabor
 Ms. Elaine Talarski
 Mrs. Terry Tannert
 Mr. and Mrs. Joe F. Tarpley
 Mr. and Mrs. Lewis Tarver, Jr.
 Mrs. William C. Tassos
 Ann Taylor and Beth Taylor
 Mr. and Mrs. Jack Taylor
 Jim Taylor and Cary Marriott
 Mr. Richard S. Teitz and Ms. Ellen Spangler
 Mr. Edmond Tejada and Mrs. Denise Barrera-Tejada
 Mr. and Mrs. David Teplicek
 Bert Terry and Esther Nelson
 Helen Terry
 Yogi and Bobbi Thami
 Mr. Charlton M. Theus
 Ms. Jean Thomas
 Mrs. Alex R. Thomas, Jr.
 Mrs. Sallie Schuchard
 Thomas
 Mr. Brian Thompson
 Mr. Charles B. Thompson
 Ms. Iris Thompson
 Ms. Jennifer Speed Thompson
 Mr. and Mrs. Samuel R. Thompson III
 Terris Thompson
 Karen Thorngren
 Mr. and Mrs. Dick Thornton
 William Oliver Thornton
 Mr. and Mrs. Terry Thrift, Jr.
 Mr. Thomas Tibbie
 Merlyn S. Tidemann
 Ms. Ruth Carol Tiemann
 Libby D. Tilley
 Mrs. Joann Tilton
 Mr and Mrs. Roger L. Tolar
 Mr. and Mrs. Darrell Torgerson
 Mr. Carlos Torres
 Mr. David F. Torres
 Ms. Priscilla A. Torres
 John Tourtellot and Elizabeth Lesnek
 Ms. Doris A. Townsend
 Mrs. Elise Townsend
 Mr. and Mrs. R. Foard
 Townsend
 Dr. and Mrs. Jose F. Trabal
 Dr. and Mrs. Jonathan O. Tramer
 Alyssa Tran
 Ms. Kathleen Trenchard
 Ms. Patricia Trenton
 Mr. Mario A. Trevino

Modesta Barbina Trevino
 Yolanda Treviño and Ricardo Cantú
 Mrs. Polly B. Triche
 Ms. Elizabeth Trillo
 Dr. and Mrs. Clifford J. Trimble
 Mr. and Mrs. Richard Trimble
 Mr. Thomas A. Trimble
 Ms. Barbara J. Trinkle
 Mr. Jay Troendle
 Mr. and Mrs. Arthur C. Troilo
 Mr. and Mrs. John S. Troy
 Mr. and Mrs. Jim Tubb
 Mr. Ned Tuck and Ms. Kathy Darr
 Ms. Linda Tucker
 Mr. and Mrs. Robert Tucker
 Dr. and Mrs. Donald W. Tuff
 Mr. Armando Tuinones
 Matt and Liz Tullis
 Mr. Justin Tullius
 Dr. Patricia R. Turner
 Ms. Gerry Uecker
 Paul and Carmen Uhlig
 Ms. Elise Urrutia and Mr. Mark Schlesinger
 Ms. Martha Utterback
 Dr. Ana Valadez
 Mr. Fernando Valdes
 Ms. Judith Valdez
 Ms. Molly Valdez
 Enrique Valdivia
 Ann and Phil Valente
 Ms. Pamela Valentine
 Ms. Elizabeth R. Vallery
 Mr. and Mrs. Albert Van Cleave III
 Mrs. Linda Van Dyke
 Mr. and Mrs. Wallace Van Wyk
 Mr. Kennard Vandergrift
 Allison and Charlie Vann
 Mrs. Dorothy A. Vargas
 Edward and Lydia Vasquez
 Mr. Steven Vasquez
 Ms. Jill Vassar
 Mr. Gregory Vaught
 Mr. Jaime Vazquez
 Mr. and Mrs. Miguel Vazquez
 Ms. Patricia Veale
 Mr. and Mrs. Hector Vela
 Mr. Jose Antonio Vela
 Mr. Hector Velarde
 Frances G. Veters
 Mr. and Mrs. Jack Vexler
 Ms. Barbara J. Vial
 Shelly and Scott Vickers
 Ms. Anne Vieyra
 Ms. Regina Villalobos
 Mr. Ernie Villarreal
 Mr. Rey Villarreal
 Ms. Jessie Villegas
 Mr. Robert Vincent
 Mr. and Mrs. Louis Viramontes
 Ms. Eleanor Vogel
 Ms. Julie Voight
 Ms. Pamela Voith
 Ms. Catherine Vriend
 Mr. Charles Wade and Ms. Barbara Jackson
 Jill Wagner
 Mr. Michael Wagner
 Ms. Sherry Wagner
 Mr. Tim Wagner
 Robert and Mary C. Walden
 Ms. Cynthia G. Walker

Ms. Lisa Walker and Mr. Mark Paulson
 Ms. Mary Walker and Mr. Mark Interrante
 Tatjana and Todd Walker
 Mr. William O. Walker, Jr.
 Ms. Anne Wallace
 Mr. and Mrs. Robert P. Wallace
 Dr. Helga Wall-Apelt
 Mr. and Mrs. William J. Walsh
 Ms. Mary E. Walter
 Mr. and Mrs. Charles A. Walters
 Mr. and Mrs. John K. Walters, Jr.
 Mr. and Mrs. Peter Warner
 Mr. Richard A. Warner
 Ms. Susan Warner
 Dr. Bruce H. Warren
 Ms. Mobi Warren
 Mr. Robb Wasielewski
 Mr. John W. Watson
 Dr. Mary Allyn Watson
 Mr. and Mrs. Patrick B. Watson
 Michelle and Corey Wax
 Mr. and Mrs. Gerald Webb
 Odilia Weber
 Ms. Elizabeth Wechtenhiser
 Cari Weems
 Mr. Steven R. Weidner
 Malin A. Weikle
 Mrs. Florence M. Weinberg
 Ms. Christina Weinfeld
 Dr. Sandra Weinstein
 Mr. Louie A. Weiss, III
 Mr. Martin Weiss
 Mr. Victor Weiss
 Mr. and Mrs. Matt Weissler
 Ms. Elizabeth Welch
 Ms. Lesley Wellisch
 Mr. Donald B. Wellman
 Mr. and Mrs. Stephen Werling
 Ms. Arleen West
 Ms. Michelle D. West and Ms. Autumn West
 Ms. Elizabeth Westbury
 Mr. John Westerhoff
 James and Carol Westemeier
 Ms. Jenifer Wheeler
 Len Wheeler
 Luisa Wheeler and Robert Price
 Russell and Martha Wheelock
 Ms. Betty Alden White
 Ms. Carol D. White
 Mrs. Claire L. White
 Heidi and Samuel White
 Ms. Nancy White
 Ms. Nancy Guadalupe White
 Ms. Rosanne White
 Mr. William White
 Mr. and Mrs. Charles D. Whitehead
 Mr. and Mrs. Jim Whittlesey
 Mr. and Mrs. Bart Whittle-Taylor
 Dr. and Mrs. James S. Wicoff
 Dr. and Mrs. Michael Wederhold
 Mr. Marc Wiegand
 Mr. and Mrs. Robert Wier
 Ms. Mary Wieser
 Mr. and Mrs. Jason Wightman
 Mr. and Mrs. Dan Wigodsky
 Mrs. Flora Wilber
 Ms. Kelli Wilder
 Ms. Lynnae Willette

Mr. and Mrs. David H. Williams
 Mr. Don Williams
 Mr. Fred E. Williams
 Mr. and Mrs. George M. Williams
 Ms. Janine R. Williams
 Ms. Jeannie Williams and Ms. Catherine Paschal
 Ms. Julia Williams
 Kimberly Williams and Stefani Williams
 Mr. and Mrs. Ralph E. Williamson
 Mr. Ronald Williford
 Mr. Andrew Wilson
 Mr. Baxter Wilson
 Ms. Elizabeth H. Wilson
 Mr. and Mrs. Ellis Wilson
 Mrs. Merlene Wilson
 Mrs. Pat Wilson
 Mr. and Mrs. Ricks Wilson
 Shawna and Michael Wimpy
 Mr. Nicholas Wingerter
 Dr. and Mrs. Brian Winn
 Mr. Neil G. Winslow
 Mark and Jana Witt
 Barbara Witte-Howell
 Mrs. Janice A. Wolf
 Ms. Deborah A. Wolfe and Mr. James S. Grinnan
 Necia Wolff and Mike Koets
 Ms. Virginia Y. Wong
 Ms. Carol Wood
 Ms. Joann Wood
 Dr. Mary Jean Wood
 Ms. Nancy Wood
 Mr. Steven C. Wood
 Mr. and Mrs. Charles Woodruff
 Ms. Lyn Woods
 Mr. Bob Woolard
 Dr. and Mrs. John W. Worsham
 Dr. Murray E. Worsham
 Margaret Wortham
 Mrs. Rita Binkley Worthy
 Ms. Gail Wortz
 Ms. Faith C. Wotton and Ms. Margaret J. Wotton
 Mrs. Betsy Wray
 Ms. Bitsy Wright
 Charles and Cherie Wright
 Ms. Genie Wright
 Ms. Irene Wright
 Ms. Patricia Clare Wright
 Mr. Tom Wright
 Ms. Vicki Wright
 Mr. and Mrs. Vic Wukovits
 Mrs. Jeanette Wyland
 Ms. Judy Yaeger
 Ms. Megan Rice Yager
 Dr. and Mrs. James W. Yancy
 Ali Yantes
 Ms. Colleen Yarbrough
 Mr. Gerald H. Yarbrough
 Mr. Fernando A. Yarrito
 Ms. Theresa Ybañez
 Jesse and Rosa Ybarra
 Tomas Ybarra-Frausto & Dudley Brooks
 Mr. and Mrs. Henry J. Yeackle III
 Ms. Michelle Yetman
 Ms. Madalyn Yezdauski
 Yvette Yliniemi and Geoffrey Stoliker
 Dr. and Mrs. James K. Young
 Mr. and Mrs. Sam P. Young, Jr.

Mr. and Mrs. John F. Younger
 Mr. and Mrs. Bartell Zachry
 Ms. Sylvia Zamarripa
 Maria Zamora and Arturo Homma
 Ms. Marion Zamora
 Ms. Sylvia Zamora
 Mr. and Mrs. David Zarlengo
 Mr. and Mrs. Louis H. Zbinden
 Mrs. Carolene Zehner
 Dr. Raúl Yordán
 Mr. and Mrs. Craig Boyan
 Mr. and Mrs. Bradford R. Breuer
 Brad Brewer
 Janet Brown
 Mr. and Mrs. Walter F. Brown
 Mr. and Mrs. Walter F. Brown, Jr.
 Mr. and Mrs. Harry H. Brusenhan
 Mr. Charles Butt
 Mr. and Mrs. Robert B. Cadwallader
 Dr. and Mrs. Ronald K. Calgaard
 The Capital Group Companies Charitable Foundation
 Chase
 H-E-B
 Valero Energy Foundation

Corporate Membership and University Partnerships

Corporate Director's Circle (\$25,000 and above)
 The Capital Group Companies Charitable Foundation
 Chase
 H-E-B
 Valero Energy Foundation

Corporate Leader's Circle (\$10,000 – \$24,999)
 Alamo Colleges
 AT&T, Inc.

Corporate Benefactor's Circle (\$5,000 – \$9,999)
 Hixon Properties Inc.
 Lucifer Lighting Company
 San Antonio Express-News
 St. Mary's University
 Trinity University
 University of the Incarnate Word
 University of Texas at San Antonio

Corporate Art Society Circle (\$1,000 – \$4,999)
 Anne Zanikos Art Conservation
 Bolner's Fiesta Products
 Fidelity Investments
 Frost
 The Gambinus Company
 Healthy Woman
 NuStar Energy
 Phyllis Browning Company
 Rackspace
 Saint Mary's Hall
 Sendero Wealth Management
 South Texas Money Management

Donors

Unrestricted
 Ace Mart Restaurant Supply
 Penelope Harley and Dennis A. Ahlburg
 Mr. and Mrs. David Alvarez
 Amon Carter Museum
 Mr. Richard C. Arredondo
 Ms. Flora C. Atheron
 Mrs. Constance Aust
 Mr. and Mrs. Edward H. Austin
 Dr. and Mrs. Wilbur S. Avant, Jr.
 Karen and David Baker

Bank of America — San Antonio
 Mr. J. Cary Barton
 Mr. and Mrs. Lee M. Bass
 BBVA Compass Bank
 Dr. George Beddingfield
 Mr. and Mrs. Larry Biedenbarn
 Mr. and Mrs. Clyde M. Biggs
 Ms. Norma Bodevin and Dr. Raúl Yordán
 Mr. and Mrs. Craig Boyan
 Mr. and Mrs. Bradford R. Breuer
 Brad Brewer
 Janet Brown
 Mr. and Mrs. Walter F. Brown
 Mr. and Mrs. Walter F. Brown, Jr.
 Mr. and Mrs. Harry H. Brusenhan
 Mr. Charles Butt
 Mr. and Mrs. Robert B. Cadwallader
 Dr. and Mrs. Ronald K. Calgaard
 The Capital Group Companies Charitable Foundation
 Carol Lee Jones Educational and Cultural Fund
 Mr. Chris Carson
 Mr. and Mrs. Raymond Casey
 Alamo Colleges
 Mr. Loretta M. Castle
 Ambassador Henry E. Catto, Jr.*
 Mr. and Mrs. Robert Cavender
 Ms. Gioconda Costello
 Covenant Multifamily Offices LLC
 Flo Crady
 Creighton Charitable Trust
 Robert Cruise
 Mark Dalton
 Mr. and Mrs. James F. Dicke II
 DRC Charitable Foundation
 Mr. and Mrs. A. Baker Duncan
 Dr. and Mrs. Charles DuVal
 Mr. and Mrs. John Eadie
 Mr. Thomas H. Edson
 Estate of Julia Stassinios
 Mr. Joseph Fitzsimons
 Ms. Alice Carrington Foulz
 Mr. and Mrs. Ed French
 Frost Bank
 Mr. Jerry Fulenwider
 Dr. Greg W. Galler
 Ms. Annalyn A. Gates
 George Weldon Sheffield Fund
 Mrs. Claire Golden
 Dr. and Mrs. William Gonzaba
 Mrs. Dorothy F. Griffin
 Guido Bros. Construction Company
 Mr. and Mrs. Frederic Hamilton
 Mr. Brian P. Hanson
 Ms. Sarah E. Harte
 Mr. and Mrs. Norman Harwell
 H-E-B
 Mr. Keller Henderson
 Mr. and Mrs. John L. Hendry III
 Henry Luce Foundation
 Mr. Christopher C. Hill
 Mr. and Mrs. George C. Hixon
 Mr. and Mrs. Ronald J. Herrmann

Mr. and Mrs. Michael Humphreys
 Ms. Claudia Huntington and Mr. Marshall Miller
 Mr. Mark L. Johnson
 Allan and Elaine Johnston
 Julian Gold
 Mrs. Karen B. Kalter
 Mr. and Mrs. Richard Kardys
 Keith M. Orme Charitable Foundation Inc.
 Mr. and Mrs. John C. Kerr
 Mr. and Mrs. Charles Kilpatrick
 Carol Lee Klose
 Mr. and Mrs. Bob Koltitz
 Ms. Rita Koplan
 Ms. Rosemary Kowalski
 Kronkosky Charitable Foundation
 Dr. and Mrs. Reggie Laird
 Mr. Louis Lamm
 Mr. and Mrs. Jerry Lammers
 Lancaster Development Company
 Lattner Family Foundation, Inc.
 Terri Leal
 Mr. and Mrs. Robert R. Lende
 Mr. and Mrs. Rodney Lewis
 Lucifer Lighting Company
 Peggy and Lowry Mays
 Mr. and Mrs. James A. McAllen, Jr.
 Mr. and Mrs. David S. McBurnett
 Mr. and Mrs. Raymond McClellan
 McCombs Foundation
 Mr. and Mrs. John McLaughlin
 Sue H. McMurrey
 Mr. and Mrs. John McNeel
 Mrs. Judith S. McNeel
 Amy Shelton McNutt Charitable Trust
 Mrs. Lisa Mosbacher Mears
 Lt. Col. William A. Meder
 Ms. Catherine T. Milbourn
 Mirza Trust
 Mr. and Mrs. John Mize
 Mrs. William S. Moore
 Mr. and Mrs. Lew Moorman
 Mr. Henry R. Munoz III
 Mr. and Mrs. John E. Newman, Jr.
 Mr. Guillermo Nicolás
 Mr. and Mrs. Toby O'Connor
 Dr. Marion Oettinger, Jr.
 Mrs. Dorothea C. Oppenheimer
 Mr. and Mrs. William B. Osborn III
 Drs. Victor and Valerie Ostrower
 Overland Partners, Inc.
 Ms. Camilla Parker
 Mrs. Mary Handy Parker
 Ms. Laura Parodi
 Mr. and Mrs. Leo Perron
 Phyllis Browning Company
 Mr. James E. Pianta
 Dennis Quinn
 Mr. and Mrs. B. Coleman
 Renick, Jr.
 Mr. Nelson A. Rockefeller, Jr.
 Mr. and Mrs. Robert T. Rork
 Dr. Anthony D. Sabino

San Antonio Area Foundation
 San Antonio Credit Union
 Mr. and Mrs. William A. Scanlan, Jr.
 Sendero Wealth Management
 Mr. and Mrs. Robert Shemwell
 Mr. and Mrs. William Sinkin
 Mr. Banks M. Smith
 Mr. and Mrs. Forrester M. Smith III
 Congressman Lamar Smith
 The Smothers Foundation
 Dr. Richard A. Speedlin
 Mrs. Marcia Stehling
 Mr. and Mrs. Robert Stevens
 Mrs. Ruth C. Stevenson
 The Marshall T. Steves Sr. Foundation
 Mr. and Mrs. Edward Steves
 Mrs. Patsy Steves
 Mr. George L. Stieren
 Mr. and Mrs. Joe R. Straus, Jr.
 Mrs. Ruth Eilene Sullivan
 Siquing Tang
 Mr. and Mrs. Lewis Tarver, Jr.
 The Brown Foundation, Inc.
 The Ewing Halsell Foundation
 The Harris K. and Lois G. Oppenheimer Foundation
 The Lunder Foundation
 The Parker Foundation, Inc.
 theFund
 Mr. Charlton M. Theus
 Truax Construction, Inc.
 Valero Energy Corporation
 Virginia Van Steenburg
 Mr. and Mrs. Harold Vexler
 Rev. and Mrs. C. S. Waller
 Ms. Bettie Ward
 Mr. Robb Wasielewski
 Mr. and Mrs. Donald E. Weber
 Senator Jeff Wentworth
 Ms. Arleen West
 Ms. Susan Whitehead
 Ms. Billinda Wilkinson
 Mr. and Mrs. Jack T. Williams II
 Mrs. Jean Rogers Winchell
 Mr. and Mrs. Thomas A. Wirth
 Xytronics, Ltd.
 Zachry Construction Corporation
 The Nordan Trust
 Roger L. or Laura D. Zeller
 Charitable Foundation

Restricted

Alice Kleberg Reynolds Foundation
 Dr. Jane Appleby
 Ms. Ann Griffith Ash
 Austin Capital, Inc.
 Ms. Priscilla Murr
 Bank of America Foundation
 Mr. and Mrs. Michael Baucum
 Ms. Susan A. Bowen
 Mr. and Mrs. Walter F. Brown
 Mr. Cliff Bueche
 Mr. Orville V. D. Carr
 Ms. Laura Childs
 City of San Antonio
 Mr. Edward E. Collins III
 Mr. and Mrs. Mike Covington
 Daniel J. Sullivan Family Charitable Foundation
 Mrs. Karen M. Davis

Estate of Gilbert M. Denman, Jr.
 Mr. and Mrs. Dale F. Dorn
 Faye L. and William L. Cowden Charitable Foundation
 Mr. and Mrs. John Feik
 Fentress-Brown Foundation, Inc.
 Ms. Vesta Ann Flaggert
 Flohr Family Foundation
 Ms. Susan Toomey
 Frost
 Dr. and Mrs. Gary Fullerton
 Miss Gloria Galt
 Ms. Carol K. Gardner
 Goldsmith Family Charitable Fund
 Mr. Jerry Gore
 Gramercy Park Foundation
 Mr. and Mrs. Jimmy Green
 Dr. Nichols Grimes
 Mrs. Helen K. Groves
 Mrs. Marie Halff
 Mr. and Mrs. Frederic Hamilton
 Mr. and Mrs. Friedrich Hanau-Schaumburg
 Mr. Robert D. Harper
 H-E-B
 Mr. Hugh Henry
 Ms. Alicia Hernandez
 Mr. and Mrs. Ronald J. Herrmann
 Mr. and Mrs. Michael Humphreys
 Ms. Claudia Huntington and Mr. Marshall Miller
 Mr. Sebastian Izzard
 James Family Charitable Fund
 Jewish Community Center
 Ms. Christina B. Johnson
 JP Morgan Chase
 Junior League of San Antonio
 Ms. Carol L. Karotkin
 Lt. Col. and Mrs. Robert E. Kelso
 Mr. Chester Koza
 Dr. Donald E. Krause
 Mr. and Mrs. Daniel Y. Kruger
 Mary Kathryn Lynch Kurtz
 Charitable Lead Trust
 Labatt Food Service
 Mr. and Mrs. David Ladensohn
 Dr. and Mrs. Victor Lam
 Lattner Family Foundation, Inc.
 Ms. Mary J. Lawler
 Mrs. Ingrid Lee
 Los Compadres
 Louis A. & Frances B. Wagner Trust
 Ms. Alice Lynch
 M.E. Hart Foundation
 Marcia & Otto Koehler
 Foundation
 Mary Kathryn Lynch Kurtz
 Charitable Lead Trust
 Mr. and Mrs. Lark Mason
 Peggy and Lowry Mays



Ed Saavedra (American, born 1979) *Milk*, 2009 acrylic on canvas 60 x 48 in. Gift of Sandra and Dr. Raphael Guerra, DDS 2011.24

Mays Family Foundation
 Mrs. Glenna G. McCord
 Ms. Mary McKay
 McNay Art Museum
 Ms. Dawn Milbyer
 Mind Science Foundation
 Myra Stafford Pryor
 Charitable Trust
 NuStar Energy
 Dr. Richard Pegg
 Mr. and Mrs. Thomas L. Powell, Jr.
 Quality Systems Inc.
 Robert J. Kleberg, Jr. and Helen C. Kleberg Foundation
 Ms. Cristina Rowan
 Mr. David S. Rubin
 Rugeley Ferguson Foundation
 Lt. Col. Christine Saalbach
 San Antonio Express-News
 Mr. and Mrs. Rick Schimpff
 Mr. and Mrs. Josef Seiterle
 Mrs. Irene E. Shaw
 Col. and Mrs. Paul Sheffield
 Ambassador and Mrs. Sichan Siv
 Kathy and Lionel Sosa
 South Texas Money Management
 Ms. Sydney Spence
 Steves & Sons
 Ms. Nancy Strehlow
 Mrs. Ruth Eilene Sullivan
 Dr. and Mrs. Mark Swan
 Lisa and Karl Swann
 Taipei Cultural Center of TECO in New York
 The Japan Foundation
 The New Media Consortium
 The Trust Company, N.A.
 Mr. and Mrs. Dick Thornton
 Mr. Lydell Toye
 Trinity University
 USAA Foundation
 Mr. and Mrs. Edward Whitacre, Jr.
 Mr. and Mrs. David Zachry
 Zachry Corporation

*deceased

Financials

Statement of Activities • Year Ended September 30, 2011

(With Summarized Financial Information for the Year Ended September 30, 2010)

	Unrestricted	Temporarily Restricted	Permanently Restricted	Totals	
				2011	2010
Support, Revenue, and Other					
Contributions and Grants:					
Government	\$ 318,298	—	—	318,298	\$ 359,598
Private sector	1,675,955	948,519	1,537,058	4,161,532	3,088,970
Admissions	287,568	—	—	287,568	284,482
Special events — net of direct expenses of \$199,041 and \$203,267, respectively	354,003	—	—	354,003	220,384
Investment income	86	421,706	—	421,792	718,751
Net realized and unrealized gains on investments	--	1,712,484	—	1,712,484	1,081,418
Gift shop and auxiliaries	383,265	—	—	383,265	369,019
Rental income	108,819	—	—	108,819	70,471
In-kind services	253,450	—	—	253,450	80,000
Miscellaneous	9,671	—	—	9,671	11,466
Net assets released from restrictions	696,558	(696,558)	—	—	—
Total Support, Revenue, and Other	4,087,673	2,386,151	1,537,058	8,010,882	6,284,559
Expenses					
Program:					
Museum program activities	5,251,840	—	—	5,251,840	4,795,208
Gift shop	310,707	—	—	310,707	295,267
Management and general	401,011	—	—	401,011	367,231
Fundraising	366,923	—	—	366,923	401,526
Total Expenses	6,330,481	—	—	6,330,481	5,859,232
Change in Net Assets before					
Changes in Net Assets Related to Collection Items Not Capitalized	(2,242,808)	2,386,151	1,537,058	1,680,401	425,327
Changes in Net Assets Related to Collection Items Not Capitalized — Collection items purchased but not capitalized	(141,505)	--	--	(141,505)	(277,844)
Change in Net Assets	(2,384,313)	2,386,151	1,537,058	1,538,896	147,483
Net assets, beginning of year	23,174,385	4,228,236	31,091,421	58,494,042	58,346,559
Net Assets, End of Year	\$ 20,790,072	6,614,387	32,628,479	60,032,938	\$ 58,494,042

Statements of Financial Position

	September 2011	September 2010
Assets		
Cash and cash equivalents	\$ 2,509,561	\$ 2,299,825
Contributions and grants receivable — net	588,919	506,791
Accounts receivable	7,054	7,605
Investments, at fair value	37,632,153	35,257,209
Inventory	72,264	95,173
Prepaid expenses and other assets	44,299	56,252
Land and fixed assets, net of accumulated depreciation	19,636,025	20,616,642
Total Assets	\$ 60,490,275	\$ 58,839,497
Liabilities and Net Assets		
Liabilities		
Accounts payable and accrued expenses	\$ 345,518	\$ 288,311
Deferred revenue	111,819	57,144
Total Liabilities	457,337	345,455
Net Assets		
Unrestricted:		
Operating	981,398	2,385,094
Board designated — endowment	172,649	172,649
Investment in land and fixed assets	19,636,025	20,616,642
Total Unrestricted	20,790,072	23,174,385
Temporarily restricted	6,614,387	4,228,236
Permanently restricted	32,628,479	31,091,421
Total Net Assets	60,032,938	58,494,042
Total Liabilities and Net Assets	\$ 60,490,275	\$ 58,839,497

Expenses

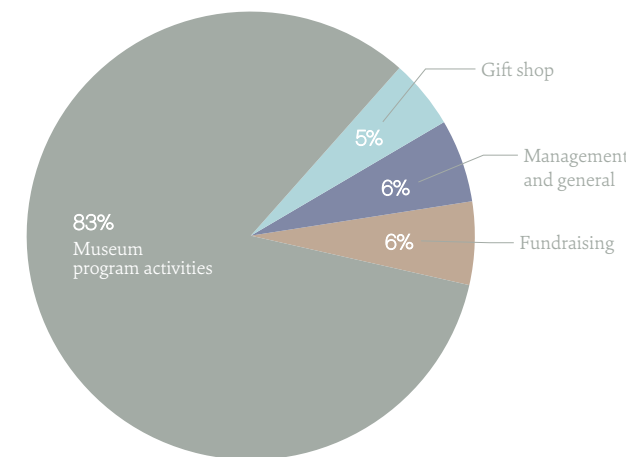

Revenues

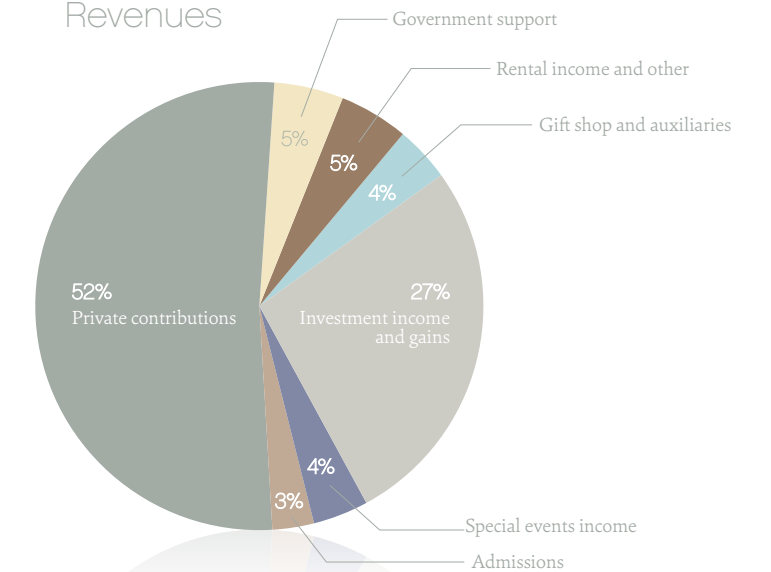



200 West Jones Avenue
San Antonio, Texas 78215

samuseum.org

Armorial Hanging, 18th century
93 1/8 in. H x 90 1/2 in. W
cotton and wool embroidery on linen

