

2023-16 PUGLIA -FASE REG. QUAL.CAMP. ITALIANO ESORDIENTI KU-KA M/F - 2023-04-16

ESORDIENTI F KATA R1 G1/2 (8) Tatami 2 08:45(2023-04-16)

| | Atleti | Kata | 1 | 2 | 3 | 4 | 5 | 6 | 7 | TOTAL | Extra | TotaleClassifica |
|---|---|-------------------|-------|-------|-------|-----|-------|---|---|-------|-------|------------------|
| 1 | PICCIARELLI CHIARA (16TA4770) | 021 GOJUSHIHO SHO | (6.9) | 6.8 | (6.5) | 6.7 | 6.8 | | | 20.3 | | 20.3 5 |
| 2 | COCO FEDERICA (16TA4397) | 021 GOJUSHIHO SHO | (7.0) | 7.0 | (6.3) | 6.9 | 6.6 | | | 20.5 | | 20.5 4 |
| 3 | FILIPPELLA CESAREA (16TA2363) | 030 HEIKU | 7.4 | (7.7) | (7.0) | 7.3 | 7.0 | | | 21.7 | | 21.7 2 |
| 4 | BONACA BENEDETTA (16TA2481) | 098 UNSHU | (6.5) | 6.2 | (6.0) | 6.3 | 6.2 | | | 18.7 | | 18.7 7 |
| 5 | MONACO CARMEN (16FG0885) | 021 GOJUSHIHO SHO | (5.0) | (5.0) | 5.0 | 5.0 | 5.0 | | | 15.0 | | 15.0 8 |
| 6 | TARANTINI PASTORE MARIA FRANCESCA (16BR3575) | 012 ENPI | (7.2) | (6.5) | 6.6 | 7.1 | 6.9 | | | 20.6 | | 20.6 3 |
| 7 | PAVONCELLI ARIANNA (16TA4770) | 021 GOJUSHIHO SHO | 6.5 | (6.3) | 6.4 | 7.0 | (7.1) | | | 19.9 | | 19.9 6 |
| 8 | SANTO ROBERTA (16TA2363) | 030 HEIKU | (7.3) | (7.5) | 7.3 | 7.5 | 7.4 | | | 22.2 | | 22.2 1 |

2023-16 PUGLIA -FASE REG. QUAL.CAMP. ITALIANO ESORDIENTI KU-KA M/F - 2023-04-16

ESORDIENTI F KATA R1 G2/2 (7) Tatami 2 09:25(2023-04-16)

| | Atleti | Kata | 1 | 2 | 3 | 4 | 5 | 6 | 7 | TOTAL | Extra | TotaleClassifica |
|---|---------------------------------------|-------------------|-------|-------|-------|-------|-------|---|---|-------|-------|------------------|
| 1 | RIZZO ALESSANDRA (16BR3575) | 012 ENPI | (5.0) | (5.0) | 5.0 | 5.0 | 5.0 | | | 15.0 | | 15.0 7 |
| 2 | SANTAGADA SARA (16TA4770) | 021 GOJUSHIHO SHO | (6.7) | 7.0 | 6.8 | (7.1) | 7.0 | | | 20.8 | | 20.8 6 |
| 3 | CAPOROSSO CHIARA (16BA4464) | 021 GOJUSHIHO SHO | 6.9 | (7.4) | (6.6) | 7.4 | 7.3 | | | 21.6 | | 21.6 4 |
| 4 | STEFANELLI REBECCA (16TA4397) (*4) | 021 GOJUSHIHO SHO | 7.4 | 6.8 | (6.5) | (7.5) | 7.2 | | | 21.4 | | 21.4 5 |
| 5 | MALDERA ANNARITA (16BA2533) | 021 GOJUSHIHO SHO | 7.2 | (7.6) | 7.4 | 7.6 | (7.1) | | | 22.2 | | 22.2 2 |
| 6 | TEDESCO LORENA (16TA2363) | 030 HEIKU | 7.5 | (7.8) | (6.6) | 7.4 | 7.2 | | | 22.1 | | 22.1 3 |
| 7 | LUPOLI DESIRE (16TA2481) (*1) | 021 GOJUSHIHO SHO | 7.6 | (7.9) | (6.8) | 7.8 | 7.4 | | | 22.8 | | 22.8 1 |

2023-16 PUGLIA -FASE REG. QUAL.CAMP. ITALIANO ESORDIENTI KU-KA M/F - 2023-04-16

ESORDIENTI F KATA R2-G1 Tatami 2 10:00(2023-04-16)

| | Atleti | Kata | 1 | 2 | 3 | 4 | 5 | 6 | 7 | TOTAL | Extra | TotaleClassifica |
|---|---|-------------------|-------|-------|-----|-----|-------|---|---|-------|-------|------------------|
| 1 | COCO FEDERICA (16TA4397) | 041 KANKU SHO | (7.0) | (6.7) | 6.7 | 7.0 | 6.7 | | | 20.4 | | 4 |
| 2 | TARANTINI_PASTORE MARIA_FRANCESCA (16BR3575) | 021 GOJUSHIHO SHO | (6.6) | (7.0) | 6.8 | 6.8 | 6.9 | | | 20.5 | | 3 |
| 3 | SANTO ROBERTA (16TA2363) | 002 ANAN DAI | 7.3 | (7.2) | 7.2 | 7.3 | (7.4) | | | 21.8 | | 1 |
| 4 | FILIPPELLA CESAREA (16TA2363) | 002 ANAN DAI | 7.2 | (6.9) | 7.0 | 7.2 | (7.5) | | | 21.4 | | 2 |

2023-16 PUGLIA -FASE REG. QUAL.CAMP. ITALIANO ESORDIENTI KU-KA M/F - 2023-04-16

ESORDIENTI F KATA R2-G2 Tatami 2 10:20(2023-04-16)

| | Atleti | Kata | 1 | 2 | 3 | 4 | 5 | 6 | 7 | TOTAL | Extra | TotaleClassifica |
|---|-----------------------------|-------------------|-------|-------|-------|-------|-----|---|---|-------|-------|------------------|
| 1 | CAPOROSSO CHIARA (16BA4464) | 012 ENPI | (6.7) | 7.0 | 6.9 | (7.2) | 7.0 | | | 20.9 | | 20.9 4 |
| 2 | MALDERA ANNARITA (16BA2533) | 020 GOJUSHIHO DAI | (7.3) | (7.4) | 7.3 | 7.3 | 7.3 | | | 21.9 | | 21.9 3 |
| 3 | LUPOLI DESIRE (16TA2481) | 041 KANKU SHO | 7.5 | (7.6) | 7.4 | (7.1) | 7.5 | | | 22.4 | | 22.4 2 |
| 4 | TEDESCO LORENA (16TA2363) | 068 PAPUREN | (7.7) | 7.5 | (7.4) | 7.5 | 7.4 | | | 22.4 | | 22.4 1 |

2023-16 PUGLIA -FASE REG. QUAL.CAMP. ITALIANO ESORDIENTI KU-KA M/F - 2023-04-16

ESORDIENTI F KATA R3 Bronze Medal Match 1 Tatami 2 10:40(2023-04-16)

| | Atleti | Kata | 1 | 2 | 3 | 4 | 5 | 6 | 7 | TOTAL | Extra | TotaleClassifica |
|---|-------------------------------|---------------|-------|-------|-------|-------|-----|---|---|-------|-------|------------------|
| 1 | FILIPPELLA CESAREA (16TA2363) | 068 PAPUREN | 6.8 | (6.5) | (7.3) | 7.2 | 7.0 | | | 21.0 | | 21.0 1 |
| 2 | MALDERA ANNARITA (16BA2533) | 041 KANKU SHO | (6.7) | 6.8 | 6.8 | (7.1) | 6.9 | | | 20.5 | | 20.5 2 |

2023-16 PUGLIA -FASE REG. QUAL.CAMP. ITALIANO ESORDIENTI KU-KA M/F - 2023-04-16

ESORDIENTI F KATA R3 Bronze Medal Match 2 Tatami 2 10:50(2023-04-16)

| | Atleti | Kata | 1 | 2 | 3 | 4 | 5 | 6 | 7 | TOTAL | Extra | TotaleClassifica |
|---|---|---------------|-------|-----|-----|-------|-----|---|---|-------|-------|------------------|
| 1 | TARANTINI PASTORE MARIA_FRANCESCA (16BR3575) | 040 KANKU DAI | (7.2) | 7.3 | 7.4 | (7.5) | 7.2 | | | 21.9 | | 21.9 1 |
| 2 | LUPOLI DESIRE (16TA2481) | 098 UNSHU | | | | | | | | | | |

2023-16 PUGLIA -FASE REG. QUAL.CAMP. ITALIANO ESORDIENTI KU-KA M/F - 2023-04-16

ESORDIENTI F KATA R3 Gold Medal Match Tatami 2 11:00(2023-04-16)

| | Atleti | Kata | 1 | 2 | 3 | 4 | 5 | 6 | 7 | TOTAL | Extra | TotaleClassifica |
|---|---------------------------|--------------|-------|-------|-------|-----|-----|---|---|-------|-------|------------------|
| 1 | SANTO ROBERTA (16TA2363) | 068 PAPUREN | 7.2 | (7.0) | (7.3) | 7.2 | 7.1 | | | 21.5 | | 21.5 1 |
| 2 | TEDESCO LORENA (16TA2363) | 002 ANAN DAI | (7.4) | (6.8) | 7.0 | 7.3 | 7.2 | | | 21.5 | | 21.5 2 |

2023-16 PUGLIA -FASE REG. QUAL.CAMP. ITALIANO ESORDIENTI KU-KA M/F - 2023-04-16

ESORDIENTI M KATA R1 G1/2 (7) Tatami 1 08:45(2023-04-16)

| | Atleti | Kata | 1 | 2 | 3 | 4 | 5 | 6 | 7 | TOTAL | Extra | TotaleClassifica |
|---|----------------------------------|-------------------|-------|-------|-------|-------|-------|---|---|-------|-------|------------------|
| 1 | DI_TURO FEDERICO (16TA2363) | 012 ENPI | (5.5) | 5.5 | (6.2) | 5.9 | 6.0 | | | 17.4 | | 17.4 5 |
| 2 | GIORDANO GIUSEPPE (16BA4464) | 041 KANKU SHO | 5.3 | (5.2) | 5.5 | (5.6) | 5.5 | | | 16.3 | | 16.3 6 |
| 3 | MARULLO MATTEO (16BR3575) | 012 ENPI | (5.0) | (5.0) | 5.0 | 5.0 | 5.0 | | | 15.0 | | 15.0 7 |
| 4 | SALAMINO DANIELE (16TA4397) (*3) | 021 GOJUSHIHO SHO | 6.6 | (6.2) | 6.7 | (6.9) | 6.9 | | | 20.2 | | 20.2 2 |
| 5 | MALARA RICCARDO (16LE2981) | 012 ENPI | (6.8) | 5.8 | (5.7) | 6.3 | 6.3 | | | 18.4 | | 18.4 4 |
| 6 | FRASCELLA CARMINE (16TA4770) | 012 ENPI | (7.0) | 6.5 | 6.5 | 6.7 | (6.2) | | | 19.7 | | 19.7 3 |
| 7 | VOX MIRKO_PIO (16TA2363) (*2) | 021 GOJUSHIHO SHO | 7.2 | (6.9) | 7.0 | (7.6) | 7.1 | | | 21.3 | | 21.3 1 |

2023-16 PUGLIA -FASE REG. QUAL.CAMP. ITALIANO ESORDIENTI KU-KA M/F - 2023-04-16

ESORDIENTI M KATA R1 G2/2 (6) Tatami 1 09:20(2023-04-16)

| | Atleti | Kata | 1 | 2 | 3 | 4 | 5 | 6 | 7 | TOTAL | Extra | TotaleClassifica |
|---|--------------------------------------|-------------------|-------|-------|-------|-----|-------|---|---|-------|-------|------------------|
| 1 | MASTRONUZZI LORENZO (16TA2363) | 041 KANKU SHO | (6.2) | (5.5) | 5.8 | 5.7 | 5.9 | | | 17.4 | | 17.4 6 |
| 2 | VARVARA SERGIO (16BA2533) | 021 GOJUSHIHO SHO | (6.5) | 6.1 | (5.9) | 6.4 | 6.5 | | | 19.0 | | 19.0 4 |
| 3 | GALLONE GIUSEPPE (16TA2363) | 021 GOJUSHIHO SHO | (6.8) | 6.9 | 6.9 | 6.8 | (7.1) | | | 20.6 | | 20.6 3 |
| 4 | PINCA LEONARDO (16TA4770) | 021 GOJUSHIHO SHO | 6.0 | 6.3 | (5.8) | 5.9 | (6.4) | | | 18.2 | | 18.2 5 |
| 5 | DAURIA LUCA (16TA2363) | 041 KANKU SHO | (7.6) | 7.5 | 7.3 | 7.1 | (6.8) | | | 21.9 | | 21.9 1 |
| 6 | POLVERINO ROBERTO (16TA4397) (*1) | 021 GOJUSHIHO SHO | (7.3) | (7.2) | 7.2 | 7.3 | 7.2 | | | 21.7 | | 21.7 2 |

2023-16 PUGLIA -FASE REG. QUAL.CAMP. ITALIANO ESORDIENTI KU-KA M/F - 2023-04-16

ESORDIENTI M KATA R2-G1 Tatami 1 09:50(2023-04-16)

| | Atleti | Kata | 1 | 2 | 3 | 4 | 5 | 6 | 7 | TOTAL | Extra | TotaleClassifica |
|---|------------------------------|-------------------|-------|-------|-------|-------|-----|---|---|-------|-------|------------------|
| 1 | FRASCELLA CARMINE (16TA4770) | 019 GOJUSHIHO | 6.8 | (7.0) | (6.1) | 6.3 | 7.0 | | | 20.1 | | 20.1 3 |
| 2 | SALAMINO DANIELE (16TA4397) | 041 KANKU SHO | (7.2) | 7.2 | 6.9 | (6.8) | 6.8 | | | 20.9 | | 20.9 2 |
| 3 | VOX MIRKO_PIO (16TA2363) | 099 UNSU | (7.6) | 7.5 | (7.0) | 7.1 | 7.1 | | | 21.7 | | 21.7 1 |
| 4 | MALARA RICCARDO (16LE2981) | 021 GOJUSHIHO SHO | (5.8) | (6.3) | 5.8 | 6.0 | 5.9 | | | 17.7 | | 17.7 4 |

2023-16 PUGLIA -FASE REG. QUAL.CAMP. ITALIANO ESORDIENTI KU-KA M/F - 2023-04-16

ESORDIENTI M KATA R2-G2 Tatami 1 10:10(2023-04-16)

| | Atleti | Kata | 1 | 2 | 3 | 4 | 5 | 6 | 7 | TOTAL | Extra | TotaleClassifica |
|---|------------------------------|-------------------|-------|-------|-----|-------|-------|---|---|-------|-------|------------------|
| 1 | DAURIA LUCA (16TA2363) | 099 UNSU | (7.1) | (7.5) | 7.2 | 7.4 | 7.4 | | | 22.0 | | 22.0 1 |
| 2 | VARVARA SERGIO (16BA2533) | 041 KANKU SHO | 6.9 | (6.6) | 6.7 | 6.7 | (7.0) | | | 20.3 | | 20.3 4 |
| 3 | POLVERINO ROBERTO (16TA4397) | 020 GOJUSHIHO DAI | 7.2 | (7.7) | 7.4 | (7.0) | 7.3 | | | 21.9 | | 21.9 2 |
| 4 | GALLONE GIUSEPPE (16TA2363) | 099 UNSU | (6.8) | 7.1 | 7.1 | (7.2) | 6.9 | | | 21.1 | | 21.1 3 |

2023-16 PUGLIA -FASE REG. QUAL.CAMP. ITALIANO ESORDIENTI KU-KA M/F - 2023-04-16

ESORDIENTI M KATA R3 Bronze Medal Match 1 Tatami 1 10:30(2023-04-16)

| | Atleti | Kata | 1 | 2 | 3 | 4 | 5 | 6 | 7 | TOTAL | Extra | TotaleClassifica |
|---|-----------------------------|---------------|-------|-------|-----|-------|-----|---|---|-------|-------|------------------|
| 1 | SALAMINO DANIELE (16TA4397) | 012 ENPI | (7.3) | 7.2 | 7.2 | (6.5) | 6.9 | | | 21.3 | | 21.3 2 |
| 2 | GALLONE GIUSEPPE (16TA2363) | 041 KANKU SHO | 7.1 | (7.5) | 7.4 | (6.8) | 7.1 | | | 21.6 | | 21.6 1 |

2023-16 PUGLIA -FASE REG. QUAL.CAMP. ITALIANO ESORDIENTI KU-KA M/F - 2023-04-16

ESORDIENTI M KATA R3 Bronze Medal Match 2 Tatami 1 10:40(2023-04-16)

| | Atleti | Kata | 1 | 2 | 3 | 4 | 5 | 6 | 7 | TOTAL | Extra | Totale | Classifica |
|---|------------------------------|---------------|-----|-------|-------|-------|-----|---|---|-------|-------|--------|------------|
| 1 | FRASCELLA CARMINE (16TA4770) | 041 KANKU SHO | 7.0 | 7.0 | (7.2) | (6.8) | 6.8 | | | 20.8 | | 20.8 | 2 |
| 2 | POLVERINO ROBERTO (16TA4397) | 041 KANKU SHO | 7.4 | (7.3) | (7.5) | 7.5 | 7.5 | | | 22.4 | | 22.4 | 1 |

2023-16 PUGLIA -FASE REG. QUAL.CAMP. ITALIANO ESORDIENTI KU-KA M/F - 2023-04-16

ESORDIENTI M KATA R3 Gold Medal Match Tatami 1 10:50(2023-04-16)

| | Atleti | Kata | 1 | 2 | 3 | 4 | 5 | 6 | 7 | TOTAL | Extra | TotaleClassifica |
|---|--------------------------|---------------|-------|-------|-----|-----|-------|---|---|-------|-------|------------------|
| 1 | VOX MIRKO_PIO (16TA2363) | 041 KANKU SHO | 7.4 | (7.5) | 7.3 | 7.2 | (7.1) | | | 21.9 | | 21.9 2 |
| 2 | DAURIA LUCA (16TA2363) | 015 GANKAKU | (7.2) | 7.3 | 7.5 | 7.4 | (7.7) | | | 22.2 | | 22.2 1 |

ESORDIENTI F KUMITE 28-35 KG - Girone all'Italiana (tutti contro tutti)

2023-16 PUGLIA -FASE REG. QUAL.CAMP. ITALIANO ESORDIENTI KU-KA M/F, PALPAPERTINI NOICATTARO - BA, ITA









2023-04-16

Tatami

3 10:40

Tabelloni - Pool

1/1

- 1  PARISI NOEMI_FATIMA (16FG3560)
0-2  PARISI NOEMI_FATIMA (16FG3560)
- 2  FANIA MONICA_ANTONIA (16FG4855)
0-0
- 3  CIFARELLI ALESSANDRA (16BA0410)
0-0  PARISI NOEMI_FATIMA (16FG3560)
WP
- 4  PARISI NOEMI_FATIMA (16FG3560)
6-0
- 5  FANIA MONICA_ANTONIA (16FG4855)
0-0  FANIA MONICA_ANTONIA (16FG4855)
WH
- 6  CIFARELLI ALESSANDRA (16BA0410)
0-0



www.sportdata.org

1. PARISI NOEMI_FATIMA (16FG3560)

2. FANIA MONICA_ANTONIA (16FG4855)

3. CIFARELLI ALESSANDRA (16BA0410)

Arbitri:

ESORDIENTI F KUMITE 40 KG

2023-16 PUGLIA -FASE REG. QUAL.CAMP. ITALIANO ESORDIENTI KU-KA M/F, PALPAPERTINI NOICATTARO - BA, ITA

2023-04-16

Tatami
3 09:59

Tabelloni - Pool
1/1

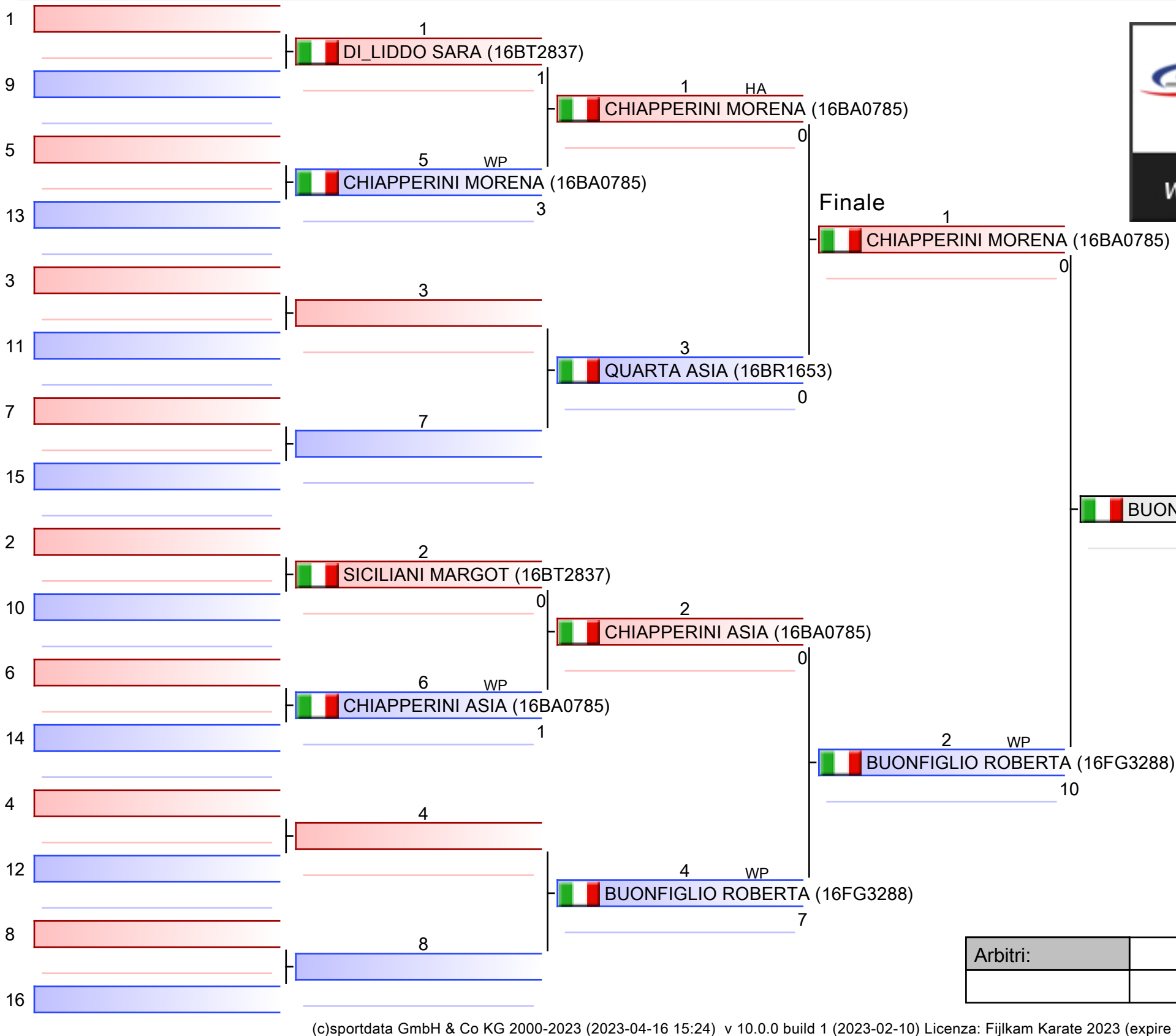

| |
|----------------------------------|
| 1. BUONFIGLIO ROBERTA (16FG3288) |
| 2. CHIAPPERINI MORENA (16BA0785) |
| 3. CHIAPPERINI ASIA (16BA0785) |
| 3. QUARTA ASIA (16BR1653) |
| 5. DI_LIDDO SARA (16BT2837) |
| |
| |
| |

| | | | |
|----------|--|--|--|
| Arbitri: | | | |
| | | | |

ESORDIENTI F KUMITE 45 KG

2023-16 PUGLIA -FASE REG. QUAL.CAMP. ITALIANO ESORDIENTI KU-KA M/F, PALPAPERTINI NOICATTARO - BA, ITA

2023-04-16

Tatami
3 08:45

Tabelloni - Pool
1/1

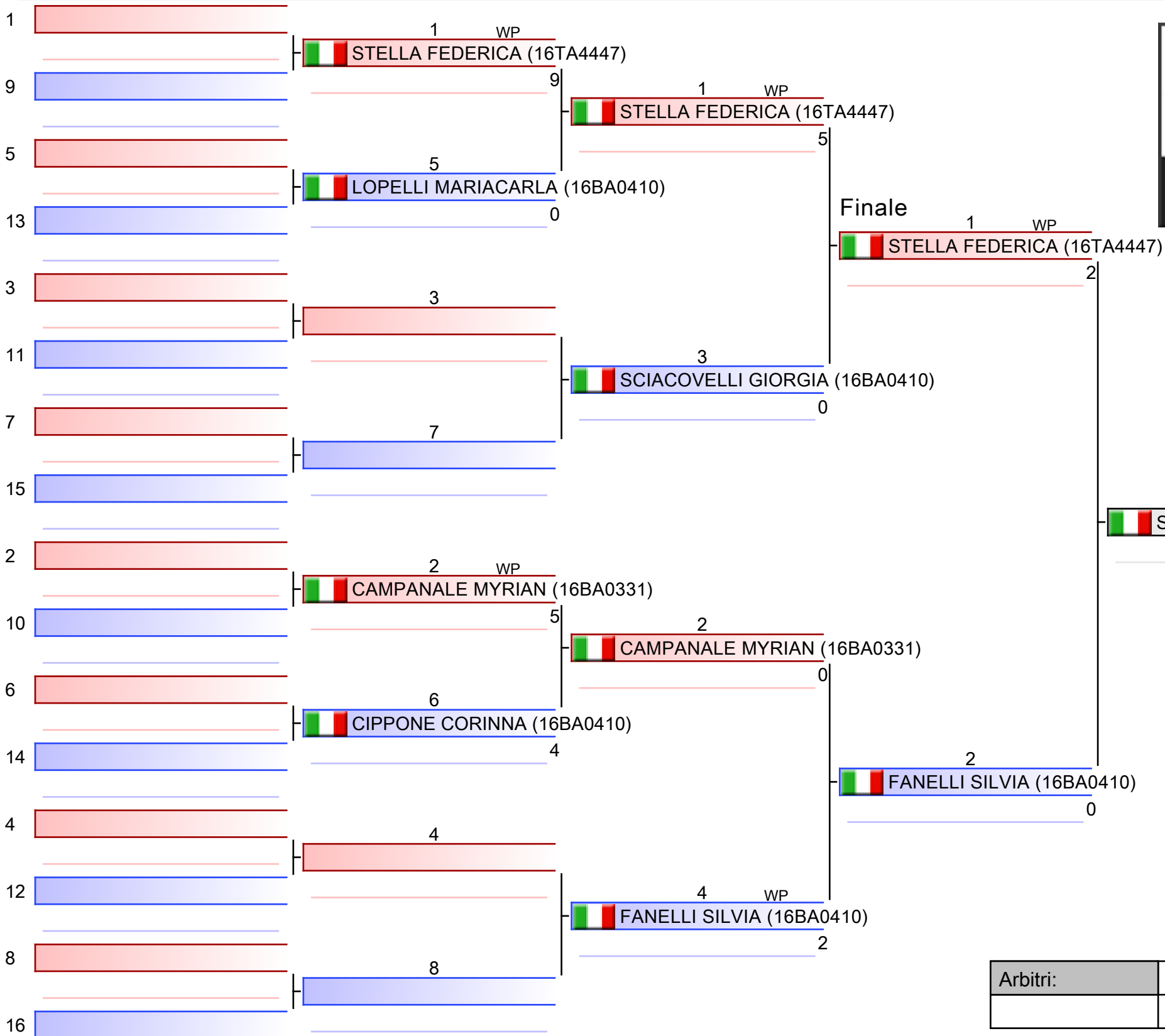

| |
|-----------------------------------|
| 1. STELLA FEDERICA (16TA4447) |
| 2. FANELLI SILVIA (16BA0410) |
| 3. CAMPANALE MYRIAN (16BA0331) |
| 3. SCIACOVELLI GIORGIA (16BA0410) |
| 5. LOPELLI MARIACARLA (16BA0410) |
| |
| |
| |

| | | | |
|----------|--|--|--|
| Arbitri: | | | |
| | | | |

ESORDIENTI F KUMITE 50 KG

2023-16 PUGLIA -FASE REG. QUAL.CAMP. ITALIANO ESORDIENTI KU-KA M/F, PALPAPERTINI NOICATTARO - BA, ITA

2023-04-16

Tatami
3 09:22

Tabelloni - Pool
1/1

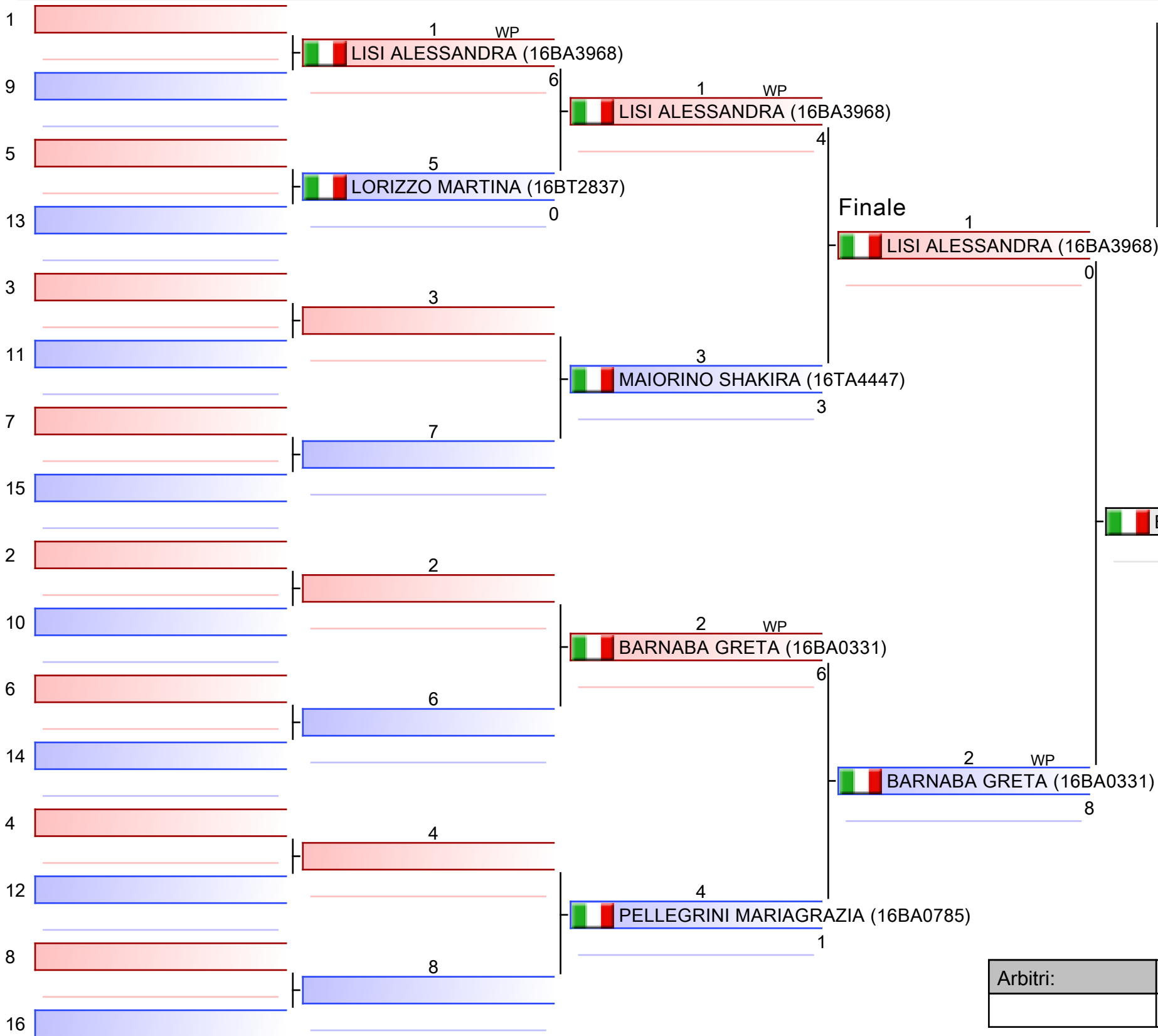

| |
|--------------------------------------|
| 1. BARNABA GRETA (16BA0331) |
| 2. LISI ALESSANDRA (16BA3968) |
| 3. PELLEGRINI MARIAGRAZIA (16BA0785) |
| 3. MAIORINO SHAKIRA (16TA4447) |
| 5. LORIZZO MARTINA (16BT2837) |
| |
| |
| |

| | | | |
|----------|--|--|--|
| Arbitri: | | | |
| | | | |

ESORDIENTI F KUMITE 56 KG

2023-16 PUGLIA -FASE REG. QUAL.CAMP. ITALIANO ESORDIENTI KU-KA M/F, PALPAPERTINI NOICATTARO - BA, ITA

2023-04-16

Tatami
3 10:52

Tabelloni - Pool
1/1

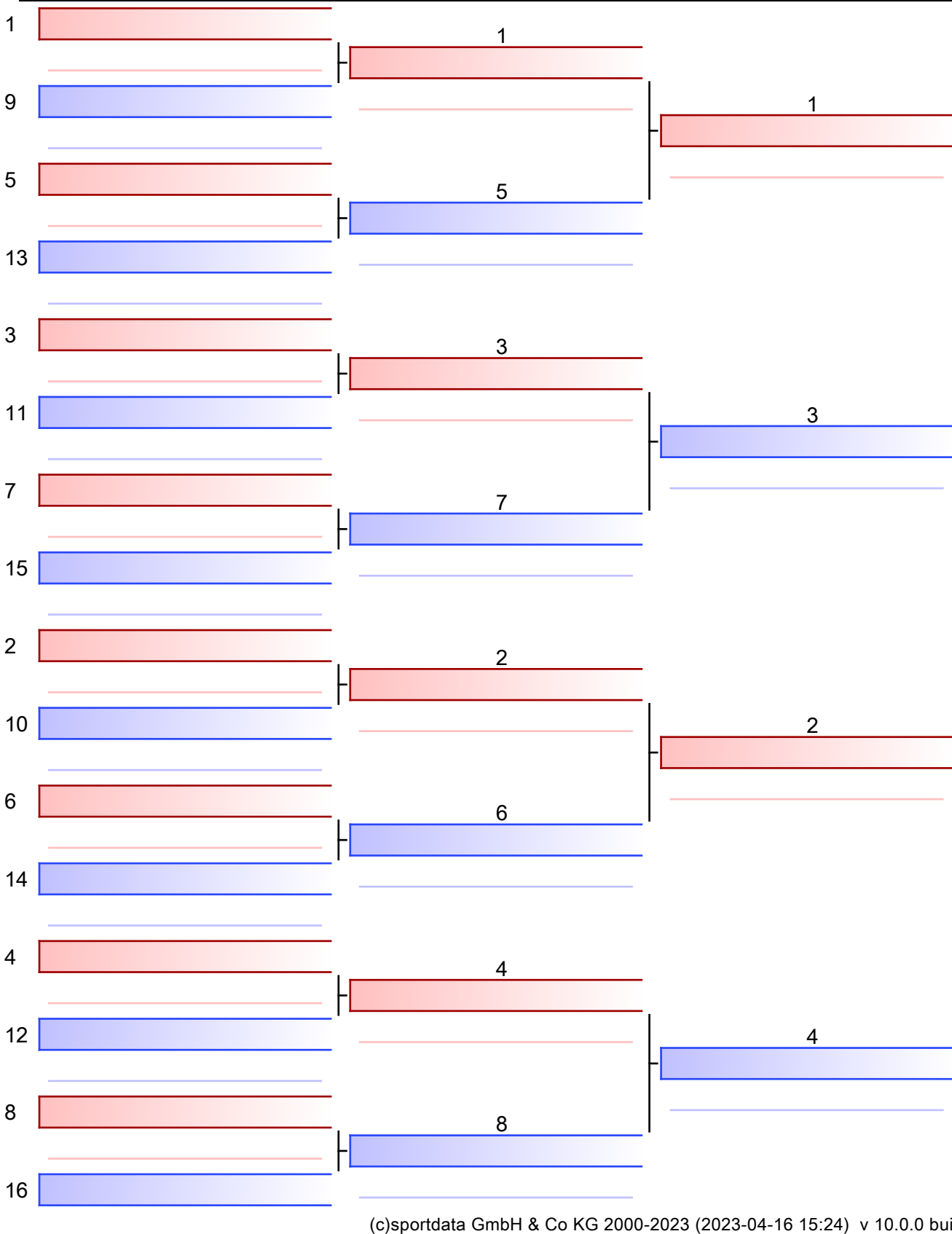

Finale

1 KM

RUBANO ROBERTA (16FG1825)

0

RUBANO ROBERTA (16FG1825)

SICILIANI ESTER (16BT2837)

2

0

1. RUBANO ROBERTA (16FG1825)

2. SICILIANI ESTER (16BT2837)

Arbitri:

1

SANTORO KATTY_YURANNIS (16BA0331)

WP

1

PIEPOLI MARTA (16TA4447)

2

PIEPOLI MARTA (16TA4447)

3

3

PILUSCIO ESMERALDA (16BA0851)

WP

0

SANTORO KATTY_YURANNIS (16BA0331)

4

SANTORO KATTY_YURANNIS (16BA0331)

2

5

PIEPOLI MARTA (16TA4447)

WP

0

PILUSCIO ESMERALDA (16BA0851)

6

PILUSCIO ESMERALDA (16BA0851)

1



| |
|--------------------------------------|
| 1. PIEPOLI MARTA (16TA4447) |
| 2. SANTORO KATTY_YURANNIS (16BA0331) |
| 3. PILUSCIO ESMERALDA (16BA0851) |
| |
| |
| |
| |
| |

| | | | |
|----------|--|--|--|
| Arbitri: | | | |
| | | | |

1

ACQUAVIVA NOEMI (16BA0851)

10

ACQUAVIVA NOEMI (16BA0851)

2

DI LABIO CAMILLA (16FG3288)

0

3

PIGNONI_BILA MARIA_SUHAYLA (16LE3463)

0

ACQUAVIVA NOEMI (16BA0851)

4

ACQUAVIVA NOEMI (16BA0851)

1

HA

5

DI LABIO CAMILLA (16FG3288)

0

DI LABIO CAMILLA (16FG3288)

6

PIGNONI_BILA MARIA_SUHAYLA (16LE3463)

0



| |
|--|
| 1. ACQUAVIVA NOEMI (16BA0851) |
| 2. DI LABIO CAMILLA (16FG3288) |
| 3. PIGNONI_BILA MARIA_SUHAYLA (16LE3463) |
| |
| |
| |
| |
| |

| | | | |
|----------|--|--|--|
| Arbitri: | | | |
| | | | |

ESORDIENTI F KUMITE 68+ KG - Girone all'Italiana (tutti contro tutti)

2023-16 PUGLIA -FASE REG. QUAL.CAMP. ITALIANO ESORDIENTI KU-KA M/F, PALPAPERTINI NOICATTARO - BA, ITA

2023-04-16

Tatami

3 11:22

Tabelloni - Pool

1/1

1  SURIANO ANGELICA (16BA0851)

0

 SURIANO ANGELICA (16BA0851)

2  BRIGANTI FABIANA (16TA4447)

0

3  DEMICHELE MELANIA (16BT3114)

0

WP

 SURIANO ANGELICA (16BA0851)

4  SURIANO ANGELICA (16BA0851)

3

WP

5  BRIGANTI FABIANA (16TA4447)

2

WH

 DEMICHELE MELANIA (16BT3114)

6  DEMICHELE MELANIA (16BT3114)

0



www.sportdata.org

1. SURIANO ANGELICA (16BA0851)

2. DEMICHELE MELANIA (16BT3114)

3. BRIGANTI FABIANA (16TA4447)

Arbitri:

ESORDIENTI M KUMITE 30-38 KG

2023-16 PUGLIA -FASE REG. QUAL.CAMP. ITALIANO ESORDIENTI KU-KA M/F, PALPAPERTINI NOICATTARO - BA, ITA

2023-04-16

Tatami
2 14:03

Tabelloni - Pool
1/1

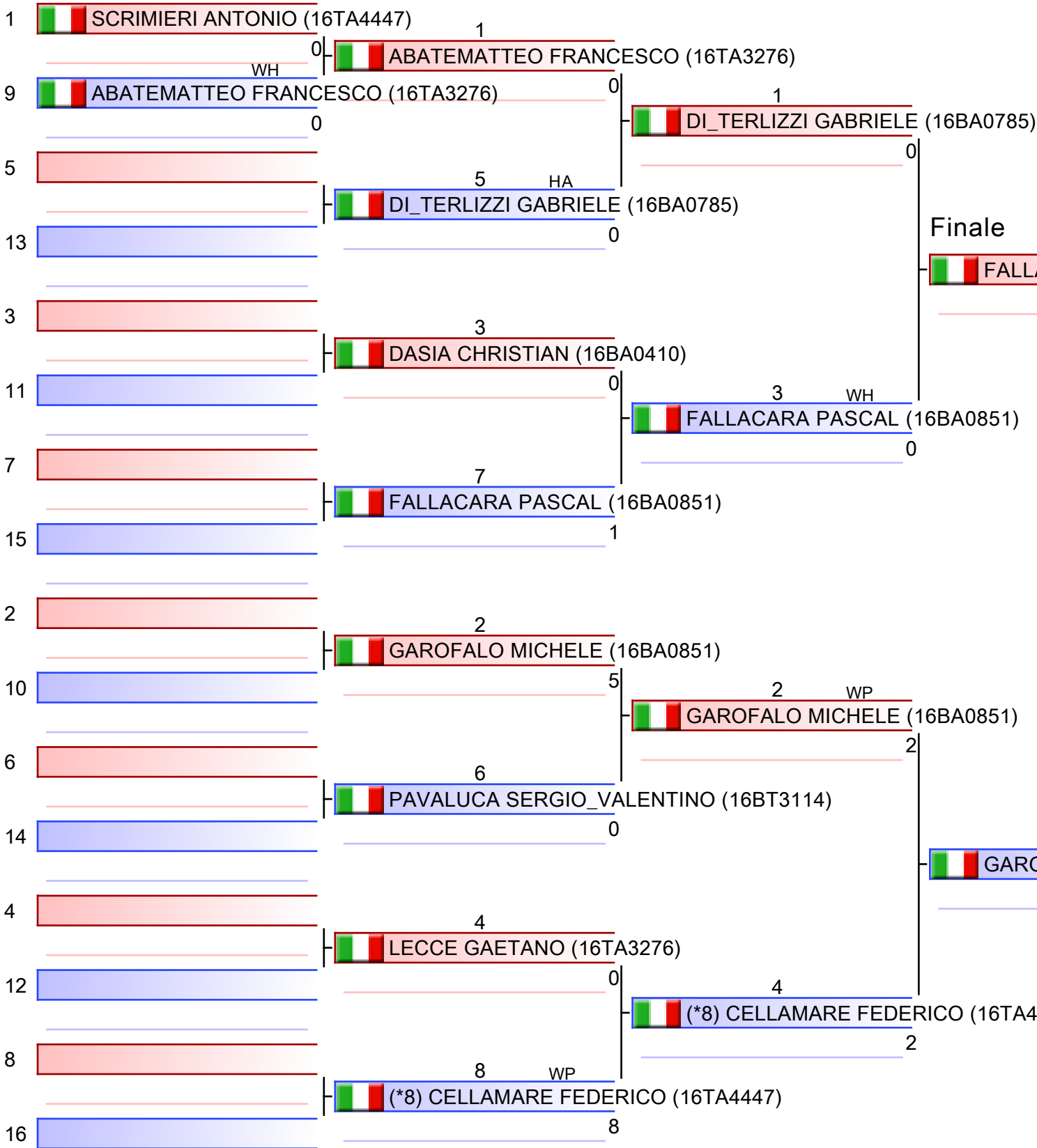

sportdata
event technology

www.sportdata.org

1. GAROFALO MICHELE (16BA0851)
2. FALLACARA PASCAL (16BA0851)
3. CELLAMARE FEDERICO (16TA4447)
3. DI_TERLIZZI GABRIELE (16BA0785)
5. PAVALUCA SERGIO_VALENTINO (16BT3114)
5. DASIA CHRISTIAN (16BA0410)

*Testa di serie

| | | | |
|----------|--|--|--|
| Arbitri: | | | |
| | | | |

ESORDIENTI M KUMITE 43 KG

2023-16 PUGLIA -FASE REG. QUAL.CAMP. ITALIANO ESORDIENTI KU-KA M/F, PALPAPERTINI NOICATTARO - BA, ITA

2023-04-16

Tatami
2 11:10

Tabelloni - Pool
1/1

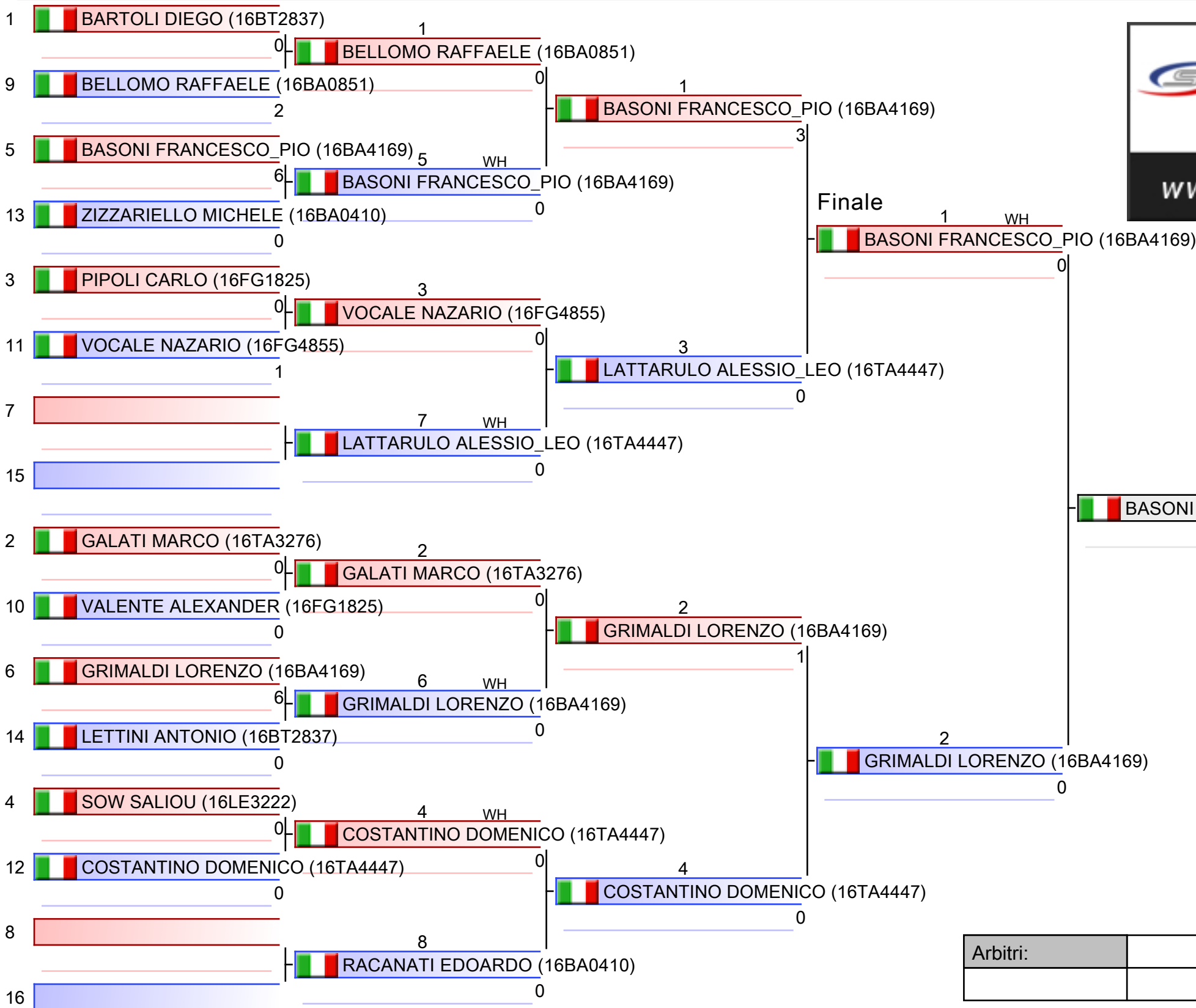

| |
|-------------------------------------|
| 1. BASONI FRANCESCO_PIO (16BA4169) |
| 2. GRIMALDI LORENZO (16BA4169) |
| 3. BELLOMO RAFFAELE (16BA0851) |
| 3. COSTANTINO DOMENICO (16TA4447) |
| 5. LATTARULO ALESSIO_LEO (16TA4447) |
| 5. GALATI MARCO (16TA3276) |
| 7. ZIZZARIELLO MICHELE (16BA0410) |
| 7. LETTINI ANTONIO (16BT2837) |

| | | | |
|----------|--|--|--|
| Arbitri: | | | |
| | | | |

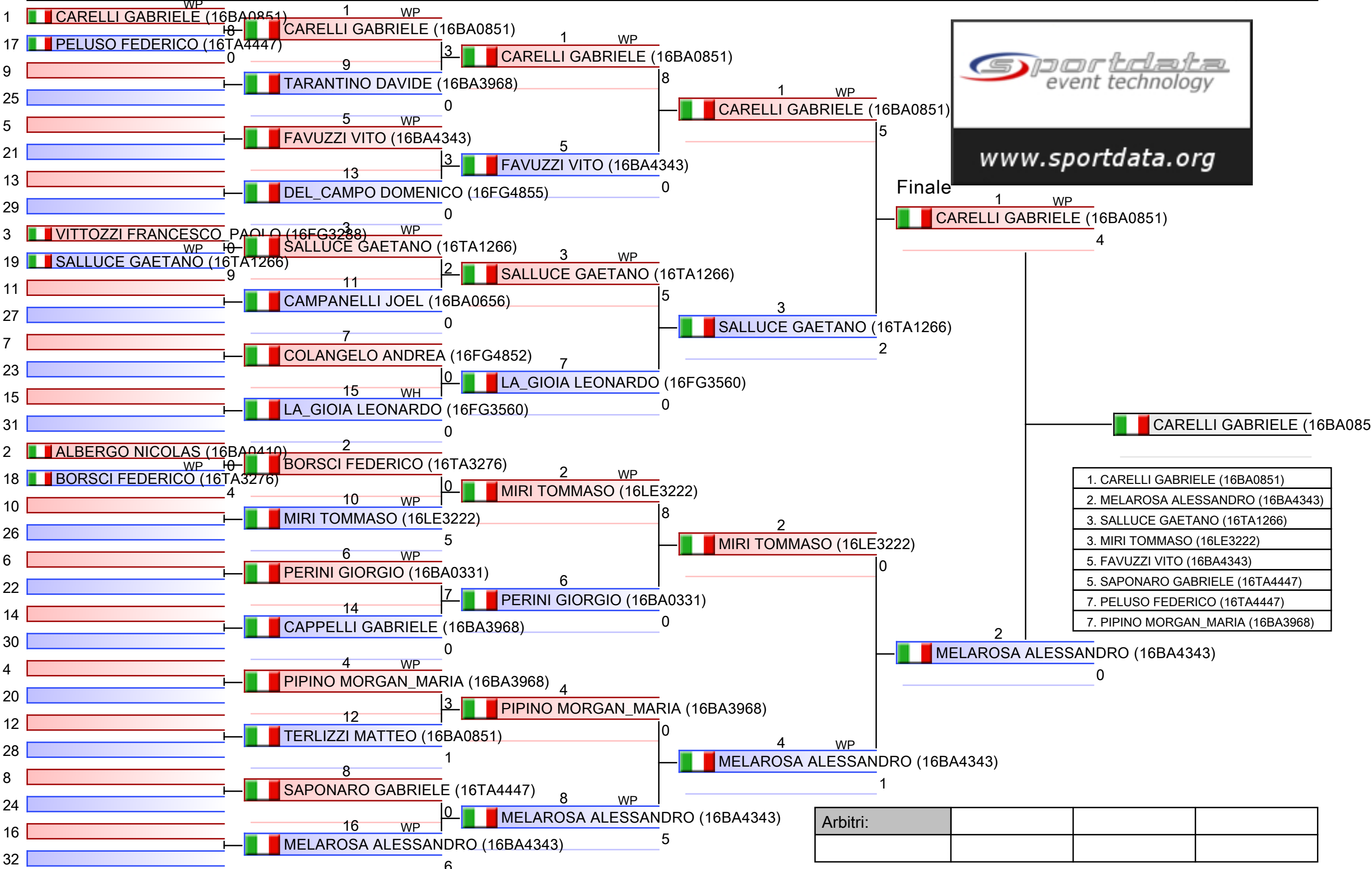

ESORDIENTI M KUMITE 53 KG

2023-16 PUGLIA -FASE REG. QUAL.CAMP. ITALIANO ESORDIENTI KU-KA M/F, PALPAPERTINI NOICATTARO - BA, ITA

2023-04-16

Tatami
2 12:50

Tabelloni - Pool
1/1

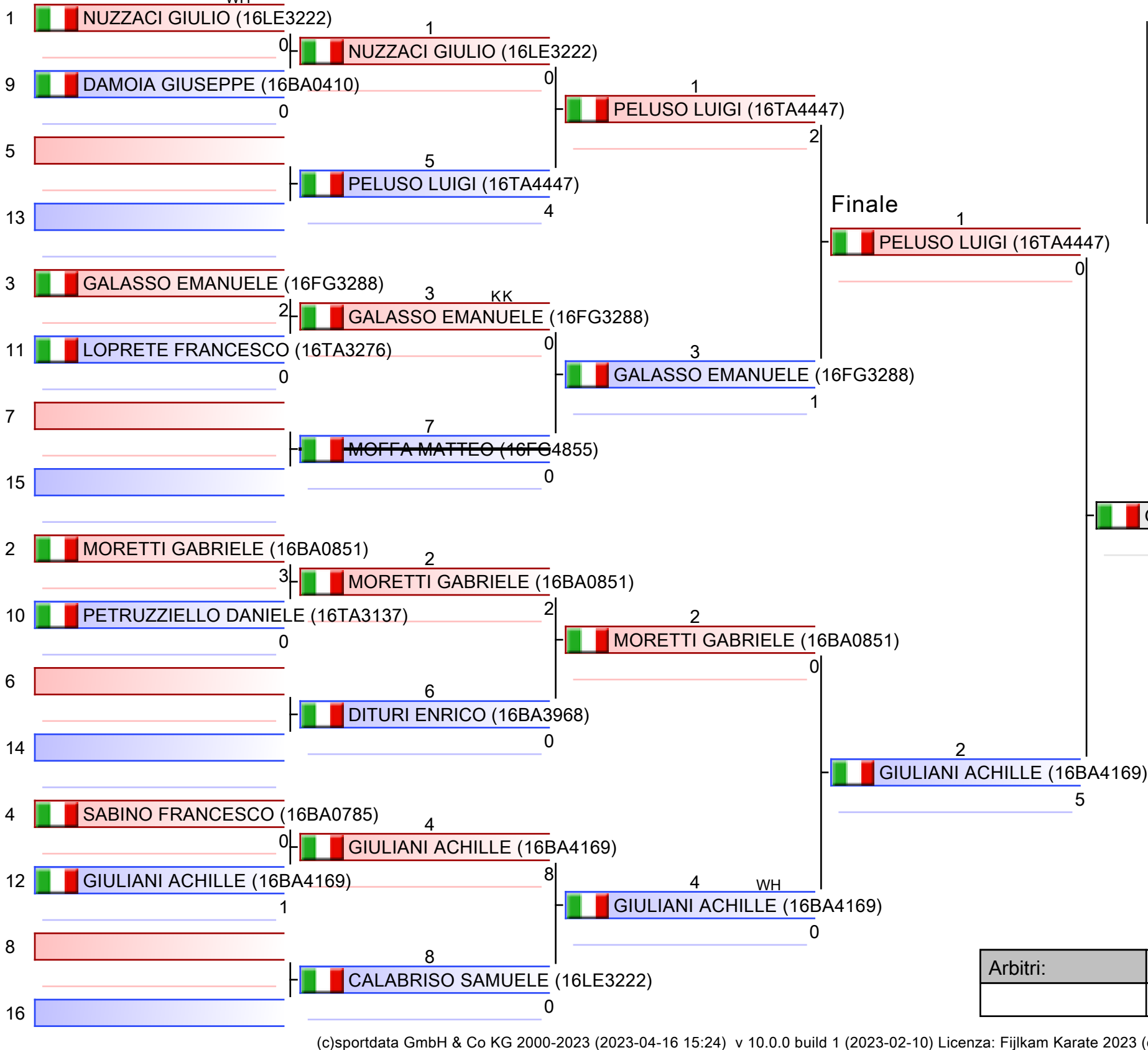

| |
|---------------------------------|
| 1. GIULIANI ACHILLE (16BA4169) |
| 2. PELUSO LUIGI (16TA4447) |
| 3. GALASSO EMANUELE (16FG3288) |
| 3. SABINO FRANCESCO (16BA0785) |
| 5. NUZZACI GIULIO (16LE3222) |
| 5. MORETTI GABRIELE (16BA0851) |
| 7. CALABRISO SAMUELE (16LE3222) |
| |

| | | | |
|----------|--|--|--|
| Arbitri: | | | |
| | | | |

ESORDIENTI M KUMITE 58 KG

2023-16 PUGLIA -FASE REG. QUAL.CAMP. ITALIANO ESORDIENTI KU-KA M/F, PALPAPERTINI NOICATTARO - BA, ITA

2023-04-16

Tatami
3 13:55

Tabelloni - Pool
1/1

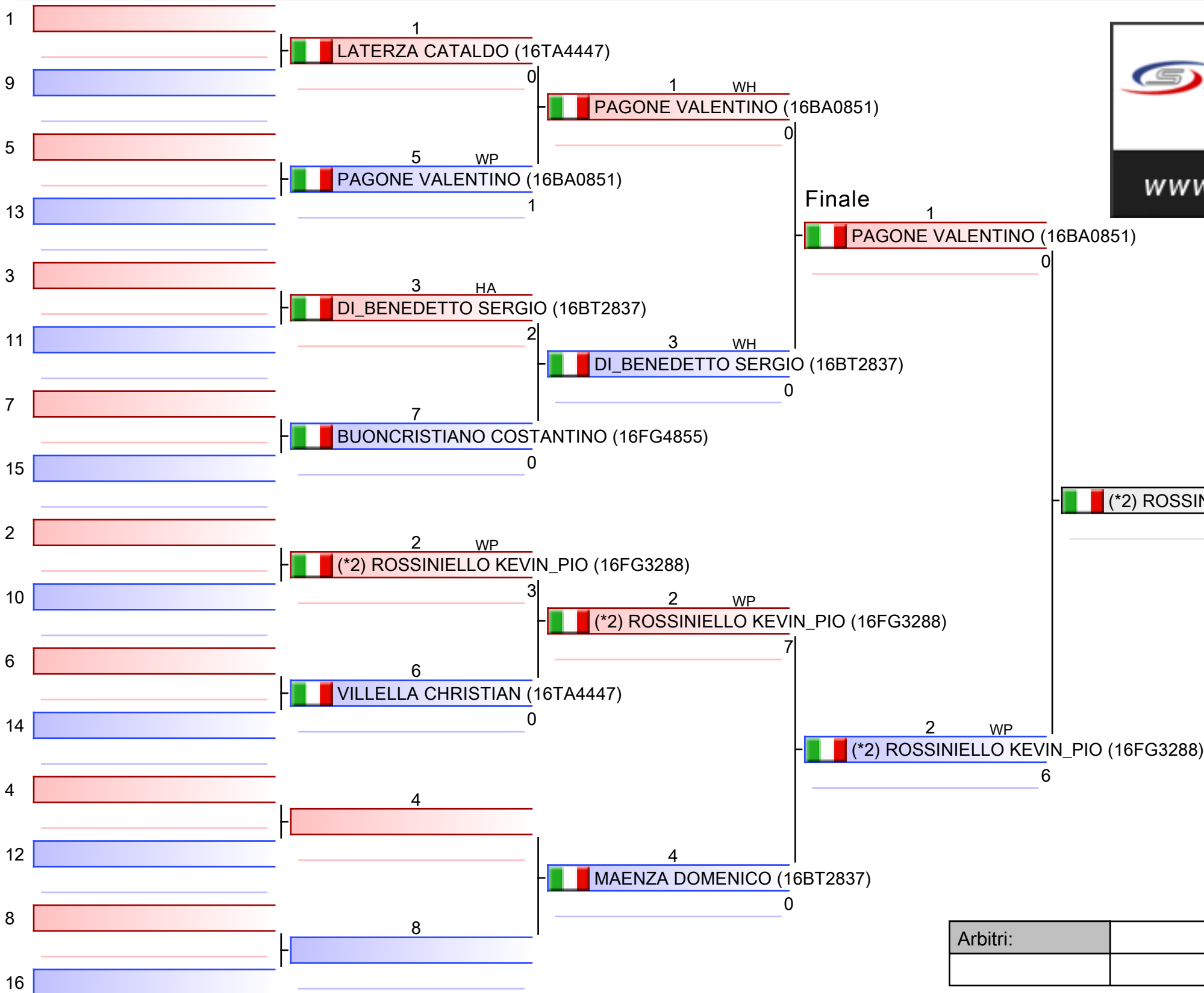

| |
|-------------------------------------|
| 1. ROSSINIELLO KEVIN_PIO (16FG3288) |
| 2. PAGONE VALENTINO (16BA0851) |
| 3. DI_BENEDETTO SERGIO (16BT2837) |
| 3. VILLELLA CHRISTIAN (16TA4447) |
| 5. LATERZA CATALDO (16TA4447) |
| 5. MAENZA DOMENICO (16BT2837) |
| |
| |

*Testa di serie

| | | | |
|----------|--|--|--|
| Arbitri: | | | |
| | | | |









ESORDIENTI M KUMITE 63 KG - Girone all'Italiana (tutti contro tutti)

2023-16 PUGLIA -FASE REG. QUAL.CAMP. ITALIANO ESORDIENTI KU-KA M/F, PALPAPERTINI NOICATTARO - BA, ITA

2023-04-16

Tatami
3 14:36

Tabelloni - Pool
1/1

| | | | |
|---|--|---|---|
| 1 |  CURIONE DANIELE (16BA4343) | 8 |  CURIONE DANIELE (16BA4343) |
| 2 |  PIETROBONO ANTONIO (16FG1825) | 0 | |
| 3 |  LOPERFIDO GIUSEPPE (16TA4447) | 0 |  CURIONE DANIELE (16BA4343) |
| 4 |  CURIONE DANIELE (16BA4343) | 4 | |
| 5 |  PIETROBONO ANTONIO (16FG1825) | 0 |  PIETROBONO ANTONIO (16FG1825) |
| 6 |  LOPERFIDO GIUSEPPE (16TA4447) | 0 | |



www.sportdata.org

- | |
|----------------------------------|
| 1. CURIONE DANIELE (16BA4343) |
| 2. PIETROBONO ANTONIO (16FG1825) |
| 3. LOPERFIDO GIUSEPPE (16TA4447) |
| |
| |
| |
| |
| |

Arbitri:

ESORDIENTI M KUMITE 75 KG - Girone all'Italiana (tutti contro tutti)

2023-16 PUGLIA -FASE REG. QUAL.CAMP. ITALIANO ESORDIENTI KU-KA M/F, PALPAPERTINI NOICATTARO - BA, ITA

2023-04-16

Tatami

3 14:51

Tabelloni - Pool

1/1

1  BERARDI THOMAS (16TA3276)

2

 BERARDI THOMAS (16TA3276)

2  LACAVA FRANCESCO (16TA3276)

0

3  MELILLO GABRIELE (16BA4343)

3

 BERARDI THOMAS (16TA3276)

4  BERARDI THOMAS (16TA3276)

4

5  LACAVA FRANCESCO (16TA3276)

0

 MELILLO GABRIELE (16BA4343)

6  MELILLO GABRIELE (16BA4343)

3



www.sportdata.org

1. BERARDI THOMAS (16TA3276)

2. MELILLO GABRIELE (16BA4343)

3. LACAVA FRANCESCO (16TA3276)

Arbitri:

ESORDIENTI M KUMITE 68 KG

2023-16 PUGLIA -FASE REG. QUAL.CAMP. ITALIANO ESORDIENTI KU-KA M/F, PALPAPERTINI NOICATTARO - BA, ITA

Tatami

Tabelloni - Pool

1/1



[Originale]

 GRANA ANTONIO (16FG4855)

| |
|--|
| |
| |
| |
| |
| |
| |
| |

| | | | |
|----------|--|--|--|
| Arbitri: | | | |
| | | | |

ESORDIENTI M KUMITE 75+ KG

2023-16 PUGLIA -FASE REG. QUAL.CAMP. ITALIANO ESORDIENTI KU-KA M/F, PALPAPERTINI NOICATTARO - BA, ITA

Tatami

Tabelloni - Pool

1/1



Finale

[Originale]

 LA_PORTA LEONARDO (16FG4855)

| |
|--|
| |
| |
| |
| |
| |
| |
| |

| | | | |
|----------|--|--|--|
| Arbitri: | | | |
| | | | |