

UNDER CONSTRUCTION

2026

# SYNER

**SYNER** HAS BEEN ACTIVE IN THE CONSTRUCTION MARKET FOR THIRTY-FIVE YEARS, DURING WHICH HAS COMPLETED NEARLY **800 PROJECTS**, MAINLY IN THE CZECH REPUBLIC. THE PORTFOLIO OF INTERESTING PROJECT IS CONSTANTLY EXPANDING, BUT ABOVE ALL THE PORTFOLIO OF **SATISFIED INVESTORS**.



CAMPUS OF ČESKÁ SPOŘITELNA, Prague  
04/2024 - 12/2027

**PERNERKA GALLERY, Pardubice**  
04/2025 - 09/2028



**CAMPUS OF CHARLES UNIVERSITY, Hradec Králové**  
08/2023 - 08/2026



**CENTER FOR EMERGENCY MEDICINE, Liberec**  
04/2023 - 04/2028



**INDUSTRIAL PALACE, Prague**  
01/2022 - 06/2026



**FACULTY OF INFORMATICS, MASARYK UNIVERSITY, Brno**  
12/2024 - 08/2026



**CKTCH, Brno**  
04/2024 - 05/2026



**MUSE7, Prague**  
05/2025 - 06/2027



**ELEMENTARY SCHOOL, Český Brod**  
03/2025 - 11/2026



**CENTRAL DEPOSITORY OF THE MZM, Rebešovice**  
05/2025 - 11/2027



**SENIOR CITIZENS' HOME, Pardubice**  
09/2024 - 06/2026



**ČESKOMORAVSKÁ SUBWAY STATION, Prague**  
01/2025 - 03/2026



**F. X. ŠALDA GYMNASIUM, Liberec**  
05/2025 - 09/2026

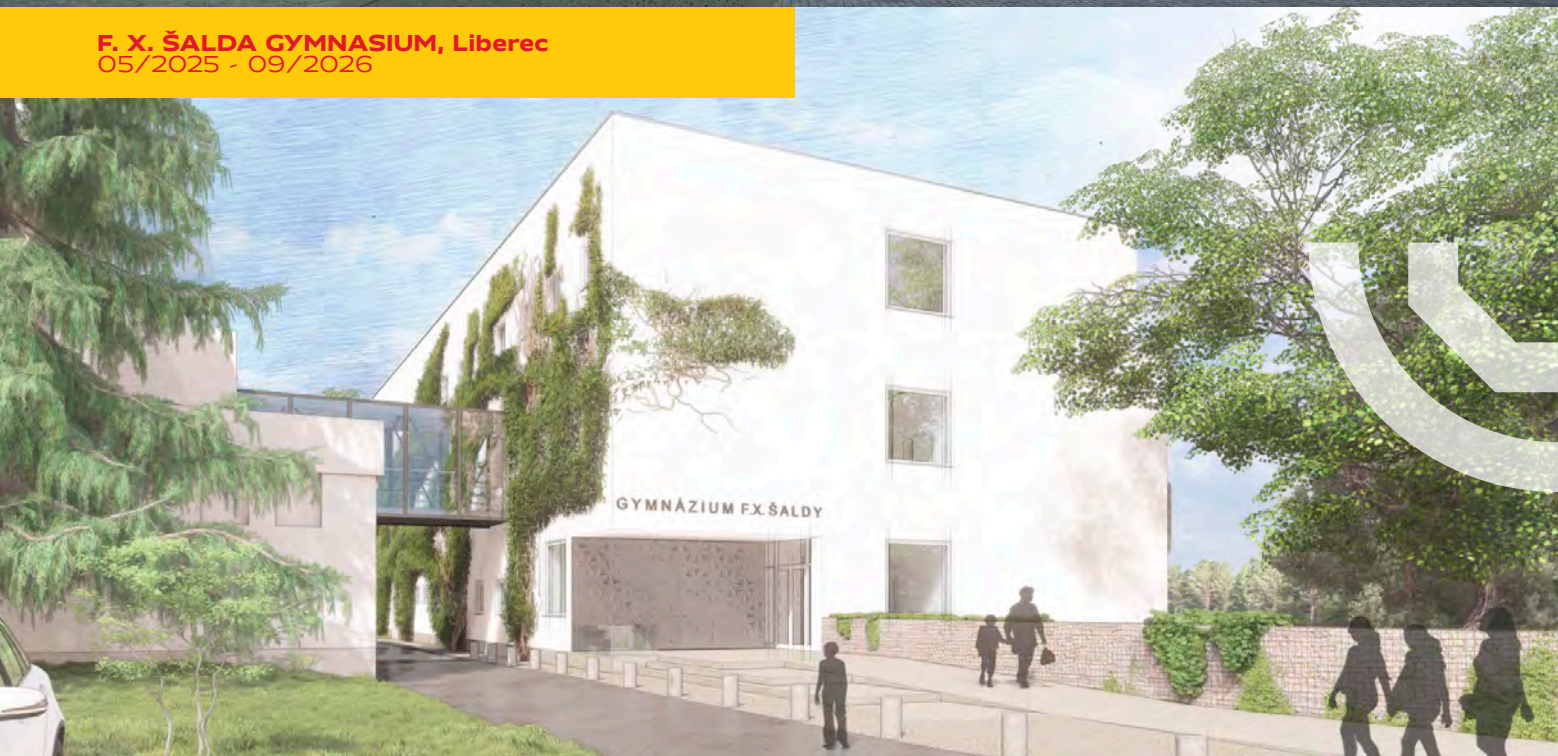

**NOVÁ KUNRATICKÁ RESIDENTIAL COMPLEX, Liberec**  
04/2025 - 02/2035



**HYBERNIA PALACE, Prague**  
05/2025 - 02/2027



**NOVÝ PERŠTÝN - VILAPARK HORIZONT, Liberec**  
05/2024 - 06/2026



**RADLICKÁ ARCADE, Prague**  
03/2025 - 11/2026



**HOSPITAL PAVILION, Jilemnice**  
02/2025 - 12/2026



**RESIDENCE ŠUMAVSKÁ, Pilsen**  
06/2025 - 07/2027



**ELEMENTARY SCHOOL KOLOVRATY, Prague**  
07/2024 - 03/2026



**ELEMENTARY SCHOOL V CIBULKÁCH, Prague**  
08/2025 - 09/2027



**MULTIFUNCTIONAL COMPLEX, Brno**  
09/2025 - 09/2027

